Average net paid circulation of THE CHICAGO TRIBUNE, April, 1922: Daily . . 503,132 Sunday . . 813,309

# Chicago Daily Tribune

THE WORLD'S GREATEST NEWSPAPER

FINAL EDITION

VOLUME LXXXI—NO. 106 C [COPYRIGHT 1922 BY THE CHICAGO TRIBUNE] THURSDAY, MAY 4, 1922.—36 PAGES THIS PAPER CONSISTS OF TWO SECTIONS—SECTION ONE. ** PRICE TWO CENTS IN CHICAGO AND SUBURBS. ELSEWHERE THREE CENTS

# FRENCH SPLIT WITH BRITAIN

## HEIR TO THRONE HAS HANDICAPS, PRINCE ASSERTS

### Rebels at Tradition; Lauds His Wife.

BY WILHELM HOHENZOLLERN.

[Copyright: 1922: By N. V. Vitgevers Maatschappij "Baadus," Amsterdam. All rights reserved. Reproduction prohibited in North and South America by the United Feature Syndicate.]

ARTICLE II.

Born heir apparent to a throne, I was brought up in the particular notions laid by tradition for a Prussian prince. No one in the family had ever cherished a doubt as to the suitability and excellence of these principles, for in their youth all its male members had pursued exactly the same path.

While fully recognizing the value especially of the old Prussian traditions, I believe, nevertheless, that the narrow, sharply defined and hedged in education of Prussian princes (in which the rigid etiquette of the court combines with the anxious care of the parental home to provide instructions for mentor, tutor, and adviser) is calculated to reproduce a definite and not very original product suitable for representative tasks rather than a modern man capable of taking an unswerving course in the life of his times.

**Would Have Been a Great Handicap.**

If I had submitted tamely to the system, it would in time have led me into a position in which I should have been ignorant of the world, sequestered and secluded. The worst of such a position appears to me to be, not the Chinese wall itself, but the ultimate inability to see the wall, so that the immured imagines himself free, while in reality his mental range is closely circumscribed.

At an early age, and certainly at the outset as a mere consequence of my natural disposition, though later with growing consciousness and maturer judgment, I opposed the efforts to level out the independent features in me with the object of creating a "normal Prussian prince."

**"Fling Your Heart Across First."**

My first military governor—I was then a lad of 7 years—was the subsequent Gen. von Falkenhayn. I remember him with reverence and gratitude. He did not pamper me; permitted no excess; and even in those childhood years he impressed upon me that, for a man, the words "danger" and "fear" should not exist. In the best sense, he passed on to me the undaunted freshness of his faithful soldierliness.

There was in me from infancy a passion for horses and riding. Gen. von Falkenhayn arranged our rides in the beautiful environs of Potsdam in such a way that we had obstacles to surmount. Hedges, fences, walls, ditches, and steep gravel pits had to be briskly taken. He used to say on such occasions, "Fling your heart across first; the rest will follow."

That saying I have taken with me through life; again and again, and in recent circumstances when the drab hours of my destiny and my loneliness here in this island have threatened to stifle me, the general has stood before me and has helped me over my difficulties with his brave soldierly philosophy.

**Describes Visit to Bismarck.**

An event that made a deep impression upon my young mind recurs to me. I was permitted to present myself to Prince Bismarck in due form and not in the unofficial way in which I had done so when, as a youngster, I suddenly surprised him in his den.

From my father I received instructions to don my uniform and meet him at Friedrichsruh; I was going to the birthday of the ex-chancellor (Altreichskanzler). To don uniform was, even in that early period, the acme of delight to my boyish heart; and to this was to be added a visit to the man whom, then as now, a healthy instinct taught me to regard as a sort of legendary hero (Held aus der alten Gotterzeit). In the night before this journey I did not sleep a wink.

Bismarck was suffering severely from gout, and leaned upon a stick to receive us in the castle. At lunch he displayed an astounding liveliness in spite, but as a consequence of the excitement naturally experienced in this my "official" appearance of mine this personal impression is all that I have preserved in my recollection.

**Under a Novel Guard.**

Moreover, it must be confessed that I was rendered somewhat anxious during the meal by the prince's big boarhound, who suddenly laid his cold nose on my knee under the table, and growled unmistakably whenever, unobserved, I tried to liberate myself.

After lunch his majesty mounted me and on a piece of plowland

(Continued on page 4, column 1.)

## NEWS SUMMARY

FOREIGN.

French papers charge Lloyd George with trickery over Russia's oil. Crisis for Genoa conference.

John Maynard Keynes shows how Russia's floods of paper money only made government need more money.

R. R. McCormick shows how "moral leadership" of America at Genoa will involve us in near east quarrels.

Bitter battles, raids, murders, and arson occur in many sections of Ireland as Dail Eireann, on De Valera's motion, takes steps to obtain truce.

Wilhelm Hohenzollern in his biographical serial cites objectionable limitations to the education of a prince; highly praises his wife; discusses Bismarck and Czar Nicholas.

Jack Dempsey says he hurried back to Paris to exchange a police dog, and not because Peggy Joyce telegraphed to him.

Gen. Wu killed by artillery fire, says Gen. Chang's official report.

LOCAL.

Bandits seize truck carrying several thousand dollars' worth of articles purchased by society women at a benefit bazaar as the articles are being delivered on "Gold Coast."

City council creates license bureau, including a $3,600 job; votes to put new bridge and electric light bond issues on ballot June 7.

Louis F. Swift Jr. fined $100 on disorderly conduct charge as a result of accident in which his automobile injured two boys; charge of driving when intoxicated dismissed.

Today is the thirty-sixth anniversary of the Haymarket riot, in which eight policemen lost their lives. Haymarket veterans will meet.

Judge Wilson orders records in Wendell Phillips High school scandal impounded after discovery that they had been tampered with is made.

Frank Hamlin, well known attorney, son of President Lincoln's first vice president, dies suddenly of heart disease.

Former Assistant State's Attorney Lloyd Heth is retained by John R. Thompson and relatives to conduct the prosecution of Edgar C. Frady in Miami, Fla., charged with the murder of his wife, a sister of Mr. Thompson.

Traction companies are urged to state their position in regard to subways at today's meeting of the council local transportation committee.

Harold and Mathilde McCormick return to city, but both refuse to discuss various reports concerning marriages and love affairs.

DOMESTIC.

Beveridge defeats New by 20,000 in Indiana Republican primaries, latest figures indicate.

Home rule and municipal ownership of utilities approved by Illinois constitutional convention.

Overflow massmeeting sponsored by New York organized labor hears Volstead act attacked as demoralizing respect for law. Prominent men in audience.

Woodrow Wilson advises John C. Higdon not to seek Democratic nomination for Senator from Missouri, as it "will complicate the contest."

WASHINGTON.

Germany, England, France, and Belgium have appealed to the United States not to withdraw all American troops from the Rhine by July 1 as directed by President.

House rules committee favorably reports resolution providing for inquiry into Woodruff charges of corruption in war contracts.

Another international arms limitation conference in prospect, Chile having urged it be placed on agenda for pan-American conference at Santiago, Chile, this summer.

SPORTING.

Birk Colas, Chicago women's bowling team, sets world's record of 253, in title pin meet at Toledo.

Joe Burman to fight Tommy Ryan at Louisville on eve of Kentucky Derby.

Johnny Layton retains world's three cushion title, beating Charles McCourt, 180 to 139.

Tryster wins Paumonok handicap, feature of New York's opening racing card, in great finish.

Braves defeat Giants by score of 9 to 1.

Macks win from Yankees, 4 to 1.

EDITORIALS.

The School Board Needs the State's Attorney; "Just and Reasonable Wages"; Our Course in Hayti; Samson Couldn't Get By With It.

MARKETS.

Wall street interest shifts from stocks and bonds to cotton, grain, and exchange rates.

Iron and steel reviews point to general improvement in manufacturing lines; railroads continue to place large orders and buiding industries are active.

May wheat makes new gains and futures follow its lead, closing ⅛@⅜c higher; corn gains ⅜@1 cent, oats ⅛@⅜c, and rye ⅜@1⅛c.

## "YOU WIN," NEW TO BEVERIDGE, 20,000 AHEAD

### Winner to Succeed Harding, Forecast.

BULLETIN.

Indianapolis, Ind., May 3.—(By the Associated Press.)—Returns from 3,136 precincts of 3,382 in the state show:

| | |
|---|---|
| Beveridge | 179,936 |
| New | 161,710 |

BULLETIN.

Indianapolis, Ind., May 3.—(By the Associated Press.)—Senator New tonight conceded the nomination of Former Senator Beveridge. In a statement to the Associated Press Senator New said:

"There is no doubt that Mr. Beveridge has been nominated. I do now, as I always have done, take off my hat to the winner."

BY ARTHUR SEARS HENNING.

Indianapolis, Ind., May 3.—[Special.]—The victory of Albert J. Beveridge, who was named Republican candidate for United States senator yesterday by a majority of 20,000 over Senator Harry S. New, foreshadows a realignment of forces in Indiana politics.

Prediction is heard that Mr. Beveridge, if elected to the senate, will be a contender for the Republican nomination for president in 1924. Congratulatory telegrams Mr. Beveridge received today from a number of Bull Moose leaders encouraged the followers of the former senator in the belief that his candidacy for the presidential nomination would receive widespread support among former Progressives and progressive Republicans.

**Watson's Star Is Rising.**

Indications are not wanting that whether Beveridge wins or loses in the election, Senator James E. Watson is destined to become the dominant figure in Republican politics in this state. He also is credited with presidential aspirations.

The ambition to control the Republican organization in this state, attributed to Senator Watson, was dwelt upon by numerous partisans of Senator New, who professed to find in the returns ample justification of the charge of "treachery" to New on the part of the Watson element. The New leaders complain that Watson did nothing for New beyond indorsing him halfheartedly and that the Watson crowd sacrificed New to gain votes for their state organization slate.

Beveridge carried all but two counties in the Sixth congressional district, in which Watson lives, and every county in the Ninth, the district of John Owen, Watson's political manager. Watson's county, Rush, gave Beveridge a handsome majority.

**Deny Charge of "Treachery."**

Watson lieutenants indignantly resent the charge of treachery, asserting they did all in their power for New, but were unable to stem the tide of discontent among the farmers and the working men which had been produced by hard times and unemployment and found expression in votes against the candidate representing the administration.

Beveridge evidently had the support of a large proportion of the former Bull Moosers and the women, who voted in a primary for the first time. The vote in the agricultural districts turns out to have been unusually heavy and fully as favorable to Beveridge as his managers had predicted.

One of the big surprises, even to the Beveridge camp, was the strength the former senator showed in the cities. New carried Indianapolis by only 3,500, while Beveridge carried the majority of the other towns which had been conceded to New, including the industrial communities of Lake county.

**Indiana G. O. P. Is Bitter.**

A good deal of bitterness in Republican ranks has been engendered by this contest, and to what extent the party can be united in support of Beveridge remains to be seen.

The victory of Beveridge had no sooner been conceded at New's headquarters this afternoon than the chief lieutenants of Senator New called upon their followers to join in unqualified support of the nominee in the contest with the Democrats.

In former Gov. Ralston the Democrats have a strong and popular candidate for senator and they are relying upon Republican disaffection to promote their chances of success in November. It is possible that prohibition will figure as a prominent issue, particularly if Ralston should come out for a modification of the Volstead act. Beveridge is supported by the prohibitionists pretty generally.

Ralston has not disclosed what atti-

(Continued on page 5, column 2.)

"PEGGY JOYCE DRIVES MAN TO SUICIDE" (News Item)

[Copyright: 1922: By The Chicago Tribune.]

*If Peggy keeps on she's going to drive—*

*A lot more people to suicide.*

## WILL CUTS OFF RELATIVES IN CHICAGO WITH $1

Syracuse, N. Y., May 3.—[Special.]—Chicago relatives of Miss Ednah Barnes Race, who died in that city last September, are cut off with $1 legacies and the remainder of the $2,000 left from a $175,000 estate she received seventeen years ago passes to Charles C. Truesdell, a local broker, by terms of a will filed for probate here today.

Miss Race's will states that Mr. Truesdell was like a father to her and was her advisor in transactions which materially aided her in the accumulation of property.

Miss Race received half the fortune of her grandfather, Jeremiah Barnes, many years ago. After receiving her inheritance she began to squander it. Hans Badder, a Swiss, who was extradited to his native land, won her friendship and relieved her of a large sum.

## TWO INJURED BY EXPLOSION OF SEWER GAS

A sewer gas explosion, caused by a match tossed away by Emil Loewe, 16 years old, 2944 Armitage avenue, lifted a manhole cover high into the air at North Richmond street and McLean avenue last night and injured Loewe and his companion, Albert Deutch, 13, 1929 Humboldt avenue.

Loewe had just lighted a pipe and did not notice where the match fell. The manhole cover grazed his left side and knocked him down, injuring his ankle and wrist. Deutch was cut on the forehead and bruised on his knee. The police were called.

## Funeral of Richard Croker Today at Glencairn Castle

DUBLIN, May 3.—[By the Associated Press.]—The funeral of Richard Croker will be held tomorrow at Glencairn castle.

## THE WEATHER

THURSDAY, MAY 4, 1922.

Sunrise, 5:42 a. m. Sunset, 7:52 p. m. Moon sets 2:17 a. m. on 5th.

Chicago and vicinity—Unsettled Thursday; possibly showers; Friday generally fair, moderate temperature; moderate to fresh southwest to west winds.

Illinois—Probably showers and somewhat cooler Thursday; Friday generally fair.

TRIBUNE BAROMETER.

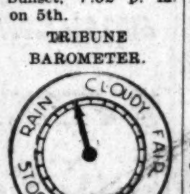


TEMPERATURES IN CHICAGO

MAXIMUM, 4 A. M. .............61
MINIMUM, 9 A. M. .............54

| | | |
|---|---|---|
| 4 a. m....61 | 1 p. m....57 | 9 p. m....57 |
| 5 a. m....59 | 2 p. m....58 | 10 p. m....57 |
| 6 a. m....56 | 3 p. m....60 | Unofficial— |
| 7 a. m....58 | 4 p. m....61 | 11 p. m....57 |
| 8 a. m....57 | 5 p. m....59 | Midnight ..57 |
| 9 a. m....54 | 6 p. m....58 | 1 a. m....56 |
| 10 a. m....55 | 7 p. m....57 | 2 a. m....56 |
| 11 a. m....57 | 8 p. m....57 | 3 a. m....56 |
| Noon ......57 | | |

Mean temperature for 24 hours to 8 o'clock last night, 58. Normal for the day, 54. Excess since Jan. 1, 193 degrees.
Precipitation to 8 p. m., .37 of an inch. Excess since Jan. 1, 1.93 inches.
Highest wind velocity, 30 miles an hour from the south at 12:12 a. m.

## CON CON GRANTS CITY HOME RULE

### Municipal Ownership for Chicago Also Adopted.

Springfield, Ill., May 3.—[Special.]—Home rule and municipal ownership were given to Chicago in the Illinois constitutional convention tonight. The action came on the consideration of the report of the committee on Chicago and Cook county. The home rule section was adopted by the vote of 73-0 and the municipal ownership section went through by the vote of 61-15.

Local self-government for Chicago was approved when the convention advanced on second reading the first section of the revised report of the committee on Chicago and Cook county. As amended, the section reads:

"Except as expressly prohibited by law, the city of Chicago is hereby declared to possess, for all municipal purposes, full and complete power of local self-government and corporate action.

**Cannot Deny City's Rights.**

"This grant of power shall be liberally construed and no powers of local self-government and corporate action shall be denied the city by reason of not being specified herein. The city, however, may impose taxes and borrow money only as authorized by law.

"Until otherwise provided by the city charter, the powers heretofore granted the city shall be preserved and exercised in accordance with law and the additional powers granted by this section shall be exercised by or in accordance with city ordinances."

The municipal ownership section provides:

"The city of Chicago, subject to reasonable regulations by general law, may own, acquire, lease, or let public utilities, or buy or sell the service thereof."

**Disagree on High Court.**

The convention practically disposed of the downstate section of the judiciary article. The stumbling block now is whether the Supreme court shall consist of seven, eight, or nine members.

By adopting section 14, applying downstate, city courts are abolished on the first Monday in November, 1927, and become a part of the Circuit court.

Section 16, adopted, provides that all judicial circuits, at adoption of the proposed new constitution, shall be preserved until changed by law. The general assembly may change the boundaries of such circuits at its session next preceding the election of circuit judges, but at no other time. The terms of downstate circuit judges remain at six years and each circuit shall have three judges.

## TWO ARRESTED AFTER FIGHT IN DEMPSTER INN

Dancers and diners at the Dempster Inn, Dempster street and Waukegan road, four miles west of Evanston, were entertained last night with a free for all fight in which chairs and Chinaware were broken and tables overturned.

When the mêlée was over police carried one man with three broken ribs and a bruised head to a hospital and took his companion to jail, while the manager of the inn, D. W. Whilden, after superintending removal of the wreckage so that the dancing could be resumed, obtained warrants charging the two with assault and battery.

The trouble, according to Whilden, started when Paul Carr, 1141 Argyle street, and Frank Wachman, 946 Ainslie street, entered. They are said to have made insulting remarks to some women and the fight started when they resisted efforts of employés to put them out.

## OTTO HEYWORTH SOUGHT ON BAD CHECK CHARGE

Police are seeking Otto Young Heyworth, heir to the $16,000,000 estate of his grandfather, on a charge of passing a bogus $100 check. A warrant for his arrest was issued yesterday by Judge Wiliam R. Fetzer of the South Clark street court.

According to the complaining witness, John Christianson, assistant head waiter at the Randolph hotel, young Heyworth recently gave a party there and paid for it with a $100 check, obtaining $75 in change. It is charged the check came back marked "no funds."

His father, Lawrence Heyworth, said last night his son was out of town, but had told him something about the check. He believed the waiter was "foolish" in bringing such an action.

"He should have waited until Otto returned and then Otto would have paid him $200 maybe," Mr. Heyworth said. "Otto's a sporty boy."

## Father Has Son Who Stole from Him Sent to Prison

New York, May 3.—[Special.]—Max Herzberg, a wealthy manufacturer, today sat in Judge Rosalsky's court and saw his son, Joseph, 21, sentenced to three years in the penitentiary for the theft of $250 from the father. It was not the first time his son had stolen from him, the elder Herzberg told the court. The father sobbed as Judge Rosalsky imposed the sentence. He told a friend it was the only thing left for him to do to check the young man's career of crime.

## Nelson Morris Thanks Cops Who Stop Him for Speeding

Nelson Morris, packer, 4800 Drexel boulevard, thanked Motorcycle Policemen Blaul and Henning when he was handed a slip for speeding last night. He will appear in Speeders' court today. According to the officers he was speeding on Vincennes avenue, near 71st street.

## Rob Society Bazaar Truck on Gold Coast

*(Pictures on page 3.)*

Mrs. J. Ogden Armour, Mrs. W. C. Pullman, Mrs. J. O. Watkins, and other Chicago society women were the victims of an automobile thief who, last night, drove away with a truck load of merchandise purchased by them at a cost of $5,000 from the annual spring bazaar of the Woman's Exchange of Chicago held yesterday in the Blackstone hotel.

The sale was in charge of Mrs. Edward I. Cudahy, president of the exchange. She was assisted by members of the board including Mrs. Thomas R. Lyon, Mrs. John W. Gary, Miss Helen Gurley, Mrs. Hathaway Watson, Mrs. Alden Swift, Mrs. Donald Wegg, Mrs. John W. Gary, Mrs. Robert F. Carr, Mrs. Robert Dunham, Mrs. William E. Casselberry Jr., Mrs. Harrison Parker, and Mrs. William C. Sage.

**Bazaar Rooms Crowded.**

Hundreds of women crowded into the rooms where the bazaar was held. The total sales of antiques, fancy work, and pieces of needle craft amounted to more than $12,000. At the close of the sale about $5,000 worth of purchases were loaded into a truck operated by the exchange and the driver began his deliveries along the "gold coast."

He made several stops before he reached the home of Mrs. Carr at 229 Lake Shore drive. Mrs. Carr had purchased several pieces of negligee. When the chauffeur returned to the street after delivering the parcel, he discovered that his truck had been stolen.

**Mrs. Cudahy Notifies Police.**

The theft was immediately reported to Mrs. Cudahy, who in turn notified the police. Several detectives were assigned to the case and a short time later the stolen truck was located and recovered but all of the goods had been removed.

The Woman's Exchange of Chicago is an organization with permanent rooms in Madison street just off Michigan avenue, where is sold the handiwork of poor and handicapped women who have no other means of disposing of their goods. There are also spring and autumn bazaars. It is widely and exclusively patronized by society women in addition to making purchases, donate articles for sale. Yesterday the total bazaar sales were over $12,000. On some occasions a day's purchases have passed the $30,000 mark.

**Buyers Will Get Refund.**

"We won't know until we have checked up just how much was stolen," said Mrs. Cudahy, "but I believe that it will be in the neighborhood of $3,500. The merchandise was made by poor women who have no other means of disposing of it and many have no other income than that derived from the sale of their handiwork at the bazaars. Consequently if the stolen merchandise is not recovered the poor women will be the sufferers, as the exchange will be under obligations to return the purchase money to the buyers."

## 7 Rescued from Fire by Hook and Ladder Squad

John Matonik, his wife, Mary, and five children living at 526 North Marshfield avenue, were rescued from flames early this morning by Hook and Ladder company No. 7, under Lieut. Zacher. They were all asleep when the firemen arrived and were carried down ladders.

## Flood Sweeps Car Off Bridge and Four Drown

San Antonio, Tex., May 3.—Two men and two young women were drowned today when their car was swept off a bridge into a flooded creek.

"ONE WAS a churchman and a shining light who done a power of good in his way, while the other belonged to the ancient order of anointed scamps that cause us moderate people to despair of human nature." These are the men in

The Devil's HuntingHorn by Eden Phillpotts

Blue Ribbon Fiction

A BLUE RIBBON story in Sunday's Tribune

## PARIS CHARGES PLOT TO SEIZE RUSSIAN OIL

### Tension at Genoa Is More Serious.

BY WALTER DURANTY.

[Copyright: 1922: By the New York Times.]

PARIS, May 4.—The French government has decided to throw a flat challenge in Prime Minister Lloyd George's face. The rivalry for the vast oil fields of south Russia is the casus belli. The Matin, whose intimate relations with Premier Poincare are a matter of public knowledge, says concerning the cabinet meeting yesterday:

"After M. Barthou's recital of events at Genoa the premier put before him information received from Brussels, which had not reached Genoa, according to which the soviets were negotiating to transfer to English and Germans property belonging to Belgians and Frenchmen. These agreements, which particularly concern the allocation of oil-bearing territory, tend to destroy all the individual property rights."

**Lloyd George Adds Rider.**

In an editorial Le Temps says:

"As a precaution the French delegation proposed an amendment to the allied memo forbidding property in Russia to be allocated to persons other than the former owners. This amendment was adopted after Mr. Lloyd George had added to it the following very singular rider:

"'If exploitation of property can only be carried out by its incorporation in a general group, the preceding arrangements will not apply.'

"That is, that the soviet government may assign property to others than its real owners.

"Why were these lines inserted? If we wished to look for arrieres-pensees, we might suppose this: The British government wished to reserve for certain trusts, entirely or partly English, the possibility of laying hands on certain properties owned by foreigners which might appear desirable to them and which would cost too much if they had to buy them in the proper way."

**Sees Grave Diplomatic Crisis.**

In more diplomatic and veiled words Le Temps, which is close to Premier Poincare, makes the same charge. In both cases there is the distinct implication that Mr. Lloyd George deliberately tried to enable British oil interests to rob French and Belgian owners of oil property.

If, as seems clear, both statements were inspired by the French government, or even if the French government fails to repudiate them immediately, it is difficult to see how a grave diplomatic crisis between France and England can be avoided, let alone a flagrant rupture of the Genoa conference.

**France Withdraws Assent.**

[Chicago Tribune Foreign News Service.]

PARIS, May 3.—The three weeks' work of the Genoa conference was obliterated today when the French cabinet unanimously agreed to support Belgium in her refusal to sign the peace proposals offered the Russians. The action, which practically nullifies the document, as it means the withdrawal of France's signature, was taken despite M. Barthou's warning that it might break up the conference.

**Russia "Not Delighted."**

GENOA, May 3.—[By the Associated Press.]—The soviet plenipotentiaries are "not delighted" with the project of the powers for the reconstruction of Russia. Such is the brief summary emanating from soviet sources of the bolshevik views on the memorandum on which Europe's statesmen have worked so laboriously.

The fact that the document does not mention recognition of the soviet government and ignores the suggestion of governmental loans is said to displease the Communist leaders, who are now conferring with Moscow. The memorandum was delivered to them only at 4 o'clock this morning, after a corps of secretaries had worked all night long putting it into official shape. It was rushed to Santa Margherita by automobile and delivered to M. Rakovsky, who received it dressed in his pajamas.

## OFFER FINANCE CURE

BY EDWIN L. JAMES.

[Copyright: 1922: By the New York Times.]

GENOA, May 3.—Under the roof of St. George's palace, which for five centuries housed the world's first international bank, the Genoa conference adopted today elaborate resolutions intended to remedy the financial ills of Europe as well as transport evils resulting from the world war.

But these resolutions contained only

* * *

advice—there was no definite commitment, no positive promise on the part of the nations here assembled, and in many respects the resolutions were almost identical with those adopted at Brussels two years ago, which have never been put into effect.

The second plenary session was very dull compared with the first. It was marked by emphasis upon the necessity of settling international debts before financial stability could be reëstablished and by a declaration by M. Tchitcherin, head of the Russian delegation, that Russia could not approve those undertakings to be carried out by the league of nations, which Moscow did not recognize. Dr. Walther Rathenau of the German delegation made a speech pleading for adjustment of the reparations problem.

The finance report contained nineteen articles, the main recommendations of which are:

Return of stability of currency.

A meeting in the near future of big central banks.

Reëstablishment of the gold basis.

Balancing budgets.

Sir Laming Worthington Evans, chairman of the finance commission, said "without American coöperation the proposals cannot be carried out."

### Tchitcherin Makes Speech.

As usual there was a stir of interest when M. Tchitcherin took the floor. He began by saying the voting on the report was the first formal international action of the soviet republic and, therefore, he attached great importance to it.

He said the Russians had felt that because of the exclusion of the reparation question little could be accomplished by the finance commission in the work in which, however, the Russians had earnestly coöperated. Then he began to play the bull in the china shop. The recommendation that the governments shall not influence exchange transactions, he said, Moscow could not accept, because it had a monoply of all foreign transactions. As for the execution of the resolutions left to the league of nations he said Russia must make reservations because she did not recognize the existence of the league.

The recommendations against government loans was disapproved by the Russian foreign minister, who insisted that Moscow wanted loans from government to government.

## SIR JAMES BARRIE AND GEN. HAIG HEAD UNIVERSITY

GLASGOW, May 3.—[By the Associated Press.]—Field Marshal Haig and Sir James M. Barrie today were formally installed respectively as chancellor and rector of St. Andrew's university. Honorary degrees were bestowed on Ellen Terry, Thomas Hardy, John Galsworthy, and others.

Sir James M. Barrie, in delivering his inaugural address, which he described as his first and last public speech, chose the inculcation of courage in youth as his theme. He read, as an example, a letter written to him by Capt. Robert F. Scott, commander of the British antarctic expedition in 1900-04, found in the explorer's tent in the antarctic after his tragic death there.

"We are pegging out in a very comfortless spot," said the missive, "hoping this letter may be found and sent to you, I write you a word of farewell. I want you to think well of me and my end. Good-by. I am not at all afraid of the end, but it is sad to miss many a simple pleasure which I had planned for the future in our long marches. We are in a desperate state—feet frozen, etc.; no fuel, and a long way from food. But it would do your heart good to be in our tent to hear our songs and our cheery conversation."

## 'Movie' Extra Wins an Heiress to $20,000,000

Los Angeles, Cal., May 3.—[Special.]—Henry Klas Van Heel, an "extra" in a motion picture company here, was married secretly to Mrs. James Campbell of St. Louis, in San Diego, April 18, according to information which became public tonight.

Van Heel, who gave his age as 32, gave his address as New York. Mrs. Campbell was left $20,000,000 by her husband, who was a St. Louis traction magnate. She gave her age as 48.

# BITTER FIGHTS RAGE IN IRELAND; TRUCE SOUGHT

## De Valera Takes Lead to Halt Civil War.

BY PAUL WILLIAMS.

[Chicago Tribune Foreign News Service.]

[Copyright: 1922: By The Chicago Tribune.]

DUBLIN, May 3.—The fighting between the factions of the Irish republican army is growing more bitter and to complicate the situation raiding along the northern border has been resumed.

On reports from Kilkenny that eighteen casualties had occurred in the fighting between the factions there, the Dail Eireann late today adopted a motion made by Eamon de Valera urging both sides to stop fighting at once. A committee of ten was appointed to arrange an immediate truce and to try to unite the army.

Sixteen of a party of irregulars said to have been attempting to destroy a railroad bridge near Kilkenny, are reported to have been killed or wounded. The party was surprised by a detachment of loyal troops in an armored car, who opened fire on the irregulars.

### Loyalists Capture Castle.

Ormonde castle, the last building held in Kilkenny by the republican extremists, was stormed and captured today by loyal forces under Col. Prouty, who was an officer in the American army in the world war. Seven were wounded in the attack.

The police barracks at Mullingar, held by irregulars, was blown up in an attack by loyalists tonight. Several buildings are burning.

Irregulars from Tralee invaded Listowel. They were armed with one piece of artillery and two punt guns, mounted on trucks. The punt guns, which are used in duck hunting, fire a charge of slugs and shot weighing two pounds. The irregulars are billeted in the Arms hotel, the courthouse, the postoffice, the provisional bank and in residences commanding the entrances to the city. The loyal forces hold the workhouse.

Irregulars occupied the home in Ballinasloe of Lord Ashtown, who received a letter from the divisional commandant of the army executive that his residence was needed for Catholic refugees from Belfast. The letter said the property of Southern Unionists and Free Masons will be confiscated.

### Fight and Murder on Border.

The border situation has again become very serious. Scores of shots were fired through the windows of the home of a constable at Coal island, County Tyrone, who testified recently in a criminal case against Sinn Feiners. The constable escaped, but a relief party was ambushed and Sergt. Robert J. Cardwell was killed.

Two Catholics, Messrs. Hogan, a postman, and Lavelle, a chemist, were murdered on a road near Coal island, a short time later. It is believed the crime was a reprisal for the killing of the constable.

Irish republican raiders rushed the Bellaghy barracks in County Londonderry, where they killed a constable and wounded three. Fierce fighting followed. Barracks at Draperstown and Desertmartin were also attacked.

### Fires Cause Heavy Losses.

Republican marauders are reported to have inflicted thousands of dollars worth of damages by incendiary fires in the Limavady, County Londonderry, district.

Irregulars are becoming more active in County Donegal, raiding a hotel at Bundoran for bedding and occupying the Masonic hall at Raphoe. Loyal troops commandeered the Masonic hall at Lifford. The Orange hall at Braddon, County Monoghan, was burned.

The agrarian trouble in County Clare has reached a point where the commandants for the County Clare brigade have issued a proclamation forbidding cattle driving or interference with land until Aug. 1, by which time they expect a settled government will have been established.

### Cattle Left to Starve.

"At the end of three months," reads their notice, "we promise our influence to have all lands which ought to be the peoples' property purchased and divided. We pledge ourselves to use every possible influence to obtain land for every man who has moral or legal claims to it and who observes the truce for three months and similarly we will oppose granting even a square foot of land to any man who breaks the truce."

The cattle owners in County Clare have been appealing to the civil courts for protection from the "moonlighters," as the cattle drivers are called, and when none was forthcoming they appealed to the Irish republican army. The army refrained from interfering, owing to conditions in general throughout the area, but when scores of animals driven away were left to starve it decided to take a hand in the matter.

### Radicals Urge Army Peace.

The five influential army officers who have shifted their support from the republic to the treaty, and who on Saturday issued a public statement on their efforts to get the army together, presented their views to the Dail today. They expressed their reluctance to abandon the republic, but asserted in their opinion civil war could only be averted by upholding the provisional government.

Commandant John O'Hegerty, from Cork said opposing sections of the army are being formed in parts of Ireland where no shots were fired during the rebellion, and guns are being placed in the hands of boys who do not know how to use them. He said there have been some clashes, but if southern Ireland kept on nothing could prevent civil war on a wide scale. John Nolan, a deputy from Cork, indorsed the attitude of the officers, explaining that he had transferred his allegiance to the treaty party because that was the only way out without bloodshed.

Minister of Defenses Mulcahey asserted that he had attempted last night to arrange a truce.

### WHERE IRISH FIGHT IRISH

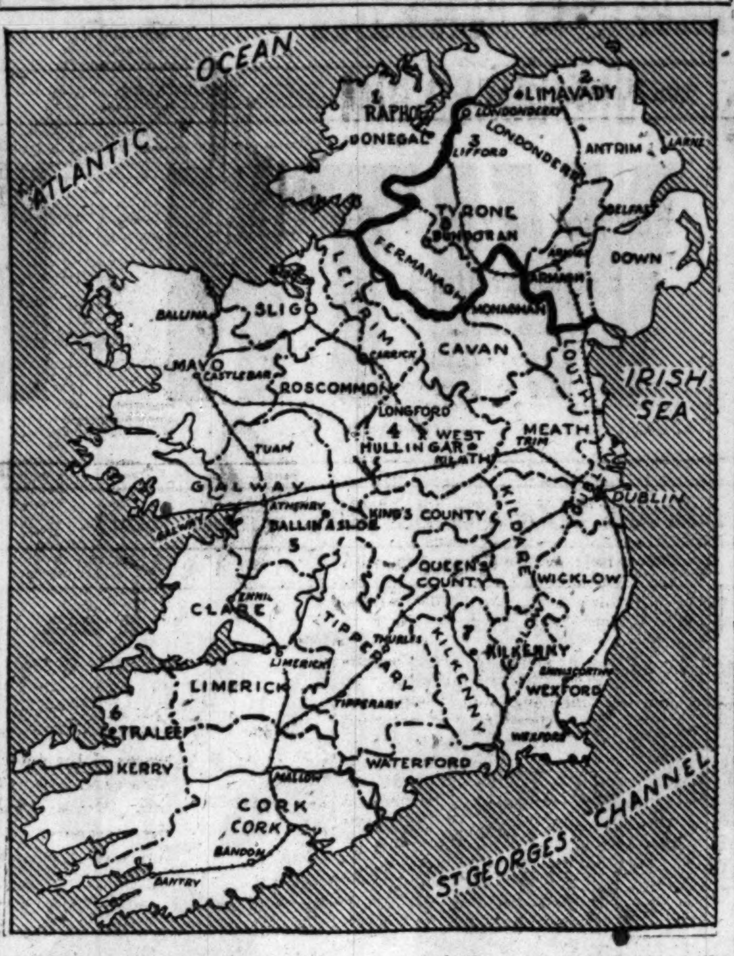


*Numbers 1 to 8 indicate various towns and districts where battles, murders, raids, and incendiarism marked the fratricidal war in Ireland yesterday. At Kilkenny the Collins troops captured the last stronghold of the irregulars, an ancient castle. The battle was marked with heavy casualties. At least four persons lost their lives in the guerrilla warfare in the Ulster counties.*

## RENTS AT THIS HOUSE WILL NOT BE INCREASED

The thirty-eight tenants and the owner of the Parkside apartments, 5410 to 5424 South Park avenue, have negotiated a rental agreement whereby tenants are given the opportunity of signing leases for six months after May 1 at the old rentals.

The agreement was reached after the tenants, under the chairmanship of B. Kornblith, had held several meetings relative to proposed increases in rents. The compromise was effected at a meeting Tuesday between tenants and Charles Levy, owner of the building, with his agents, Draper & Kramer.

### OCEAN STEAMSHIP MOVEMENTS.

| Arrived. | Port. |
|---|---|
| MOUNT CLINTON | New York |
| ARAGUANA | Southampton |
| PARIS | Plymouth |
| AMERICAN LEGION | Buenos Aires |
| COREA MARU | Hongkong |
| TOKIO MARU | Yokohama |
| EMPRESS OF ASIA | Yokohama |
| CONOMA | Sydney |
| WILHELMINA | San Francisco |
| **Sailed.** | **Port.** |
| ST. PAUL | New York |
| LITUANIA | New York |
| AMERICA | Bremen |
| OLYMPIC | Southampton |
| PATRIA | Marseilles |
| RELIANCE | Hamburg |
| MAUI | San Francisco |

# U. S. MUST MIX IN NEAR EAST CHAOS IF IT VISITS GENOA

## Entanglements Inevitable, McCormick Says.

BY ROBERT R. M'CORMICK.

[Co-editor of The Chicago Tribune.]

If America goes to Genoa to undertake the moral leadership of Europe she must assume that of western Asia as well. Since the war five peoples of Europe have entered Asia with heavy artillery and are hanging on with machine guns and wire entanglements. I am far from saying that their actions are wrong.

The Turks make good soldiers in the ranks and enforce the prohibition law where they are in power, but they have no other gift of government or of civilization. Without French banks, English railroads, Greek merchants, etc., Turkey would be in the condition of Mexico at the end of the Carranza-Wilson régime.

The difficulty in Asia Minor is not European penetration, but the conflict of the European promoters. Greece thinks she has the greatest call on Asia Minor. There are millions of Greeks in the Turkish seacoast and trading cities. There is a well established Greek trade.

### There Since Dawn of History.

There is a great Grecian history, beginning with the siege of Troy and passing through Xenophon, Agesilaus, Alexander the Great, and Byzantium. To these precedents the Greeks are harking back with the hope of reëstablishing the Grecian empire.

Italy also has nations, a trade, and the Roman past which inspires her. She also has a military strength, which Greece has not. To these incentives are added a greater one. Italy has a fast increasing population which her homeland cannot support. Furthermore, her beautiful country is fatally deficient in the raw materials of modern industry. Italy is looking for lands where her sons may go and develop her imperium into a well rounded empire. Italy has succeeded Germany as the country seeking a place in the sun.

France has been concerned with eastern affairs since the Crusades. All the British blockades of the eighteenth century could not shake her hold. She is, besides, the formal champion of the Catholic church in the land of Islam, and, finally, she has found the means of ruling and living among Mohammedan peoples far beyond other western races.

### Key to England's Interest.

England's interests lie in controlling the trade routes to India by the Suez canal and by rail, in her position as the world's greatest trading country, in her desire to control the Bosporus and the Dardanelles to coerce and trade with Russia, and, finally, in obtaining oil concessions, which British seafarers know has become the key to ocean dominance.

And then come the Zionists, wishing to reëstablish the kingdom of Israel in its ancient home. Zion and England are in accord. Zion needs the protection of British arms and Britain wants a buffer state between the Suez canal and Turkish or Russian power; also as an offset to the French influence with the Mohammedans and the prestige of her religious mission with Rome.

Of the four military powers, Greece and Great Britain are in measurable accord in Asia Minor, Greece receiving British support and carrying the brunt of the military activities, but France and Italy are strongly opposed to the British-Greek combination and hostile to each other. Within the last few weeks Greek warships captured French and Italian merchant vessels charged with carrying arms to the Turks. These last are in alliance with the soviet dictators.

### What It Means to U. S.

If America had accepted the mandate on Armenia we would have had an army surrounded by bolshevists and Turks, since the English were driven out of the Caucasus.

In the last few months there has been a great revival of Mohammedan zeal, caused by the invasion of alien armies into Turkey. The Turks have stopped the Greek advance and are credited in European capitals with the power to drive the Greeks into the sea. Help for the Greeks is not forthcoming, English forces being entirely occupied in the danger spots within her empire, and England's aggressive policy in Turkey yielding to the appeals from the Indian government not to further irritate the Mohammedan population.

At the present moment the Greek government is willing to agree to the evacuation of Smyrna, while the Greeks in that locality are organizing to hold their territory with their own strength.

If we are to attempt moral leadership in the near east it will be necessary to raise a preliminary army of 500,000 men and reopen our ammunition factories.


Chicago Tribune.
THE WORLD'S GREATEST NEWSPAPER
Vol. LXXXI. Thursday, May 4. No. 106.

Published daily at No. 7 South Dearborn Street, Chicago, Illinois.
Mail Subscription—Price, except Postal zones 5, 6, 7, and 8—Daily with Sunday, one year, $15.00.
MAIL SUBSCRIPTION PRICE.
Zones 1 to 4 inclusive—Daily..$ 7.50 per year
Zones 5 to 8 inclusive—Daily..$12.00 per year
Entered as second class matter, June 8, 1908, at the Postoffice at Chicago, Illinois, under act of March 3, 1879.



A SPECIAL OFFERING of SHEER SILK HOSIERY

Semi-Chiffon

A remarkable opportunity in full fashioned all over Sheer Silk Hosiery with true Parisian charm and lustrous quality. Colors: Ruine, Greve, Dune, Mastic, Taupe, four shades of Gray. Also in Black.

$2.65

3 pairs $7.50

Immediate Selections are advised

I. MILLER
STATE STREET AT MONROE

ENGLISH COVERT TOPCOATS

For rain or shine

They're tailored in London and look it; very smart. Tans, browns, Lovat shades; you'll like them all. Every coat is thoroughly waterproofed

$40

Maurice L Rothschild

Good clothes; nothing else

Southwest Corner Jackson and State

Money cheerfully refunded

Chicago Minneapolis St. Paul



A TIMELY EVENT in which is presented

Blum's Millinery at

$15 $20 $25

The unusual popularity attained by our millinery at regular prices may be regarded as indicative of the response to be expected to this announcement:

EVERY HAT at $15 $20 $25

BLUM'S 524 So. Michigan Boul. Congress Hotel Annex

Sale Starts To-day and Continues Friday & Saturday



Caribbean sea outings

THIS summer—cruise with the Great White Fleet to the quaint lands of the Caribbean. Nothing like an ocean voyage to tone you up mentally and physically.

A novel delightful vacation. Picturesque scenes in Cuba, Jamaica, Panama, Costa Rica, Colombia, Guatemala. Long, restful days on tranquil seas.

16-day Cruises from New Orleans: $240 up.

New Orleans-Havana and return: $75 up.

22-day Cruises from New York: $315 up.

Free—illustrated folder, "Sea Outings" folder and cabin plans. Write today.

Addr. W. F. Newberry, W.P.A.
UNITED FRUIT CO.
142 South Clark Street, Chicago
Gen. Offices, 131 State St., Boston

GREAT WHITE FLEET



FRENCH, SHRINER & URNER

MEN'S SHOES

As Pleasant to Look at as to Wear

THE Derby has all the refinements and individuality of the custom-made shoe. Comfort, long time service and faultless appearance are "built in" to every line. The Derby is as pleasant to look at as to wear.

In Russia, French Calf and Cordovan.

106 Michigan Ave. (South)
29 E. Jackson Boulevard
16 So. Dearborn St. (Hamilton Club)

Superiority Built in, Not Rubbed on



Vaughan's Seed Store
Complete Garden Service

The New Colors in Zinnias

It is time to sow these wonderful summer flowers, whose recent improvement has lifted them to the front rank of garden flowers. The new colors will interest every one, and may be obtained here, where may be found the most complete collection of annual and perennial flower seeds in this country. Ask for: Dahlia Flowered mixed, a new race, with flowers often 6 inches in diameter; pkt., 25c. Colossal Buttercup (deep primrose), pkg., 25c. Apricot Yellow, Burnt Orange, Shrimp Pink, each pkt., 15c. Picotee Golden Pheasant (deep orange with maroon tips), pkt., 25c; Picotee, La France (soft pink tipped with chocolate), pkt., 25c; and Giant Picotee Mixed, pkt., 15c.

AMERICAN LEGION POPPY.

A new single shirley poppy of dazzling orange-scarlet of enormous size with remarkable keeping qualities when cut. Pkt., 25c.

STRAWBERRY PLANTS.

Progressive (Everbearing), 25 for $1, 100 for $2.50; other varieties, 25 for 50c, 100 for $1.50.

All of the above postpaid.

Vaughan's Seed Store
10-12 W. Randolph St., Near State



SAVE EXPENSE

Of Tearing Up or Painting Your Old Roofs

Stormtight

FOR USE ON ANY ROOF IN ANY WEATHER

Puts a One-piece Leakproof Coating over them at Little Cost. No Repairs or Repainting. Lasts for Many Years.

L. Sonneborn Sons, Inc.
Chicago Office
Building Material Exhibit
15 East Van Buren St.
Phone Wabash 2020



Ask For—Get Horlick's The ORIGINAL Malted Milk

Safe Milk For Infants & Invalids

NO COOKING

The "Food-Drink" for All Ages. Quick Lunch at Home, Office, and Fountains. Ask for HORLICK'S.

Avoid Imitations & Substitutes

# URGE COMPANIES TO TAKE STAND FOR SUBWAYS

## Meeting Today Vital, Say Aldermen.

BY OSCAR HEWITT.

"Everybody in Chicago wants rapid transit. The necessity for subways is admitted and pressing. The demand is urgent. The lack of them is actually injurious to the city, its growth, development, and prosperity. Yet the street car companies and the elevated railroads appear indifferent."

ALD. U. S. SCHWARTZ. [Matzene Photo.]

These remarks were made by Alderman U. S. Schwartz, chairman of the council local transportation committee. He was discussing the committee session today, at which President Henry A. Blair of the surface lines and Samuel Insull, head of the board of directors of the elevated roads, have been invited to be present. Upon this meeting much depends. If the companies are willing to talk business in definite terms the city may be on the road to a solution of the transportation problem. If the companies balk progress may be delayed until after the next mayoralty election.

**Up to the Companies.**

"It is high time that the utilities," continued the alderman, "show their hand. Generalities are not as appropriate as decisive and definite statements. A regard for the farepayers is as essential as concern for the wages of capital. A detriment to the city—and our transportation is more than that—is a detriment to the companies in the long run, which they will admit as a general proposition. Then, what reason—except a minor temporary advantage here or there—can there be for indifference on the part of the companies?

"We have invited them to be present at the meeting tomorrow. We want them, we have urged them. We want them to talk cold turkey.

**Surface Lines Files Brief.**

The surface lines filed its brief yesterday in the federal court supporting its plea for an injunction against the order of the Illinois commerce commission reducing the car fare from 8 to 6 cents.

The brief asserts that the expenses of the companies total 6.191 cents out of each 8 cent fare and that a 6 cent fare will not permit the Chicago Railways company to meet the interest on its outstanding obligations. Consequently it is charged that the commission's order on its face is confiscatory.

### GUARD TRACTION FUND

Corporation Counsel Ettelson was ordered by the city council yesterday to start proceedings at once to safeguard that part of the city traction fund amounting to about $6,000,000, which the city administration has refused to accept from the Chicago Surface lines.

Ald. U. S. Schwartz called the council's attention to the enormous amounts the city is losing annually in interest on the $6,000,000 fund which the companies presumably have in bank.

Administration leaders, including Chester E. Cleveland, the mayor's $150 a day traction expert, have always insisted, when the loss in interest, amounting now to about $250,000 annually, was brought up, that the loss was unavoidable. The acceptance of the money, they said, would ruin Mayor Thompson's traction plans.

**Urge Banking Funds.**

The resolution passed by the aldermen unanimously directs Mr. Ettelson "to institute proceedings immediately" before the public utilities commission to have the money put in banks by the Surface Lines, the interest to be permitted to accumulate until the litigation which has tied up the fund is disposed of.

**Mayor Off on Trip.**

Mayor Thompson, surrounded by thirty of his boosters, left Chicago at 6:30 last night on a special train bound for New York, Philadelphia, and perhaps Washington.

Several of the mayor's followers frankly said that they intend making the tour a vacation trip, but the mayor, who will meet his politically buddy, Fred Lundin, in the east, declared he will divide his attention between studying traction service and fares, boosting the Pageant of Progress exposition.

### ROBBED!

MRS. J. OGDEN ARMOUR.

MRS. W. C. PULLMAN.

MRS. J. O. WATKINS. [TRIBUNE Photo.]

The three women whose pictures are shown above were among those whose purchases made yesterday at the Woman's Exchange were stolen from the truck delivering them.

## CROWE PRESSES CHARGES AGAINST LABOR LAWYERS

State's Attorney Robert E. Crowe last night appeared before the grievance committee of the Chicago Bar association to press charges made by him against Attorneys George Guenther, Joseph Z. Willner, and William W. O'Brien.

The exact nature of the charges has not been made public, but it is believed they relate to recent labor cases in which the attorneys have taken part. Attorney Guenther was counsel for Thomas Walsh in his trial for the murder of Adolph George Jr., and Mr. Willner was a witness for the defense in the same case.

Attorney O'Brien was of counsel for William Quesse in his first trial, and is an attorney for the defense in the present trial of the labor leader.

## Gen. Juan Gomez Elected President of Venezuela

CARACAS, Venezuela, May 3.—Congress today unanimously elected Gen. Juan Vicente Gomez as constitutional president of the republic. His trem will be seven years.

# COURT RECORDS ARE ALTERED IN SCHOOL SCANDAL

## Judge Impounds Them to Aid Inquiry.

Evidence that a Circuit court jury's typewritten verdict in condemnation proceedings of the Wendell Phillips High school property purchase had been altered, presumably after it had been filed, yesterday induced Francis S. Wilson, acting chief justice of the court, to order records in the case impounded.

SAMUEL M. HAMILTON.

Judge Wilson acted at the request of the state's attorney's office, which, in its present investigation of charges of irregularities in the conduct of board of education affairs, made the sensational disclosure.

**Basis of Charges.**

The state's attorney's examination of records in the Wendell Phillips case was prompted by charges of Charles E. Springer, real estate operator, that he had offered to sell this property to the board of education for $65,000, that the offer was deliberately rejected, but that, a short time after he had sold it to Charles A. White, vice president of the Lincoln State bank, at that figure, the board bought it for $95,000.

The charges raised the question, Was there a $30,000 split?

**May Invalidate Deal.**

Regardless of whether a conspiracy to defraud taxpayers of thousands of dollars is ultimately established, the alleged tampering with the records probably will at least serve to invalidate the Wendell Phillips transaction, Samuel M. Hamilton, assistant state's attorney in charge of the school scandal investigation, said last night.

William A. Bither, attorney for the board of education, conducted the negotiations now in question. The names of Edwin S. Davis, president of the board, and Albert H. Severinghaus, vice president, also have been mentioned in connection with the present inquiry. Both have denied there was anything improper in the purchase.

**Verdict Is Changed.**

Yesterday's revelation, in effect, indicates the jury's verdict in the condemnation proceedings authorized the purchase of sites on the Wendell Phillips school block, "together with improvements thereon" (fifteen houses) but that, through use of an erasure, the verdict now reads "exclusive of improvements thereon." The purchase price was $95,000.

The deed which concluded the transaction vested in the city title to the premises, without reservations, according to an investigator for the state's attorney's office.

In other words, the board of education ostensibly bought certain lots and houses, but actually acquired possession of the land only.

**Board Gets No Rent.**

H. W. Kaup, neighbor of Vice President Severinghaus, it is said, has collected approximately $10,000 for the dwellings since September, 1920. At Tuesday's special board meeting, called with a view to exonerating certain trustees who might be involved, Attorney Bither, under fire directed by Trustee Hart Hanson, admitted the board never has received so much as one penny of this $10,000.

Assistant State's Attorney Hamilton's discovery as to the records showed not only the change in the wording of the jury's verdict but also that the original petition in the condemnation proceedings had been tampered with.

**Difference Pointed Out.**

The preamble to the petition, a distinct portion of the document, contains the words "together with the improvements thereon"; on page 10 of the petition proper the stipulation is "exclusive of improvements thereon."

According to the state's attorney's investigator, there is evidence that the page 10 now in the records was substituted for one on which the provisions corresponded with those in the preamble.

In the verdict alteration the erasure evidence was said to be quite clear. The investigator found that substitution of the eleven letters of the words "exclusive of" for the twelve letters of "together with" left a space in which the letter "h" was, despite the erasure, faintly discernible.

**Bither's Words Quoted.**

At Tuesday's special meeting testimony of Attorney Bither made it clear that appraisers selected by the board of education placed the values of the Wendell Phillips school property, "exclusive of the improvement sthereon," at $19,708.

This, it was pointed out, would—without evidence of tampering with the records—make it seem unlikely a jury would have authorized purchase of the land alone for $95,000.

**Summon Rent Collector.**

The impression seems to be growing at the state's attorney's office that its inquiry will soon be more or less concentrated on the activities of Mr. Kaup, "the rent collector." Mr. Kaup, it is said, not only has collected the thousands in rental for the Wendell Phillips High school block dwellings, but he also has handled something like $100,000 in rents from the Forrestville school property.

Attorney Bither Tuesday admitted the board had received no rent money in the Wendell Phillips deal, and only $1,000 "on account" in the Forrestville transaction.

Kaup has been summoned to appear at the state's attorney's office today.

### WITH ALIMONY.

MRS. GRACE F. SIMPSON. [TRIBUNE Photo.]

Judge Charles McDonald of the Superior court yesterday indicated he would grant a divorce to Mrs. Grace F. Simpson, 7247 Bennett avenue, from Charles T. Simpson, secretary of the W. T. Richie Box Co. Mrs. Simpson charges her husband with visiting cabarets with many different women and with paying the same attention to one woman a man usually accords his fiancé. Simpson, according to the bill, has an annual income of $10,000. He will be directed to pay $200 monthly alimony.

## 150 Chickens in Court at Once; What to Do?

Englewood police station took on the semblance of a poultry farm yesterday when 150 squawking chickens were brought in as evidence against George Markus, 9605 Calumet avenue, poultry raiser, charged with stealing chickens from his neighbors' flocks. One hundred and fifty more fowls were ordered kept at Markus' home to be identified under police supervision by twenty alleged owners.

Markus' neighbors assert his flock trebled between March 10 and 18, while their own dwindled.

# DEMPSEY SEES PEGGY; DENIES SHE LURED HIM

## "Hurried Back to Paris to Exchange Dogs."

BY HENRY WALES.

[Chicago Tribune Foreign News Service.]

[Copyright: 1922: By The Chicago Tribune.]

PARIS, May 3.—"I returned from Berlin to bring back two German police dogs which I bought there," Jack Dempsey said today on his arrival at Paris. Jack thinks he was swindled on one of the dogs.

"Perhaps I will make a film with Peggy," he added, "but I cannot decide anything here. She must talk to Jack Kearns, and he is en route to London."

Jack was anxious to deny to the American press that he hurried from Berlin because Peggy had telegraphed for him. He insisted he had not been lured by her charms.

"We were fed up on Berlin—the weather was bad, the city was depressing, and I am glad to be back in Paris," he continued. "The night life in Berlin reeks with vice and depravity. The sight that struck me most was the scores of men dressed as women, with painted and powdered faces, parading up and down the Friedrichstrasse or dancing together in the night resorts."

**Paris Girls Wonderful.**

Jack learned a half dozen words of German on his Berlin trip, but he has forgotten the few French phrases he picked up here.

"The Paris girls certainly are wonderful," said Jack. "They have perfect figures, and my sole criticism is that they make up too much, especially in putting black on their eyelids and beading their lashes. I do not like women using lipstick, rouge, or any cosmetic."

Peggy was sick in bed today, but she chatted with Jack for half an hour, receiving him in her bedroom. She sent flowers anonymously to the St. Philippe du Roule church, where Señor Errazuriz's body is lying, awaiting the funeral on Friday.

### SUICIDE'S CHILD ARRIVES

BY BETTY VAN BENTHUYSEN.

[Chicago Tribune Foreign News Service.]

[Copyright: 1922: By The Chicago Tribune.]

PARIS, May 3.—A pathetic figure in the suicide of William Errazuriz, who killed himself because Peggy Joyce jilted him, is the little 6 year old daughter of the dead man, who today, accompanied by a motherly nurse, went to the Hotel Crillon to visit her grandmother, Mme. d'Errazuriz, who came from Florence, Italy, following her son's death.

The nurse inquired at the desk for Mme. d'Errazuriz, but was told, as everyone else, "We have the strictest orders that madame is not to be disturbed."

"But I am bringing his little daughter to comfort her," said the maid.

The concierge's eyes dimmed and he conferred with the manager. The little girl was immediately escorted to the room of sorrow.

The child is beautiful. She wore a sealskin coat, reaching to the hem of her little white dress, and her up turned hat showed golden curls. Tightly clasped in her arms she carried a wooly doll.

To the grandmother the visit of the fatherless baby was a double tragedy. Four years ago little Jack De Saulles, her daughter's child, was sent on an identical mission to comfort the grandmother, who was overcome and near death when Blanquita, her eldest daughter, shot Jack De Saulles. Little Jack brought about a reconciliation between the mother and daughter after the tragedy.

Wall Board. 3c a foot and up, for your spring repairing. Builders' Supply Co., 2228-32 W. Madison-st. Phone West 1090.—Adv.

### Named as Killer

CHARLES CONROY. [TRIBUNE Photo.]

Charles Conroy was yesterday identified by three witnesses at the detective bureau as one of five bandits who shot and killed Policeman Ernest Cassidy and Philip Sommer, treasurer of the Royal Building and Loan association, at South Chicago the night of April 3. Mr. Sommer was walking to the Calumet National bank with a handbag containing $8,000. The policeman was guarding him. An automobile containing the bandits drew up at the curb and a pistol battle started. The bandits escaped with the money.

## CITY CHANGES ITS PLANS IN TRIBUNE SUIT

The city changed its mind yesterday about the suit of THE TRIBUNE to recover $1,065,000 paid two city building experts, Frank H. Mesce and Austin J. Lynch, in a trifle over a year. Leon Hornstein, assistant corporation counsel, announced in court last Saturday that the city will stand on its demurrer. Yesterday he told Judge Foell that the city will not stand on its demurrer, but will answer.

Other defendants, Mayor Thompson, City Controller Harding, President Faherty of the board of local improvements, and the two experts, also decided they would not rely upon their demurrers, but would answer. The suit was filed April 19, 1921—more than a year ago. But the lawyers for the defendants wanted forty days more in which to prepare and file answers. Chester Cleveland, representing the mayor, was not certain that he could get his honor's answer ready in forty days.

# 7 BOY BANDITS SEIZED; LOOT TOTALS $10,000

## Identify Suspect in South Chicago Slaying.

*(Pictures on back page.)*

Surrounded by rifles, pistols, masks, jewelry, trinkets, handbags, clothing, and other loot stolen from west side homes, seven young boys, alleged members of two "bandit gangs," spun a bizarre tale of robberies and juvenile crime when faced by victims yesterday.

Police estimate that the amount of their loot will reach $10,000. According to the confessions of leaders of the gangs they entered homes and rifled them while occupants were attending the "movies," pilfered from delivery wagons, and in most cases lived on the proceeds of their crimes.

**Boys in Their Teens.**

Their stories were similar to scores that have come from the lips of hardened criminals, but these boys were all in their teens. One was only 10 years old. The oldest was 18. The others were 15 or under.

While police at the Fillmore, Marquette, and Englewood police stations checked up on the boys' stories, detectives at the bureau completed investigation of the "wealthy bandits" arrested Tuesday by booking Harold Perkins, a son of James L. Perkins, iron and steel broker at 140 South Dearborn street, and Cornelius Drapanes, 201 West 63d street, on charges of larceny.

**Identify Man as Slayer.**

Also listed on the credit side of the police ledgers yesterday was the identification of Charles Conroy, 1020 Cypress street, as one of the bandits in the robbery and murder April 3 of Policeman Ernest Cassidy and Philip Somner in a South Chicago $8,000 holdup.

The youngest of the alleged bandits gave his name as Perry Kramer, 1555 South Homan avenue. He was listed as a member of the "movie bandits." Arrested with him were Felix Zarlingo, 18 years old, the alleged leader; Caesar Sorori, 12 years old, 1611 South Homan avenue, and George Bienstler, 15 years old, 2802 Clifton Park avenue.

The south side gang was known as the "Flying Arabs."

**One Lad Wounded.**

Four boys were taken in custody after Condon had wounded Owen Meegan, a boy 15 years old, who refused to stop at his command. The others gave their names as Harold Manus, 15 years old, 7039 South Laflin street; Kenneth Goddard, 15 years old, 6644 South Hoyne avenue, and Stanley Buzynski, 14 years old, 6011 South Wood street. Only three were directly implicated.


Thursday's FOOT NEWS from HANAN'S. By Lady Fashion

If you ask me what is the most beautiful hosiery for serviceable wear in our three Chicago stores, we answer at once—the new Heavy Weight Silk Tu-Tone Hosiery *with brilliant colored clockings.*

*Tu-Tone Hosiery* is available at Hanan stores in the following color combinations: Royal Blue with Burnt Orange Clocks; Black and White with White Clocks; Buck and Gold with Burnt Orange Clocks; Royal Blue and Gold with Canary Clocks.

*Paris has decided* that Spring and Summer shoes must be worn in shades to match the newest capes and dresses. Of all colored shoe shades, Beige Suede is most in demand; and in combination with Patent Leather it is particularly stunning.

The warmer the weather, the more do children need light weight shoes for Spring and Summer wear. Our stock of children's shoes is particularly complete for all sizes and ages. . . . . At the Wabash Avenue store!

Now that our Dearborn Street men's store has been discontinued, won't you remind the men in your family that they can buy their Hanan Shoes at our three other downtown stores? . . . . *We thank you!*

HANAN & SON
THREE STORES
State Street, *corner* Washington
Wabash Ave., *corner* Madison
334 Michigan Avenue, *south*



WURLITZER

Experience or Experiments! Which?

The same money will buy *either*. So make a real investigation before you make up your mind on the player piano question. And in justice to yourself, and what you're looking for, be sure and hear the APOLLO. It excels all others in the human quality of its playing—in the appeal of its music. It's true the APOLLO costs us both a little more—it's worth the little difference!

*Pianos and Players taken as part payment on the Apollo.*

The Rudolph Wurlitzer Co.
329 South Wabash

A STARR BEST

20% Discount on Boys' Spring O'Coats

All broken lots of Boys' Spring O'coats reduced 20%. Prices now are

$7.80 to $20.00

A STARR BEST
Randolph & Wabash



*Style number 3870. Stoutly made of smoked horse with Russia-calf saddle. Vacuum cup rubber soles.* 8.00


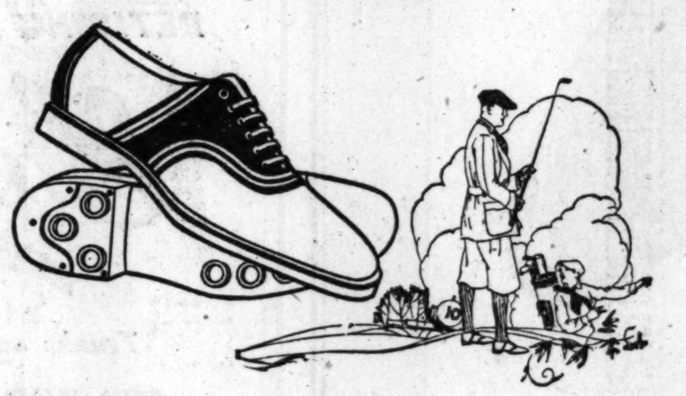


Top-hole Quality and perfect stance

The qualities you most desire in an outdoor shoe are very evident in this "peppy" Walk-Over—

Shaped for all-day comfort, sturdily built, and a bit of snappy appearance to top it off.

Other Spring Walk-Overs at 6.50, 8.00 and 10.00.

*"Walk-Overs are good shoes"*

Walk-Over
105 So. State (Near Monroe)
14 So. Dearborn (Hamilton Club Bldg.)



Fannie May Home made Candies

*Regardless* of keen competition, the popularity of Fannie May's Home-made Candies continues to grow, undisturbed.

And this is due solely to the fact that people have appraised Candy values and found Fannie May's the most desirable.

A box of Fannie May's today will be unusually welcome in any home.

*They're Fresh Today—and Everyday*
*Seventy Cents a Pound*

FANNIE MAY CANDY SHOPS:

71 East Adams Street, Near Michigan Blvd.
17 East Jackson Blvd., Bet. State and Wabash
32 West Monroe Street, Bet. State and Dearborn
1010 Wilson Avenue, Just West of Sheridan
11 North La Salle Street, Opp. Hotel La Salle
433 Main Street, Peoria, Ill.

*Phone Main 3166—all shops*

*Open Evenings Till 11 P. M.; Sundays, 1 to 9 P. M.*

*Always Sold From Dainty Ribboned Baskets*

"'Tis folly to destroy thy pencil with gnawing, for at thy desk thou canst have dates whenever thou cravest to chew."
—*The Wise Man of the East*

Dromedary Dates 10¢
IN THE PERSONAL PACKAGE



Maternity

Mothers-to-be, don't stay indoors—enjoy normal outdoor exercises—your health, your baby's health demands it. Lane Bryant Maternity Apparel completely conceals condition and enables you to enjoy not only outdoor exercises but normal society activities without discomfort or embarrassment.

Sale! Dresses
Good quality Crepe de Chine Dresses, $19.75 value, at $15

Maternity CORSETS
All sizes and kinds for all stages
All Corsets Fitted
3.95 to 12.50

*Write for FREE Maternity Circular, Dept. A.*

Babies' First Clothes
Everything the new baby needs, 36 pieces, complete, 9.95

Lane Bryant
Wabash Ave. at Washington St.


*Subscribe for The Tribune.*


...ribbean ...n outings

...IS summer—cruise ...th the Great White ...to the quaint lands ... Caribbean. Noth... ...e an ocean voyage ... you up mentally ...hysically.
...vel delightful vaca... ...icturesque scenes in ... Jamaica, Panama, ...Rica, Colombia, Gua... Long, restful days ...quil seas.
...y Cruises from New ...eans: $240 up.
...Orleans-Havana and ...urn: $75 up.
...y Cruises from New ...$315 up.
...—illustrated folder, ..."Outings" folder and ...lans. Write today.
...F. Newberry, W.P.A. ...ED FRUIT CO. ...th Clark Street, Chicago ...es, 131 State St., Boston

GREAT WHITE FLEET

...H. SHRINER ...URNER ...'S SHOES

...by has all the re... ...ts and individu... ...he custom-made ...nfort, long time ... faultless appear... ...built in" to every ...Derby is as pleas... ... at as to wear.
...ia, French Calf ... Cordovan.
...gan Ave. (South)
...kson Boulevard
...n St. (Hamilton Club)
... Built in, Not Rubbed on

...'s Seed Store
...Colors in Zinnias
...w these wonderful sum... ...ose recent improvement ... to the front rank of ... The new colors will in... ... and may be obtained ... be found the most com... ...of annual and perennial ... this country. Ask for: ...d mixed, a new race, ...ften 6 inches in diam... ... Colossal Buttercup ...), pkg., 25c. Apricot ... Orange, Shrimp Pink, ... Picotee Golden Pheas... ...ge with maroon tips), ...otee La France (soft ...with chocolate), pkt., ... Picotee Mixed, pkt.,
...N LEGION POPPY. ...hirley poppy of dazzling ... enormous size with re... ... qualities when cut.
...BERRY PLANTS. ...verbearing), 25 for $1. ... other varieties, 25 for ...50. ...e above postpaid.
...'s Seed Store ...ndolph St., Near State

...EXPENSE ...ng Up or Paint... ...r Old Roofs ...mtight ...ROOF IN ANY WEATHER ...ne-piece Leak... ...oating over ...Little Cost. No ...or Repainting. ... Many Years. ...born Sons, Inc. ...Material Exhibit ...Van Buren St. ... Wabash 2020

...orlick's ...RIGINAL ...ed Milk

Safe Milk For Infants & Invalids NO COOKING ..."Drink" for All Ages. ...at Home, Office, and ...sk for HORLICK'S. ...itations & Substitutes

# HEIR TO THRONE HAS HANDICAPS, PRINCE RELATES

## Memoirs Say He Rebelled —High Praise for Wife.

(Continued from first page.)

close to the castle awaited Bismarck at the head of the Halberstadt cuirassiers, whose chief the aged prince had been appointed. I had the honor of accompanying the old gentleman in his carriage. In a truly paternal manner he pointed out to me all the beauties of the Friedrichsruh park. My father delivered a very fine speech and presented the prince with a sumptuously wrought sword of honor. The prince replied with a few pregnant words.

Then we returned to the castle. I noticed that the prince was very weary and fatigued; the prolonged standing had doubtless put too great a strain upon him. His breathing was quick and heavy, and finally he tried to open the tight collar of his uniform, but failed. Almost startled by my own boldness, I bent over him and undid it; then he pressed my hand and nodded gratefully.

### Learns a Trade.

In acquiescence with my special wish, I was permitted to apprentice myself to a master turner. Among the Hohenzollerns it is customary for every prince to learn a trade. In general, of course, such princely apprenticeships must not be regarded too seriously, though the tradition is a valuable symbol and "un beau geste."

Now while I will not assert that I could make my way in the world with my turner's craft, I can say with truth that I have practiced it with pleasure again and again, and that master and apprentice took the matter quite seriously. My good master kept me hard at it, and I was an ardent and willing pupil, and felt thoroughly happy in the atmosphere of the joiner's workshop and in his simple, cleanly household.

In the year 1887 an event happened which I must recall here, as it caught hold of my young imagination with lively effect. It was my first sea trip. The aged Queen Victoria was to celebrate the jubilee of her reign. My parents went to England to take part in the festivity and took me with them.

### His First Visit to England.

And if my youthfulness rendered me unable to appreciate the symbolism of the British world power embodied in the picture, it nevertheless absorbed with awe the astounding copiousness of what it saw and forever guarded me from underrating the significance of the British empire.

Withal, I felt the vexation of having continually to take into consideration my position as prince. In everything that I undertook I was surrounded by people who—with the best intentions, no doubt, but much to my annoyance—rehearsed, again and again, their two little maxims: "Your imperial highness must not do that" and "your imperial highness must not do this."

Any attempt to repulse these admonitions or to introduce the doings and resistances of a free being into this fusty formalism met with a lack of understanding. It was, therefore, best to let people talk and to do what seemed most simple and natural.

### Interjects a Diary.

*[The former crown prince evidently interjects here excerpts from his diary, written in 1919, the apparent object being to contrast his life at court with that in Holland —Ed.]*

"June, 1919.

"Wrote letters first thing. Then, after breakfast, two hours at the anvil in the smithy. Luijt told me that an American had offered 25 guilders for a horseshoe that I had forged. Might he give him one? These people are, after all, incorrigibly ready to inspire megalomania into the likes of us—even when we sit on a grassy island far from their madding crowd. At one time they used to pick up my cigaret ends; and now, for a piece of iron that has been under my hammer, a snob offers a sum that would help a poor man out of his misery in the old homeland. It is not surprising to me that many a one, under the influence of this cult, has become what he is. No, we are not always the sole culprits!

"I left Luijt and went down to the sea, stripped, and plunged in. How that washes the wretchedness out of you for a while and makes you forget the whole thing!

"About noon I told my dear Kummer, who has been with me for some time, the story of the American. He is on fire with enthusiasm. 'Twenty-five guilders, at the present rate of exchange! I'd keep on making horseshoes for 'em the whole day.'

"After dinner looked through the notes of the battles at Verdun and worked at the subject for the book. Took a walk with Kummer.

"And now it is evening again.

"Another day passed. How long will it be now?"

### Betrothal and Marriage.

On a beautiful and memorable summer's day of the year 1904, in fir encircled Gelbensande, the seat of the Dowager Grand Duchess Anastasia Michailowna of Mecklenburg, I was betrothed to Cecelie, Duchess of Mecklenburg. Not quite 18 years of age, she was in the first blush of youth and full of gayety and joyousness. The years of her childhood, in the society of her somewhat self-willed but loving and beautiful mother, had been replete with serene happiness.

On a bright June day of the following year my beautiful young bride gave me her hand for life. She entered Berlin on roses; she was received by the welcoming shouts of many thousands; she started upon her new career upborne by the love and sympathy of a whole people. And as on that day I rode down the Linden with my 2d company to form the guard of honor, the warm hearted participation of all that great throng touched me very deeply. Moreover, the city and the happy faces, the many pretty lasses and roses all over the place presented an unforgettable picture. My grenadiers naturally felt that they quite belonged to the family and strode along smartly.

### Says It Was Love Match.

A kind destiny permitted my choice to be free from all political or dynastic consideration. It fell upon her to whom my heart went out and who gave me her hand as freely and whole heartedly in return. Our union was the outcome of genuine and sincere affection.

Shall I take any notice of all the nonsense that has been talked and written concerning my wedded life? If the good people who have such "brilliant connections" and consequently such "intimate insight" and "reliable information" would but be a little less self-important. I can say this: whenever the newspapers print such things as "The Divorce of the Crown Prince Imminent," my wife and I have a good laugh over the matter. What a craving for sensation possesses the public!

I can only thank my wife from the bottom of my heart for having been to me the best and most faithful friend and companion, a tender helpmate and mother, forbearing and forgiving in regard to many a fault, full of comprehension for what I am, holding to me unswervingly in fortune and in distress.

### Praises Her Fidelity, Courage.

She has presented me with six healthy and dear children whom I am proud of with all my heart, and for whom I feel a longing so often as I stroke the head of one of these flaxen haired little fisher lads here. May my four boys some day be brave German men, doing their duty to their country as true Hohenzollerns!

During the time of severe torment that followed Germany's downfall, my wife stuck to her post with exemplary faithfulness and bravery, and, in a hundred difficult situations, proved herself to posesss that strong, noble nature for which I love and revere her.

After all "war" has entered our wedlock!

In 1915, the crown princess paid me a two days' visit in my headquarters at Stenay. At 4 o'clock in the morning of the second day, there began a French air attack manifestly aimed full at my house, which, at that time, had no bombproof cellar or dugout. A direct hit would undoubtedly have meant thorough work. The attack lasted two hours. In that time, twenty-four airplanes dropped bombs around us and 160 bombs were counted. Several of them landed only a few yards from the house, and, unfortunately, claimed a number of victims. It was the severest air attack that I had ever experienced, and was a test to the nerves in which my wife showed the greatest courage and calmness. The way in which she stood the strain was magnificent.

### Appointed to the Artillery.

Here, although it belongs to a later period, I would say a word about my appointment to the third military weapon—the artillery. To render me familiar with it, I was appointed, in the spring of 1909, to the command of the Leibbatterie of the 1st field artillery.

Even at that time, the mode of employing our field artillery and, to some extent, also, our mode of firing struck me, in some points, as out of date when compared with French regulations. About five years later, the experiences of war demonstrated that the French army really had gained a start of us in the development of this weapon. With us the technology of artillery had dropped behind the equestrology; the horse had obtained too many privileges over the cannon.

### His Ride with Czar Nicholas.

A report is being circulated by the newspapers which purports to come from an eye witness of the murder of Czar Nicholas and to reveal in all its horrors his bloody end.

When I first met Czar Nicholas at St. Petersburg in January, 1903, he was in the height of his power. I had been dispatched to take part in the benediction of the waters. The court and the troops formed an exceptionally brilliant framework to the celebration. But the czar himself, who was at bottom a simple and homely person and most cordial and unconstrained in intimate circles, appeared irresolute, I might also say timid, in his public capacity.

The fear of assassins was very great at the court.

A distressing motor drive still remains vivid in my memory. The czar wanted to show us the palace on the lakeside. We started off in a closed carriage. It was the first time for months that the emperor had left Tsarskoe. The drive lasted about four hours. The impression was cheerless and deeply depressing. Every place we passed through seemed dead; no one was permitted to show himself in the streets or at the windows—save, of course, soldiers and policemen. Weird silence and oppressive anxiety hung over everybody and everything. To be forced to conceal oneself like that! Eh, it was a life not worth living.

The reception in the family circle was as hearty as on my first visit. For hours we canoed about the canals and discussed exhaustively many a political problem. These talks convinced me that the czar cherished sincere sympathy for Germany, but was too weak to combat effectually the influence of the great anti-German party; the dowager empress and the Grand Duke Nicholas—both pronounced opponents of Germany — possessed the upper hand.

Czar Nicholas was not, in my judgment, the personality that Russia needed on the throne. He lacked resolution and courage and was out of touch with his people. As a simple country gentleman he might perhaps have been happy and have had many friends; but he did not possess the qualities essential to lead a nation in the development of its capacities; possibly, indeed, his timid mind scarcely dared to reflect upon the contour of such qualities.

# DANISH FESTIVAL TO FEATURE DRUID MUSICAL DEVICE

Playing of the lur, a wind instrument of wood and metal, used in northern Europe in the days of Druids before civilization had dawned in the world, will be an unusual feature at the Danish song festival to be held at Orchestra hall Friday and Saturday. Miss Minna Elsie Heyn is one of the musicians who will play the instrument.

MISS MINNA ELSIE HEYN.

Reinald Werrenrath, baritone, will sing the leading part at the festival. A choir of 300 singers, under the direction of Carl Busch of Kansas City, will sing Scandinavian folk songs and works of modern Danish composers.

# SIX CHICAGO GIRLS WIN FREE COURSE AT BRYN MAWR

Six girls in industry have been selected from the Chicago district to attend a ten weeks' course, beginning June 19, at Bryn Mawr summer school, it was announced yesterday by Mrs. Morris L. Johnston, acting for Mrs. William B. Hale, chairman of the committee. The women whose applications were selected are: Theresa Naidl, 2735 South Springfield avenue, garment worker and member of last year's summer school; Sophie Schmidt, 5035 Strong street, glove worker and president of Glove Operators' union, local 18; Louisa Koch, 5934 South Green street, telephone operator; Emily Doser, 1200 South Cicero, electrical worker, president of the girls' club at the Y. W. C. A. industrial center; Tessie Kryskwa, 2135 Cortland street, garment worker, and Justine Mengella, 11010 South Indiana avenue, garment worker.

MISS THERESA NAIDL.

# MARTIAL LAW IN BRAZIL IMPENDS; CONGRESS MEETS

[Chicago Tribune Foreign News Service.]
[Copyright: 1922: By The Chicago Tribune.]

RIO DE JANEIRO, May 3. — The government is considering a declaration of martial law to guarantee the sessions of the new congress which opened yesterday with tumultuous scenes in both chambers. The subject was said to have been discussed in a four hour secret session yesterday between President Pessoa, the ministers of war and marine, and the presidents and the floor leaders of the two houses of congress.

Although official sources refuse to divulge the decision reached, several newspapers unqualifiedly predict martial law within a day or two. They continue to refer to the political situation as grave, serious, or critical.

The situation, already serious because of the uncertainty of the outcome of the presidential election, is now aggravated by the fact that the first problem before the new congress is consideration of the president's veto of the budget which was approved by the recent extraordinary session.

The initial debates indicate a bitter controversy on purely political lines which is expected to increase the hatred already widespread among the parties. The army is taking a prominent and unusual activity in politics, more than a dozen garrisons in several parts of the country having petitioned Senhor Pessoa in favor of a court of honor to settle the election.

Some fear is being expressed as to the attitude the soldiers will assume if the court is not appointed.

Wall Board, 8c a foot and up, for your spring repairing. Builders' Supply Co., 2228-32 W. Madison-st. Phone West 1090.—Adv.


This evening dinner at Henrici's

However spick and span her house may be, many a good American home maker insists, each Spring, upon the traditional "house cleaning." It's a time of evil incident for him who calls himself the "head of the house"—but here's consolation:

Do as many a good husband does on less provocation—telephone your wife to meet you this evening for dinner at Henrici's—in the new Grill—say, at seven or seven-thirty o'clock.

So shall you and she return home in good humor, to see through the chaos there a vision of new order and beauty to follow.

The Grill this evening?

HENRICI'S
Established 1868
W. M. COLLINS, President
67 West Randolph St.
Between Dearborn and Clark Sts.
Open from 7 A. M. to Midnight, Sundays Included

No orchestral din



Peacock

WEDDING STATIONERY from PEACOCKS—

The smartest fashions in wedding stationery are now on view at Peacocks, and it is important that your orders be placed very soon. June is not very far away.

The extreme care which Peacocks consider necessary in the engraving of invitations and announcements requires time. Quality is not a matter of over-night, and quality in wedding stationery is imperative.

Only the very finest paper and envelopes are used by this house and every detail is strictly in accord with the best taste. The name of Peacock on the envelopes is the best assurance of dignity and correct form.

Authorities on Pearls and Diamonds
85 Years of Confidence

C. D. PEACOCK
ESTABLISHED 1837
State and Adams
CHICAGO



57

Good!

Good to eat and good for the health. Good for children and good for grown-ups. Good as an appetizer, good as a side-dish and good as a complete meal. The dry spaghetti is made by Heinz. So is the tomato sauce. The cheese is a special Heinz selection. The recipe by which it is prepared is that of a famous Italian chef.

HEINZ Spaghetti
Ready cooked, ready to serve



Yi-Yi
—and see what happens to you!



You can omit "shopping around" if you'll come to Hassel's first

The "Piccadilly," $8

The brilliancy and dash of this smart new style makes it a great favorite with men who want the latest fashions. We have it in a beautiful shade of cherry red calfskin, high or low shoes.

It will surprise you to see the variety of shoe styles and prices here; there is nothing like it in a man's shoe store in the country.

If you remember that every pair of shoes is guaranteed to satisfy you, that we will refund your money if you aren't suited, you will feel confident to go ahead and pick your style without further delay.

You can't lose. The guarantee provides for everything: fit, workmanship, wear and leather.

Nor will you feel that the prices are anything except reasonable: $5, $6, $7, $8, $9, $10. Shoes of this quality, guaranteed, can't be sold for less.

Drop around and you'll see we haven't exaggerated.

HASSEL'S Corner Dearborn and Van Buren Streets, Monadnock Block



RETIRING FROM BUSINESS

Steiger's
MANUFACTURERS OF
Trunks and Leather Goods

OUR ENTIRE STOCK AT LESS THAN FACTORY COST

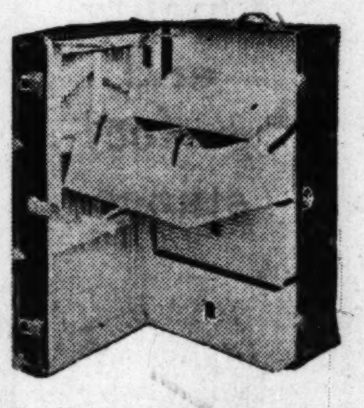

This Guaranteed Wardrobe Trunk
$14.98
Others at $18.98, $22.98 and up

Good, Strong Travelings Bags .......... 98c and up
Large Assortment of Silk and Leather Hand Bags, choice .......... 49c and up

COME TODAY
Fixtures and Wall Cases for Sale
7 West Randolph Street
(Three Doors West of State)



This beautiful instrument has the most remarkable quality of tone you have ever heard in a phonograph

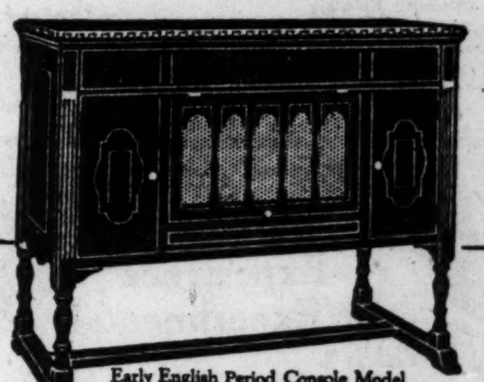
Early English Period Console Model
Style No. 120
$250

The CHENEY
THE MASTER INSTRUMENT

Hidden in every phonograph record is all of the character, personality and interpretation which was imparted to the original. It has remained for The Cheney, through an unusual series of acoustic inventions, to restore the original in all of its beauty.

Piano records ring with that rare quality of tone which only a piano has. Orchestra records are full and complete—every instrument is reproduced perfectly. Artists seem to stand before you as they sing and play. The Cheney has attained new heights in the art of tone reproduction. Hear it, before you buy.

Regular Period Models—$115 to $325
Console Models in a Variety of Styles

Fifth Floor, Middle, State

MARSHALL FIELD & COMPANY


DEPENDABLE WOMEN want a dependable *paper*. Therefore *The Tribune* at the start of each day.

# BERLIN JOINS IN APPEAL TO KEEP YANKS ON RHINE

## Washington Delays Order for Early Retirement.

BY GRAFTON WILCOX.

Washington, D. C., May 3.—[Special.]—Germany and the European allies have appealed to the United States not to withdraw all the American troops from the Rhine army of occupation by July 1, as directed by the President.

Germany is just as insistent as the allies that a contingent of American troops be kept on the Rhine. They are not asking for a large number to remain, but they are insistent in their pleas that the American flag and an American military force be kept on the Rhine as long as conditions in Europe are so unsettled.

Although President Harding has announced no decision in the matter nor directed Secretary Hughes to make reply to any of the governments, it is regarded as very likely that a small quota of American troops will be permitted to remain at Coblenz if conditions in Europe on July 1 remain as chaotic as they now appear.

**Change Orders to Leave.**

Strength is given to this conclusion by the fact that part of the 8th infantry, which was to have sailed soon for the United States, has been held back at Coblenz. Two battalions of this regiment, which were to have sailed for home May 16, have been ordered to remain at least until June 17. Whether this latter sailing date will be changed remains to be seen.

These facts were divulged following action by Senator Harris [Ga.] in announcing receipt of a letter from Col. Campbell King of the war plans division of the army stating that on account of unforeseen circumstances the arrival of the 8th infantry at Savannah, Ga., would be delayed.

Petitions for the troops to remain have come from all the nations interested in the question of German occupation. There is apparently a unanimous conviction that the influence of the American forces is a wholesome one, tending greatly to stabilize conditions and to lessen friction between the various elements involved. Maj. Gen. Henry A. Allen, commanding, is especially commended.

**U. S. Not Much Interested.**

It is understood that a decision has been made by the administration, but the time is not deemed opportune for announcing that decision. It is also felt that there is no particular reason why the United States should decide one way or another, inasmuch as its position is purely that of a neutral and particularly because this government is under no obligations either to Germany or to the allies to maintain troops on the Rhine for any certain period.

The number of American troops in Germany now numbers less than 2,000, exact figures not being available at the war department.

## IN THE ETERNAL CITY

*The above photos show the offices of the Rome bureau of The Tribune and its allied American newspapers. They were just recently established in the Eternal City.*

*The bureau is on the first floor of the Excelsior hotel in Rome, located on the Pincian hill at the entrance of the Pincio garden, and in the center of the fashionable American quarter of the Italian capital.*

*American visitors in Rome will find American newspapers on file, and they can obtain information from Americans in charge of the bureau.*

# "YOU WIN," NEW TO BEVERIDGE, 20,000 IN LEAD

## Winner to Succeed Harding, Forecast.

(Continued from first page.)

tude he will take on prohibition, contenting himself today with an intimation that he intends to attack the Republicans on the ground that they have isolated the United States in international affairs.

"I want this nation first," Mr. Ralston said, "to take care of its own interests, but at the same time I want it to be big enough in spirit to do its part for humanity in world questions. That was a fearful arraignment of this nation, and I think, of the Republican party, when Lloyd George stated recently in his Genoa address, 'I hope Genoa will perform another immortal service to humanity by discovering Europe to America.'"

All Republican members of the Indiana delegation in congress were renominated. There will be lively contests in several districts where strong Democratic candidates were nominated and the light wine and beer issue appears destined to cut a figure.

**Mild Wet in the Lead.**

In Indianapolis Joseph Turk, on a wine and beer platform, was ahead of Woodburn Masson, dry, 3,423 to 1,416, in 79 of 207 precincts.

With Harry C. Canfield, winner in the Democratic congressional contest in the Fourth district, practically complete returns show the following winners on the same ticket:

David B. Hostetter, Fifth district; James A. Clifton, Sixth; John W. Tyndall, Eighth, and Charles W. Branstater, Twelfth.

### G. O. P. IS DISAPPOINTED

Washington, D. C., May 3.—The defeat of Senator New (Ind.) was received with frank disappointment in administration circles and among the "regulars" in the senate.

Republican leaders as a rule refrained from comment on the outcome of the primary, while Democrats hailed it with joy.

Senator Watson (Ind.) vigorously denied reports that he had secretly "knifed" Senator New. He characterized such reports a "sheer nonsense."

The Republican senatorial committee, through its chairman, Senator McCormick [Ill.], said in a formal statement that "Albert J. Beveridge has served twelve years in the senate of the United States with great distinction and will return to resume that service." The committee added that it would "support energetically," the nominee of the party selected in the Indiana primary.

"The Republican senatorial committee, which takes no part whatever in pre-primary or pre-convention contests," the statement continued, "assures a united Republican party in Indiana of its wholehearted coöperation in the forthcoming campaign."

Senator New's defeat revived old reports that he would enter the cabinet, either as postmaster general or as secretary of war.

### *Methodist Pastor Calls Garden of Eden a 'Myth'*

Columbus, O., May 3.—Preservation of Christianity demands a "religious house cleaning," the Rev. B. D. Evans of the Franklin Park Methodist Episcopal church, declared in an address here tonight in which he characterized the story of the Garden of Eden as a "fairy tale," and said there is insufficient evidence to support the teaching of the virgin birth of Christ.

# GOTHAM MASSES CHEER FLAYING OF VOLSTEAD ACT

## Noted Men Join Meeting Sponsored by Labor.

New York, May 3.—Samuel Gompers, veteran president of the American Federation of Labor, speaking tonight to a crowd that jammed Madison Square Garden in a massmeeting called by the New York branch of the Association Against the Prohibition Amendment, declared that "labor must make the fight now and we will never stop fighting until the rights of the people have been restored to them."

He was cheered by crowds both inside and outside the big pavilion, for those who could not get into the hall heard the various speakers through voice amplifiers. The meeting was largely attended, not only representatives of more than thirty labor organizations being present but many men prominent in the city's business and financial circles occupying places on the stage. A large part of the audience was composed of women.

Prominent persons in the audience included Seth Low, Stuyvesant Fish, Kermit Roosevelt, and Archibald Roosevelt.

**Against Sumptuary Laws.**

"I and the federation I represent," Mr. Gompers said, "are in favor of beer and light wines and against any attempt to enforce sumptuary laws aimed at personal liberty. Temperance was the rule of the great mass of organized labor, but the prohibitionists and the so-called anti-saloon leaguers have done more to undermine the morality and temperance of the workingman than any other agency I know.

"I have traveled all over the United States before prohibition, including its so-called dry territories, and today as I pass through these sections I have found more drunkenness than ever before.

"There are no stronger or more powerful supporters of the Volstead act than the distillers and bootleggers," Mr. Gompers declared to the accompaniment of vociferous applause.

**Congressmen Warned.**

James P. Holland, president of the State Federation of Labor, in an address declared that if the representatives in congress from New York did not listen to the demands of the people "others would be put in who would."

The speaker was given great applause when he said that the eighteenth amendment "never would have been put over if we had had congressmen with backbones and congressmen who stayed awake."

"I have here a letter from one New York senator which shows he still believes in the constitution of the United States—James W. Wadsworth."

"Well, what about Calder?" one of the audience inquired.

"You people who live in Brooklyn can take care of Calder," was the reply.

**Wadsworth Fears Contempt of Law.**

Senator Wadsworth's letter said:

"Frankly, I think we made a terrible mistake when we inserted a sumptuary law of this kind in the constitution of the United States. This was a fundamental error. Then we made another mistake when we passed an enforcement act so severe in its provisions that it is proving impossible of enforcement. It is entirely clear that great masses of people are holding this law in disrespect; violations are going on at wholesale, corruption is spreading, hypocrisy is the order of the day. It extends into every element of the population; leads to disrespect, and indeed, contempt for law and the orderly conduct of government."

# *CALL ISSUED FOR DISARM PARLEY OF LATIN NATIONS*

Washington, D. C., May 3.—[Special.]—Another international armament conference confined to the Americas is planned at Santiago, Chile, next March. Senor Don Beltran Mathieu, Chilean ambassador, acting upon instructions from his government, today forwarded to the Pan-American union a suggestion that the question of reducing military expenses of the American republics be placed upon the agenda of the fifth pan-American conference at Santiago.

This is the only suggestion thus far made as to the agenda.


# WIDE-AWAKE NEW SUBURBAN TOWN

**A cornfield a year ago; today an attractive suburban town.**

**LOCATION IDEAL**—Situated between Hinsdale and Downers Grove, two of Chicago's finest suburbs. Ground is high and gently rolling, many beautiful trees—and it's only a short ride from the Loop—just far enough to be away from the cold, damp breezes of Lake Michigan and the dirt and noise of the city.

**SPLENDID TRANSPORTATION:** New $10,000 Depot just completed in the center of the town; 60 trains daily; 45 minutes to the Loop; low monthly fare. Traveling back and forth to your work on the comfortable, well lighted and well ventilated suburban trains of the Chicago, Burlington & Quincy railroad is a pleasure that strap-hangers will appreciate.

In this ideal spot you can buy a big Suburban Home Tract as large as three city lots

**AS LOW AS $385** TERMS $50 CASH, BALANCE $7 EACH MONTH

Within the last few months about 300 families—over 1,000 people—have availed themselves of this wonderful opportunity to get a home, and more are coming every week. Seven children in school a year ago—today 117. No stores then—today nine, and more are coming.

Buy a home site or a business lot in this wonderful little town and see it grow quickly into money. Property in the adjoining villages is held at many times what you can buy here for.

Write to us at once for full details, prices and terms. Use the coupon below.

COUPON

**Arthur T. McIntosh & Co.**
**106 No. La Salle St., Chicago**

Gentlemen:—
Without obligation, please send me full particulars, price and terms on your well located suburban property near Chicago.

NAME ..........

ADDRESS .......... C.T.5-4-22.



*"les robes de jeunesse"*

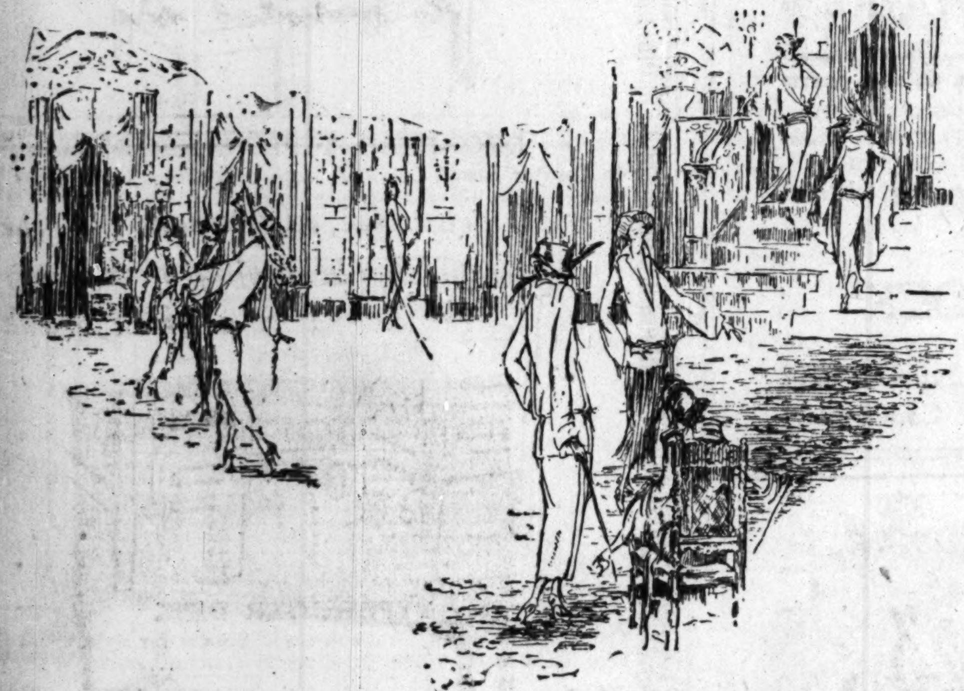

Kermans newest store
at
4720 Sheridan Rd.

There will begin today another especially smart showing of *finer styled costumes*.

Fashions very NEW, and incidentally very LOW in price.

The same broad, widely approved policy of lower pricings, which has built Kermans great style organization so solidly is a noticeable part of the plan here.

*Store Open Tuesday, Thursday & Saturday Evenings.*



THE VOGUE
CONGRESS HOTEL CHICAGO
512 Michigan Blvd., South

# The VOGUE
512 South Michigan Boulevard—Congress Hotel Block

ANNOUNCES

An Important Sale of Millinery

$15 $20 $25

Hats embodying all the distinction of design for which millinery from this establishment has long been recognized.

EVERY HAT at $15 $20 and $25
Values up to $45

The VOGUE Shop 512 South Michigan Blvd.
Congress Hotel Block
Sale takes place Today, Friday & Saturday



*The Shop of Original Modes*

**BENNETTS** INCORPORATED

2d Floor, Kesner Bldg.
5 North Wabash Ave.
*Directly Across from Mandel's Over Hanan's New Store*

*Featuring*
FROCKS
$39.50

WHEN it's a Beaded Canton Crepe Dress from the House of Bennett it's everything a smart Spring Dress should be. The price is doubly appealing.

THIRTY-NINE FIFTY

*Come into this smart shop today—whether you intend making a selection or not. Become more acquainted with Bennetts, Chicago's Parlor of Fashion.*

CAPES

PRESENTING the newest Bennett creations in Fur trimmed Capes of Crepe Renee, Veldyne, Canton Crepe and Gerona. Very moderately priced.

$65



P. & L. GENUINE
GLUTEN FLOUR

Diabetes - Dyspepsia
Constipation - Obesity

*For sale by*
Hillman's, Boston Store, L. Klein, Tebbetts & Garland, The Fair, Rothschilds', 12th Street Store

P. & L. Gluten Bread
baked and sold by
Kunze, Rothschilds', Boston Store, Tebbetts & Garland, Hillman's, Connely's Bakery, 1139 Wilson Ave.

P. & L.
CASEIN-SOYA
FLOUR
*(Starch Free)*
*Excellent for muffins, cookies, bread, etc.*

Manufactured by
The Pieser-Livingston Co.
Chicago, Ill.

# FLOOD OF MONEY ONLY DIGS NEW GAPS IN RUSSIA

## Keynes Shows How Vast Paper Issues Fail.

BY JOHN MAYNARD KEYNES.

[Copyright: 1922: By the Press Publishing Company (The New York World).] [Special Cable.]

GENOA, May 2.—I am able to supplement my previous article on Russian finances by some further information, which has been supplied by M. Proebajenski, a member of the collegium of the commissariat of finance, and chief financial expert on the Russian delegation to Genoa.

The following table, which includes figures for the issue of paper money since the beginning of last December, gives the whole position succinctly. As before, a gold ruble signified not a quantity of gold, but the internal purchasing power of a gold ruble in 1913. Perhaps this table can claim the distinction of giving the first monetary statistics which have ever been expressed in units of trillions:

Notes outstanding (in trillions of rubles): Dec. 1921: 11,000,000,000,000; January, 1922, 17,000,000,000,000; February, 1922, 29,000,000,000,000; March, 1922, 48,000,000,000,000; April, 1922, 71,000,000,000,000.

Notes issued during month (in trillions of rubles): December, 1921, 6,000,000,000,000; January, 1922, 12,000,000,000,000; February, 1922, 19,000,000,000,000; March, 1922, 23,000,000,000,000.

Percentage of depreciation during month: December, 1921, 57; January, 1922, 147; February, 1922, 152; March, 1922, 98.

**Paper Flood Shakes Confidence.**

The inflation of the currency to six and one-half times the previous volume within four months has been accompanied by a fall in the value of the paper ruble to one-twentieth.

Thus enormous issues of paper money have shaken confidence to such an extent that depreciation has proceded three times as fast as inflation with the result that the present aggregate value of the note issue—namely: about $22,000,000, on April 1, was quite insufficient for the needs of the country.

Consequently outside of the towns, barter still persists, much of the revenue is collected in kind and we have the paradox of the greatest volume of note issue ever known leading up to an insufficiency of money. During the first ten days of April, which is the latest date for which a figure is yet available, the value of the currency depreciated a further 17 per cent. Russian experts argue that provided they can moderate the issues of currency, as to which they express a praiseworthy determination, the gathering in of the harvest will be accompanied by some recovery in the value of the paper ruble.

**How It Works in Taxes.**

One other set of figures is of great interest, at any rate to students of currency. By issues of paper money the state is able to levy surreptitiously taxation on its subjects and thus obtain command of real resources. But how far can this process be carried before it repeats itself? In Russia the experiment has been pushed to the last extremity, and it is instructive to inquire how much of real resources the soviet government has been able to extract from first to last by this instrument of taxation.

If the fresh note issues of each period be translated into terms of their pre-war ruble purchasing power at the date of each issue, I am informed that the purchasing power thus secured by the state has amounted to the following sums:

In 1918, 529,000,000 gold rubles; 1919, 380,000,000; 1920, 186,000,000; 1921, 143,000,000; January to March, 1922, 58,000,000.

According to the estimate mentioned in my previous article, the soviet government experts will raise in this way during the second quarter of 1922 the equivalent of 30,000,000 gold rubles. Thus the total for the whole period amounts to about 1,300,000,000 gold rubles.

**Bourgeois More Clever.**

How much cleverer is the moderation of the bourgeois governments. How much more successfully they employ this surreptitious instrument of taxation! During the same period the governments of France and Germany each raised by the same methods larger sums than this.

All these figures exhibit with remarkable frankness the collapse of methods adopted hitherto. What is the plan for the future? The Russians are converted to the opinion that even a soviet state needs a wholesome currency and they are trying to frame a policy accordingly. The trend of their ideas is as follows:

Notes issued at present are not bank notes but treasury notes. With the return to monetary economy, the bolshevists have instituted a new state bank, the primary function of which is to deal with foreign exchange and finance imports and exports.

It is proposed that this bank issue a new note which should be cashable for foreign currency at a more or less fixed rate by holders who have a legitimate trade demand for such currency. If such encashability is to be maintained, everything depends on the assets against which the notes are to be issued. On this point there are two schools of thought in Moscow.

**Would Inspire Gain of Wealth.**

One school holds the notes should be only issued against gold or foreign currency arising out of the export of goods and delivery of goods actually available for export.

The other school holds the bank should also issue small denomination notes in exchange for soviet treasury notes at a fluctuating rate dependent on the purchasing power of the latter in terms of gold rubles from time to time.

The object of the second school is to provide a reliable store of value within the country itself, a normal function of money which the soviet note admittedly supplies no longer, and so stimulate the usual instincts of individuals towards the acquisition of a little wealth. It is interesting that the bolshevists should come to recognize the necessity for this incentive.

**Sees Solution in State Bank.**

In either case, the soviet rouble would have a fluctuating market value in terms of the stable bank ruble. But the doctrine of the second school opens the way to gradual deterioration of the bank ruble along the same course as the soviet ruble, and it appears essential to outside observers that the stricter doctrines of the first school should be rigorously maintained, at least for some time to come.

If only this bank can be founded on sound lines, it seems to point the way to suitable machinery for employing foreign credits to the best advantage.

Suppose, for example the bank were to establish a reserve fund in London, of which half were furnished out of its own resources and half out of credit from the British treasury, then sterling drafts against the fund could be supplied to importers approved by the Bank of Russia with which to pay English exporters approved by a joint committee of the bank and the British board of trade of London, and if the proceeds of Russian exports were paid by the bank into this reserve it could form a revolving fund on the lines of gold exchange standard.

**Would Develop Confidence.**

Out of the business contracts thus established between individuals, mutual confidence would grow up if it was deserved, and trade might gradually develop on the only possible permanent basis—namely: that of personal confidence between individuals and corporations in the two countries.

But no one at Genoa, so far as I can discover, is interested in practical details of this kind. The whole discussion is concentrated on the question of whether, in spite of war and revolution and the complete bouleversement of the existing order, a pretense cannot be patched up for the benefit of foreign creditors that nothing has changed.

Discussions at Genoa have no value, and are remote from the realities. Russia can pay nothing now, and, formula or no formula, our own private investors are not so foolish that they are going to lend her in the near future any considerable sums.

# CHICAGO GIRL GOES TO CZECH LAND AS MISS M'DOWELL AID

FRANCES DUMMER

Miss Frances Dummer, daughter of Mr. and Mrs. William F. Dummer, 679 North Michigan avenue, left yesterday for Czecho-Slovakia, where she will serve as secretary to Miss Mary McDowell, who is touring that country at the invitation of President Masaryk. While in Czecho-Slovakia Miss Dummer and Miss McDowell will be the guests of President Masaryk and his two daughters. They will live in the castle formerly occupied by the Austrian house of Hapsburg. Miss Dummer is a granddaughter of the late George Sturgis, banker.


# TURN HAIR DARK WITH SAGE TEA

*If Mixed with Sulphur It Darkens So Naturally Nobody Can Tell*

The old-time mixture of Sage Tea and Sulphur for darkening gray, streaked and faded hair is grandmother's recipe, and folks are again using it to keep their hair a good, even color, which is quite sensible, as we are living in an age when a youthful appearance is of the greatest advantage.

Nowadays, though, we don't have the troublesome task of gathering the sage and the mussy mixing at home. All drug stores sell the ready-to-use product, improved by the addition of other ingredients, called "Wyeth's Sage and Sulphur Compound." It is very popular, because nobody can discover it has been applied. Simply moisten your comb or a soft brush with it, and draw this through your hair, taking one small strand at a time; by morning the gray hair disappears, but what delights the ladies with Wyeth's Sage and Sulphur Compound is that, besides beautifully darkening the hair after a few applications, it also produces that soft lustre and appearance of abundance which is so attractive.

Wyeth Chemical Co., New York


# *ABDUCTED?*

*MISS ALVINA KOSTNER.*

Police are searching for Miss Alvina Kostner, 19 years old, a relative of Ald. John Kostner, who disappeared from her home at 1829 Hancock street yesterday afternoon.

At the same time police are hunting a young man who lives in the neighborhood, and who, according to the girl's father, threatened her with violence last week unless she consented to marry him.

"Alvina left home yesterday afternoon," the father told the police. "Ever since she was threatened by that man she has been staying near to home.

# *Smoking Kansas Teacher Defies His Woman Chief*

Topeka, Kas., May 3.—[Special.]—Miss Lorraine E. Wooster, state school superintendent, has hit a snag in her crusade on tobacco. W. N. Pack, school superintendent at Cimarron, today called upon Miss Wooster and informed her he would not give up his position. Miss Wooster "fired" him because he smoked cigars and belonged to a social club where bridge was played.

THE BRIDAL VEIL should frame a face of radiant beauty. Achieve a fresh, clear complexion through the daily use of KIRKOLIVE—*The* HEALTH GLOW *Soap*. It contains mild, rare oils which quickly improve the most neglected skin.

*of* KIRK *soap—made only as* KIRK *can make it*

JAMES S. KIRK & COMPANY Chicago, U. S. A.

10c

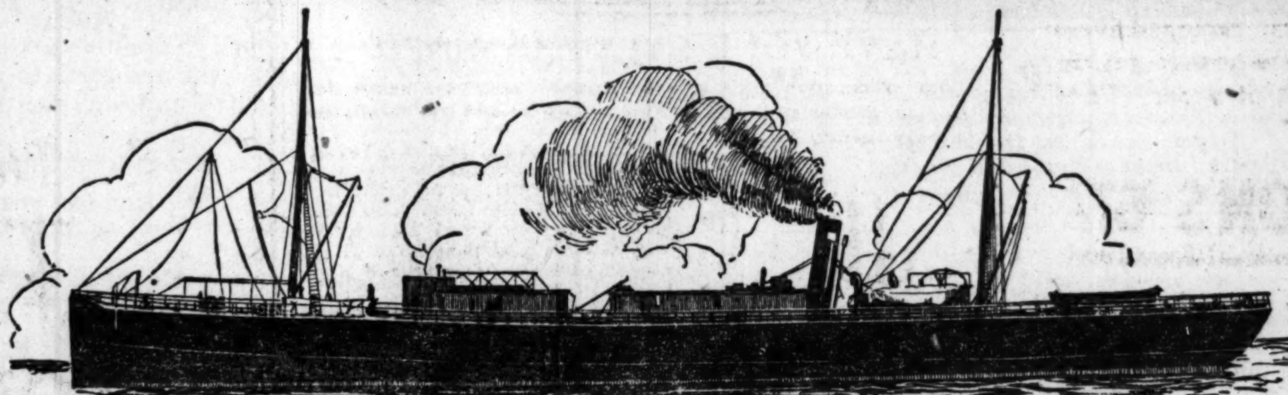

# Revive Water Transportation

## Use Country's Greatest Freight Terminal

# Chicago Municipal Pier

**Save 30% to Detroit and Buffalo — Save 23% To and From New York City**

| | Class 1 | 2 | 3 | 4 | 5 | 6 | R25 | R26 |
|---|---|---|---|---|---|---|---|---|
| All Water to and from New York | 1.21½ | 1.08½ | .81 | .57½ | .49 | .40½ | .92½ | .67 |
| All Water to and from Buffalo | .76 | .64½ | .51 | .38⅓ | .26½ | .21½ | .54½ | .40½ |
| All Water to and from Detroit | .61½ | .52½ | .41½ | .31 | .21½ | .17 | .44½ | .33 |
| To and from Boston and New England Points via Canadian Pacific Railway | 1.39½ | 1.23½ | .93 | .65½ | .56 | .47½ | 1.05 | .74½ |
| To and from New York, Rail and Lake | 1.44½ | 1.27½ | .96 | .68½ | .58 | .48½ | 1.08½ | .77 |

***Automobiles Carried***

***Two Steamers Per Week From Each Port***

***Through Lake and Rail Rates With All Railroads***

Chicago's industrial supremacy depends upon her water transportation. For over twenty-five years an average of 1,500,000 tons of freight per year was carried by 38 large steamers to and from the port of Chicago. The Municipal Pier was built to take care of these steamers.

When the Government passed the Panama Canal Act the railroads were prohibited from owning steamships and this service was discontinued, throwing on the railroads the additional burden of the 1,500,000 tons of freight formerly carried by the lake lines.

It is the duty of every business man to get behind water transportation and relieve the rail congestion which is sure to come with the revival of normal business.

Revive Water Transportation. Use America's greatest freight terminal—Chicago's Municipal Pier.

***Direct Service to the Merchants' Warehouse and Distributing Co. Docks, Central Manufacturing District.***

Phone, Write or Wire for Any Further Information Desired

# Chicago Steamship Lines, Inc.,

Municipal Pier CHICAGO Phone Superior 7914

(This Company was organized through the efforts of the Chicago Association of Commerce.)

Crepe Romaine Frock shown. $37

# Frocks of Rich Silk

## As Interesting in Price as in Style

*Some are trimmed with beads, creating a scintillating brilliancy to decidedly youthful modes—others feature fascinating drapes and graceful cascades.*

$37

*Such materials as Canton Crepe, Roshanara Crepe, Crepe Romaine and Crepe Knit predominate in all of the alluring colors that smartly dressed women demand.*

## Tan and Navy Tailored Suits

A most interesting group arranged for a two day clearaway—some are richly embroidered—featuring coats of extreme length. SALE STARTS TODAY—it's an economical event.

$45

GUS FRANK Ground Floor 14 South Wabash Ave.



# COBS

THE ROUGH LOOKING CIGAR WITH THE SMOOTH TASTE 5 for 15¢

## You Get More For Your Money When You Buy "COBS" Cigars

Made of *ripe fragrant tobacco* Not pretty in looks but what they lack in looks they more than make up in *Quality, Arama and Taste.*

**Everything Sacrificed for Quality.**

The Havana tobacco used is the same as in expensive cigars. This gives you the delightful Havana fragrance and taste.

Like all good things "COBS" are imitated. Be sure the name "COBS" is on the package you buy.

*Forget the price — try "COBS" — the more you smoke 'em the better you'll like 'em.*

I. LEWIS CIGAR MFG. CO. Newark, N. J., Makers

SPRAGUE, WARNER & COMPANY, Distributors Chicago, Ill. Telephone Superior 6123

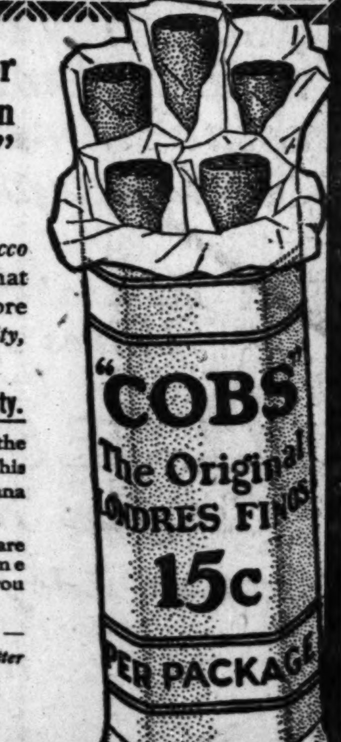


SAVE THE COUPONS

Frigidaire is installed in the Apartment of W. J. Hartman, 7354 Crandon Ave. Z. EROL SMITH, Architect

# Frigidaire Is Reliable

The first thought in building Frigidaire has been given to reliability.

Foremost among the virtues of Frigidaire is the fact that it can be relied upon day after day and year after year to give constant, dependable service. Without bother, without attention, Frigidaire maintains a dry, even temperature at least ten degrees colder than is possible with ice.

Frigidaire protects the health of the family; it eliminates the troubles and inconvenience of an outside ice supply; it is a wonderful aid to the hostess; and with all its advantages costs less to operate than you now pay for ice.

Write for our descriptive booklet, or visit our store and let us demonstrate Frigidaire to you without obligation.

STOVER COMPANY

1407-1409 S. Michigan Ave.

*An Apartment or Residence Is No Longer Modern Without Frigidaire*

GENERAL MOTORS

Frigidaire

CLEAN DRY ELECTRICAL REFRIGERATION


It Pays to Advertise in The Tribune


# SALE

## Government Office Furniture

**We buy more Office Furniture from the United States Government than probably any other firm in America—and any man who has been in the Government service can tell you that in this branch of the service the Government specified nothing but honest, sturdy, lasting material that could be depended on.**

BRAND NEW

ARM AND REVOLVING CHAIRS

All Quartered White Oak, reinforced saddle seat, Arm Chair .......... $12.00

Revolving Chair to match .......... $15.00

BRAND NEW

FLAT TOP OFFICE DESK

Mahogany finished or Quarter Sawed Oak. Size 30x42 inch. Four drawer style. Price .......... $19.95

BRAND NEW

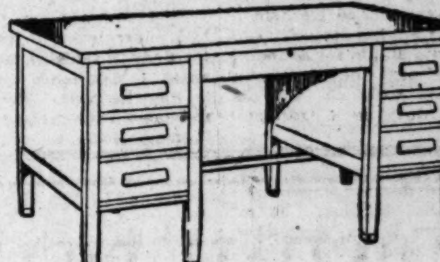

FLAT TOP DESK

In Quarter Sawed Oak Top, plain oak base. Seven drawers. Size 34x60 inch. Price .......... $32.50

BRAND NEW

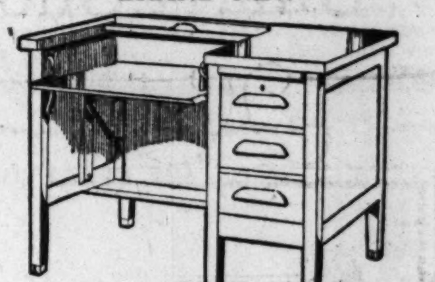

DROP-HEAD TYPEWRITER DESK

In Quarter Sawed Oak Top, plain oak base. Three drawer style. Size 30x42 inch. Price .......... $24.75

BRAND NEW

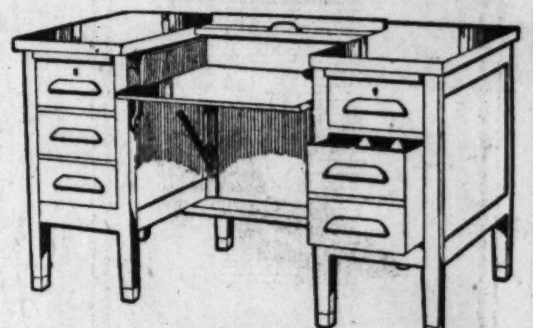

TYPEWRITER DESK

Quartered Oak Top, plain oak base. Six drawer style. Size 30x54 inch. Price .......... $30.00

We have every conceivable variety of Office Chairs to match these Desks

*Our Desks are exactly as illustrated*

ALL MAIL ORDERS FILLED PROMPTLY

# Gallant Mercantile Co.

Office Furniture Department

634 South Wabash Avenue



WAITE TRADE MARK

# Free to the Ladies

"The Call of Spring" is a remarkable booklet that thoroughly describes the new note in Spring and Summer interior decoration. It is filled with private photographs (never before published) taken inside several of our most beautifully furnished American Homes.

The wide variety of rooms—all artistically arranged—will bring a wealth of helpful suggestions and ideas for new beauty in your house. Since we mail this first edition free, goodness knows how long it will last, so please request your copy today.

*Note: out-of-town readers are included in this offer.*

WAITE GRASS CARPET CO. Oshkosh, Wisconsin

# GEN. WU KILLED BY CANNON FIRE, CHANG REPORTS

## Battle Swings Closer to Tientsin.

BY CHARLES DAILEY.
[Chicago Tribune Foreign News Service.]
[Copyright: 1922: By The Chicago Tribune.]

TIENTSIN, May 3.—Gen. Chang Tso Ling's headquarters gave out the following communique today:

"Gen. Wu Pei Fu was killed at Changsintien by artillery fire of the second division. Chang Tso Ling awards the division $500,000 and orders an advance all along the line."

Consuls report the arrival and departure of two Chinese cruisers at Chefoo under Admiral Sayho, who hopes to cut Gen. Chang's communications in the north.

The Americans in Tientsin have organized and will constitute a section under the British volunteer corps for the protection of the concessions.

**Strauss with Schurman.**

Admiral Strauss reached Peking today and is conferring with Dr. Schurman, the American minister. Three Japanese torpedo boats have reached Tientsin, making six foreign warships guarding the French and British concessions.

Heavy troop movements continue from Mukden, some units detraining at a point three miles north of the Tientsin main station. Others are proceeding southward on the Pukow railway, where the heaviest concentration is being made. Gen. Chang also is detraining his troops, ferrying the river, and marching his troops along the canal to Machang. His force there will probably be sufficient to prevent a flanking movement directed from Shantung.

**Drive on Tientsin.**

Indications are that Gen. Wu is swinging his real attack on Tientsin.

It is impossible to obtain Gen. Wu's reports, but troop movements indicate that he is continuing to bring a large force along the line which Gen. Chang has taken. Many wounded from Chang's army have reached Tientsin.

Gen. Wu disarmed his 25th division after forcing it into action for abandoning Machang and sent the 3d division to the front. He assigned the disgraced army to duty as a transport escort.

## RAPS DRY LAW

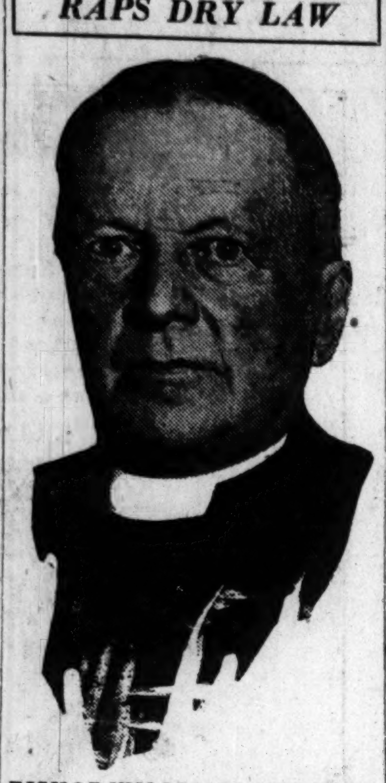

*BISHOP WILLIAM LAWRENCE.*

Boston, Mass., May 3.—Bishop William Lawrence of the Episcopal diocese of Massachusetts in his annual report to the diocesan convention today asked whether it was not time to recognize the right of every citizen who did not believe in constitutional prohibition to say so, and in public.

"Hundreds of thousands of workingmen who found solace and comradeship after the day's work in what they felt to be their innocent glass of beer had it snatched from them," the bishop said, "and thousands of reputable citizens found their personal liberties and domestic habits broken in upon.

"Surely it is competent for every citizen to speak, work, and do everything consistent within the law to have a law either amended or rescinded."

## *Oklahoma Governor Again Finds His Trial Is Delayed*

Okmulgee, Okla., May 3.—[By the Associated Press.]—District Judge Bozarth this afternoon postponed until the opening of the June term of court the arraignment of Gov. Robertson and fourteen others indicted in connection with state bank failures in the county. This action was taken after the court had overruled a motion by attorneys for John H. Rebold, one of the defendants, to disqualify Judge Bozarth in trying the case. The term when all the cases are scheduled for trial opens Monday, June 5.

# WILSON ADVISES MISSOURIAN NOT TO BALL UP RACE

St. Louis, Mo., May 3.—A letter from former President Wilson advising him "not to complicate the contest in Missouri" by becoming a candidate for the Democratic nomination for United States senator has been received by John C. Higdon, a local lawyer, it was learned today.

United States Senator Reed and Breckinridge Long, third assistant secretary of state in the Wilson administration, are the only ones in the race so far, and Wilson in a recent letter to the Globe Democrat assailed Reed as "incapable of sustained allegiance to any person or cause."

**Was Defeated in 1920.**

Higdon was a candidate for the senatorial nomination two years ago and was defeated by Long, who was defeated by Senator Spencer, Republican.

Higdon recently wrote Mr. Wilson, asking his advice before announcing his candidacy, stating that when Long defeated him two years ago he was a "poor man," but now had "lots of money" to conduct a campaign.

Higdon pledged his allegiance to the league of nations and said he was known to favor modification of the prohibition law and could, therefore, divide the support of Reed by those Missourians who are in favor of light wines and beer.

**Mr. Wilson's Counsel.**

Mr. Wilson's reply, under date of May 1, follows:

"When my advice is seriously asked, as it is by you in your letter of April 27, I feel that I must give it all seriousness and candor. My advice, therefore, is not to complicate the contest in Missouri by becoming a candidate for the nomination for the senate.

"I am sorry to give advice which I anticipate will be unacceptable to you, but if you believe in my political leadership, I think it will be wise for you to accept it.

"With best wishes for your personal good fortune,

"Sincerely yours,

"WOODROW WILSON."

## *Returns Show A. E. Nelson Is New Mayor in St. Paul*

St. Paul, Minn., May 3.—Virtually complete returns in yesterday's city election gave Arthur E. Nelson a majority of more than 13,000 votes for mayor over William H. Mahoney, Labor candidate.

## *MISSOURIAN WHO GOT LOWDEN COIN GIVEN AN OFFICE*

Washington, D. C., May 3.—[Special.]—President Harding today sent to the senate the nomination of Nat Goldstein to be collector of internal revenue at St. Louis.

Goldstein was one of the Missouri delegates to the Republican national convention in 1920 who admitted receiving $2,500 each from Frank O. Lowden's managers.

The disclosure of the payments of these sums to Missouri delegates created a sensation on the eve of the Chicago convention, which is generally believed to have killed off the Lowden boom for the presidency.

## *Calumet River Dragged for Missing Boy's Body*

Coast guards were dragging the Calumet river near 91st street yesterday for the body of Frank Berick, 7 years old, 8948 Green Bay avenue, who went fishing Tuesday. Capt. Joseph Smith of the South Chicago station learned that the boy was seen sitting alone at the end of a slip at 9 o'clock Tuesday evening.


THE great racing drivers sure know how to get the most out of a car. They all use

**DIXON'S 677**
For Transmission and Differential Gears

You may not be racing, but you do want the gears in your car to run quietly, shift easily and take the hills "on high." Use Dixon's 677. Made by the pioneers in gear lubrication. Costs more per pound—less per mile. In the red tin.

JOSEPH DIXON CRUCIBLE CO.
JERSEY CITY, N. J.
Established 1827



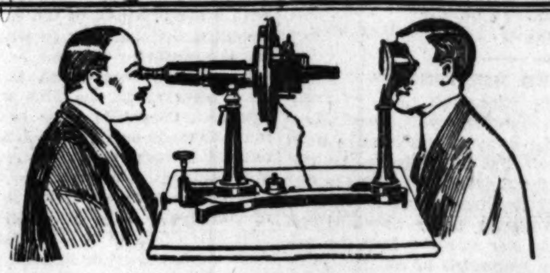

**HAVE YOUR EYES EXAMINED**

A Schulte examination made without charge or obligation answers in full all your questions of sight. If glasses are advised, the results are guaranteed to satisfy you.

Call at a Schulte Store. Have a registered Optometrist examine your eyes. He will gladly tell you if glasses—or if a change in those you wear is necessary.

This advice means much to you—and costs you nothing

Every Eyeglass wearer should include in his optical equipment a pair of well-fitted, becoming Shell Spectacles. Comfort, style and durability are combined with price satisfaction in the value offered here.

Four **Schulte Optical Co.** Stores

108 N. State St.
Second Floor, Stewart Bldg.

7 E. Adams St.
Ground Floor, Republic Bldg.

118 S. Dearborn St.
Ground Floor, Westminster Bldg.

~~17 W. Madison St.~~
~~Ground Fl., McVicker's Theatre Bldg.~~

OUR MADISON STREET STORE CLOSES WHILE NEW BUILDING IS BEING ERECTED. WE WILL BE IN NEW BUILDING, SAME LOCATION, IN THREE MONTHS. IN THE MEANTIME, A COPY OF ALL PREscriptions of our Madison street store patrons is filed at our other three stores. Kindly let us serve you at the one most convenient.



*Pays for Itself*

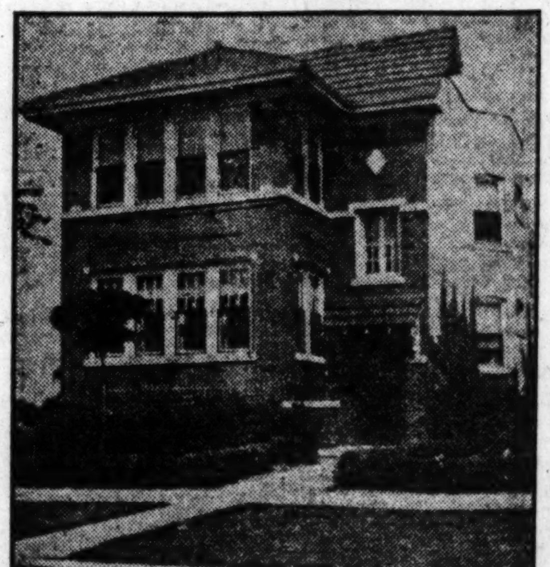

**YOU WANT**

One of These Buildings on Easy Terms.
Beautiful Location, adjoining Park and Golf Course.
Quick Action Necessary.

Address T T 297, Tribune,
7 So. Dearborn Street.
Without obligation please send me full information about your buildings pictured here.
Name ..........
Address ..........



# MARSHALL FIELD & COMPANY

## Smart Shoes at $8.50

THE four Shoes illustrated but demonstrate the soundness and excellence of the values offered in our moderately priced footwear. The qualities in materials and workmanship are such that insure comfort, smart fit, and long wear.

*Patent Leather Very Smart*

Following the trend for patent leather, so very much worn this season, this Section is showing many attractive styles in both street and afternoon Shoes. Their trimness is delightful.

Satin single-strap Slippers for afternoon and evening wear. The Spanish heel and medium toe are as correct as they are smart.

This patent leather Shoe is designed for comfort in walking. The Cuban heel, single strap and welt sole are especially appropriate for street wear.

An Oxford of unusual value is this of black or tan calf. It comes also in black glazed kid with a slightly higher heel and narrower toe.

For afternoon wear a Slipper of patent leather is always appropriate and trim-looking. This has a medium round toe and graceful Spanish heel.

*Women's Shoes, Fourth Floor, South, State*

## Hats in French and Debutante Salons, Reduced $15 and $25

MANY of the season's smartest styles are included in this selling of 125 Hats in the French and Debutante Salons at greatly reduced prices. Every Hat is representative of the exclusive designs shown in these sections and is remarkably low priced in this selling. A number of original French models are included.

*Fifth Floor, North, State.*

*Furs stored with us receive the safest protection for Summer*



THE HUB—HENRY C. LYTTON & SONS

*The Newest Extreme Fad*

# The Fox Trot for Young Men

So many Young Men have demanded these new Fox Trot models that we have added a large quantity in all the variations. High waisted, buttons-close-together, with or without belts, double and single breasted—in fact, every new idea is here. In snappy patterns, some with 2 pairs of trousers, they are attractive values at

**$35 $40 $45 $50**

*No Matter What You Want in Young Men's Clothes, from the Ultra Conservative to the Most Extreme, We Have It.*

College Room THE HUB Second Floor

**Henry C. Lytton & Sons**

State *at* Jackson—*on the* Northeast Corner



## FOR SALE

The business and good will of

**Alexander Kornhauser Company**
OF
Madison, Wisconsin

For twenty-four years the leading mercantile establishment in Madison catering to medium and best class of patronage. A Dry Goods Department Store with very strong following and well established in Madison and surrounding country. Volume of business approximately $600,000. Owing to a recent fire only a small stock of merchandise on hand, all new, about $15,000. Fixtures and equipment amounting to about $15,000. Must be sold at once. Parties interested should communicate in person or by wire. Building ready for immediate possession.



## Five Expert Salesmen for Quick, Flush Production

Want good salesmen for a big, smashing sales campaign supported by newspaper advertising, direct mail and telephone work. Must be men of experience and with a record for production. Sales experience in any line valuable. For appointment call Main 5125 and ask for J. H. K.

**The more you tell: the quicker you sell**



## KEEPING A ROSY COMPLEXION

*And a Clear Smooth Skin. What Millions of Women Do.*

Medical science says that each one of the billions of red blood corpuscles in your blood stream must have iron or your blood becomes pale, thin and watery. Your lips and cheeks also lose their color, then your stomach, kidneys, liver and heart become weakened, your intestines do not act properly, poisons may be absorbed into your system and your skin thereby becomes rough and muddy looking; dark circles may appear under your eyes, your cheek and facial muscles and tissues shrink, hollows may appear, and you may even look several years older than you actually are. To say the least, the freshness of your youthful beauty is gone.

It is estimated that at least one woman out of every three you meet lacks 100% iron in her blood and is more or less affected thereby. In many cases in addition to the loss of their beauty, they become weak, nervous, unstrung and may be afflicted with melancholy or the blues, or suffer the terrible terrors of nerve force exhaustion.

Nuxated Iron is guaranteed in every case to furnish your body with true red blood food which your blood must have for you to be strong, healthy and vigorous. It is the iron in your blood that puts the color in your cheeks, helps clear up your skin and give the ruddy glow of health to your complexion. It has been used by millions of women. Get a bottle today, take it for two weeks, and if you have not joined the ranks of the thousands who have obtained most surprising health, strength and energy from the use of Nuxated Iron, the manufacturers will promptly refund your money.

**NUXATED IRON**
Iron is a secret of beauty and health of millions of wonderful women.



## WEEK-END EXCURSIONS
TO
**Knox and Hibbard**
(Bass Lake and Lake Maxinkuckee)

**NICKEL PLATE ROAD**

Afternoon trains Fridays; all trains Saturday and Sundays, **May 5 to Oct. 29.** Return Mondays following date of sale.

| Fares from | To Knox | To Hibbard |
|---|---|---|
| Chicago | $3.00 | $3.50 |
| Englewood | 2.85 | 3.40 |
| Stony Island | 2.65 | 3.20 |
| Burnham | 2.35 | 2.90 |
| Hammond | 2.25 | 2.80 |

C. A. Asterlin, G. W. P. A.
429 Webster Bldg.

Chicago Tribune.
THE WORLD'S GREATEST NEWSPAPER

FOUNDED JUNE 10, 1847

ENTERED AS SECOND CLASS MATTER, JUNE 8, 1903, AT THE POSTOFFICE AT CHICAGO, ILL., UNDER ACT OF MARCH, 3, 1879.

All unsolicited articles, manuscripts, letters and pictures sent to The Tribune are sent at the owner's risk, and The Tribune Company expressly repudiates any liability or responsibility for their safe custody or return.

THURSDAY, MAY 4, 1922.

*"Our Country! In her intercourse with foreign nations may she always be in the right; but our country, right or wrong."*
*—Stephen Decatur.*

**THE TRIBUNE'S PLATFORM FOR CHICAGO**

*1—Build the Subway Now.*
*2—Abolish "Pittsburgh Plus."*
*3—Stop Reckless Driving.*

## THE SCHOOL BOARD NEEDS THE STATE'S ATTORNEY

The Chicago board of education is and has been for years a peculiar revelation of incapacity for municipal administration. It would be rational to believe that no matter how much inexpertness or maladministration a community permitted from time to time in other functions of government it would be sensitive on the score of its schools.

It would be reasonable to believe that here the citizens would draw a deadline and say that sins against the schools, which are sins against the homes and against citizenship, would be punished severely. Sometimes politics is taught that there are deadlines and it does not cross over them.

Chicago seemingly has failed to give the schools such protection. It might be expected, as the natural consequence of community sentiment, that the administration of the schools would attract the services of the most intelligent and conscientious men and women. The Chicago board of education at its best resembles a collection of disorderly juveniles and at its worst something inviting the attention of the state's attorney.

It invites that attention now. Charges of misapplication and misuse of school money are made by some trustees, by school teachers, and by other citizens who say they have information. The dominant members of the board handle the situation with customary gag rules, adjournments of meetings, whitewashing inquiries, etc.

The board is charged with buying its supplies in a manner which needs explanation. It is charged with not buying textbooks after it had been given the money for them. It is charged with serious irregularities in the purchase of land for school sites.

Some of the accusations are cause for prosecution if there is evidence to support them. The state's attorney has a chance to clear the situation up. The board is incapable of investigating itself. It has a defensive organization able to protect itself, but that would not avail against a thorough grand jury inquiry.

It is a matter of utmost city concern. It is charged that thousands of children are being denied proper education because of the mismanagement of school affairs. The board may be nothing more than a congenitally disorderly body incapable of managing any public affairs, even if insignificant and unimportant. If it is worse than that State's Attorney Crowe is equipped to find it out.

## OUR COURSE IN HAITI.

Four and twenty lawyers belonging to a "Foreign Policy" association have presented the secretary of state with a pronouncement declaring that "seizure by the United States of the republic of Haiti was in violation of our constitution, our treaties, and of international law." They want "self-government" restored to the Haitian "people" and a withdrawal of such military forces as we have in the island.

The notion that we can "restore" self-government to the people of Haiti is a quaint one and quite characteristic of a certain familiar variety of world-reforming groups. The trouble with their proposition is that we cannot restore what has never existed; much less can we restore what never existed to some one who has never been. There has been a series of dictatorships and oligarchies flourishing under the title of republic. There are inhabitants of Haiti, a race dwelling in Haiti. But there has been nothing which deserves the name of self-government and there is no people in the sense in which that word is used in our political philosophy.

We assume that the Foreign Policy association is an assemblage of high minded individuals who purpose to keep a watchful eye upon the doings of our government in foreign affairs. Doubtless it is desirable that our foreign affairs should be given disinterested surveillance, since there is no activity of government that is carried on with so little check from public opinion. But a self-appointed censorship that bogs itself in phrases and formulas will be a nuisance and not a safeguard. Comfortable gentlemen sitting in offices and libraries at home may enjoy a confidence in their theories and judgments which is not justified. It is easy to criticize in the absence of responsibility for conditions or results; to tell the men on the job how they ought to have acted, with no proper consideration of the concrete facts and forces confronting them; to enunciate high sounding principles with little appreciation of counter claims and the justifications of reality in application.

The United States has interests in the Caribbean which we trust our successive governments will conserve by such practical measures as may be necessary, and the control of the Haitian situation is one of those interests. That control, whatever its form, will always be resisted by the Haitian politicians whose exploitation of what the protesting lawyers call the Haitian "people" would be unchecked without it. But it is our concern to deal effectively with conditions so far as they affect our peace and welfare, and if precedent is needed we shall make it.

A special committee of the senate after a visit to Haiti has made a report upon conditions there which will serve as a sufficient basis for correction of our action in that island. Secretary Hughes assures the excited protestants that the government is considering whatever is essential to the tranquillity and well-being of the people of Haiti and he denies that we are oppressing a weaker people. We think the country can afford to rely upon Mr. Hughes' assurances.

Right thinking Americans wish our foreign policy to be fair as well as practically conservative of our vital interests. It is undeniable that selfish influences may seek to make use of governmental agencies for their own profit and the want of timely publicity and consequently of the corrective of public opinion in the field of foreign relations make watchfulness by a disinterested organization of citizens desirable. But if this service is not to be discredited and counteracted it will keep in touch with realities and forego the pleasure so many of our reformers derive from vicarious altruism.

## "JUST AND REASONABLE WAGES."

Angered by the railroad labor board's acceptance of evidence from public organizations in connection with the wage controversy, B. M. Jewell, leader of the railroad workers, bolted the hearing with representatives of 2,000,000 rail employés. The action, he explains, was a protest against the policy of the board which a year ago admitted, as pertinent, evidence on the railroads' ability to pay certain wages, and which now admits evidence on the shippers' ability to pay certain rates.

"Congress established the labor board to fix 'just and reasonable' wages," he says. "The board has no authority to listen to evidence and to make its decisions on evidence which has nothing to do with what are 'just and reasonable' wages."

Such an argument almost leaves us gasping. What does the man mean? What are "just and reasonable" wages? Just, to whom? Reasonable, by what standard? Any disinterested judge or observer or arbitrator in the world, we believe, would declare that justice and reason in the fixing of wages must of necessity take into consideration the ability of the employer to pay as well as the capacity of a worker to earn. It should be obvious that a railroad with a total income of $1,000,000 a month cannot pay out $100,000 for supplies and $900,000 for wages and continue in business. It must provide something on investment. Even the worker would admit that if he had bought a little stock with some of his savings.

Clearly the only way in which wages could be maintained would be to increase income by increasing rates. So justice and reason must admit evidence on rates, despite the Jewell contention. But higher rates may cut off business and reduce total income. So justice and reason must admit evidence on the ability of shippers to pay.

What, then, is a "just and reasonable wage"? It must be a wage which takes into consideration both the ability of the railroad to pay and the ability of the worker to earn. Justice and reason must seek an equitable division of whatever moneys are available. More than that they cannot hope to do.

There are two ends to the scale of justice. When one goes down the other must go up. Mr. Jewell ignores the balance. He puts an arbitrary contention into one pan, and apparently expects some astral influence to keep it level despite the facts weighing against it. It doesn't work that way. If a "just and reasonable" wage is really what he wants the most simple reasoning would require exactly the information which he refuses to accept. Without such information no wage decision can be anything but arbitrary, whether pay be cut in half or doubled.

## SAMSON COULDN'T GET BY WITH IT.

Peggy Joyce's first thought in her present unhappiness was of Jack Dempsey. Mr. Dempsey was in Berlin when the telegram reached him. He was watching prize fighting ladies baste each other in the nose and ribs. He responded instantly to the appeal of beauty in distress, pausing only long enough at the ring to advise a pretty little fighter that if she imbedded her left in her heavier opponent's plexus she might slow her up. The pretty little lady knocked the heavier lady cold as Mr. Dempsey rushed to pack a suitcase.

We advised him to take the next boat home. It was already too late. He was speeding to the distracted beauty who lunches on pearls and dines on diamonds. The forlorn Peggy says that life is a dead thing in her hands, but that possibly if she can make a film with Mr. Dempsey she may recover some of her girlish cheerfulness and also pick up a little change.

Samson is hurrying to the arms of Delilah and this, we fear, is good-night to a champion and a championship. He was a good man once, but he, who could scare a ring opponent by growing a three day beard, will be sent under the clippers and come out as a billiard ball.

Mr. Dempsey is going into the valley of Sorek and he'll be grinding in the prison house of Gaza bound in fetters of brass, and even Joe Beckett will be able to hit him a clip in the jaw. Call the next champion!

## *Editorial of the Day*

**SPRING VANDALISM.**
[Illinois State Register.]

"I am a great lover of nature," says the person who comes in from a stroll or an automobile tour in the country laden down with the spoils of field and forest, in the form of wild flowers torn up by the roots or branches of flowering trees and shrubs. But why call that "love of nature"?

Such a person is just about as great a friend of nature as the one who wears a hat decorated with the wings or tail feathers of a murdered mother bird whose young starved to death in the nest to glut the greed of the murderer or to please the vanity of the wearer.

This is the time of year when such "lovers" of nature are showing their love by robbing her of her choicest treasures and robbing future generations of seeing and enjoying these wonders of nature. It is a strange way of showing love.

And the people who do this crass, brutal damage to the thing they profess to love seem to think that by so doing they are giving an exhibition of superior esthetic culture, refinement, and virtue. The New York Times thus sums up the real truth in regard to this kind of vandalism:

"Instead of showing a delicacy of sentiment and a well developed esthetic sense, the wild flower pickers and buyers reveal that they are utter barbarians. They do not hate the blossoming plants, but the effect is exactly the same as if they did, for these frail products of rain and sun lack the fighting power of the so-called weeds, and if not allowed to live their highly specialized lives in the places that suit them, they give up in despair and vanish forever. Thus went the fringed gentian, and thus is going—is almost gone—the arbutus, or mayflower. The latter is eagerly bought by country born city folk as reminders of youth, but if they were wiser and more considerate they indignantly would refuse to foster a trade quite as vicious as is that in the egret's nuptial plumes."

**ON THE JOB.**

Pretty Niece (blushing): "Auntie, what would you do if you learned that a young man was secretly inquiring about your ability as a cook?"

Wise Aunt: "I should immediately make secret inquiries as to his ability to provide things to cook, my dear."—Catholic Transcript.

## A LINE O' TYPE OR TWO

*Hew to the Line, let the quips fall where they may.*

### SPRING HAS COME TO WASHINGTON.

Spring has come in Washington,
But I'm not there to see
The dancing waters, flecked with sun—
The bloom of shrub and tree.

On the broad lawns of the White House
The tall elm trees wrap their gaunt branches
In a new drapery of misty green.
The pink magnolia spreads wide its arms
To make a canopy of gracious shade.

In the far recesses of the Park
Frolics the merry Creek—a dancing elf,
Flinging with careless grace,
Over its bare brown border of flat stones,
A foamy scarf.

The white shaft of the Monument
Sinks a shining shadow deep in the blue mirror
Of the Basin. Along its marge
The cherry trees have built
A fairy tented world of radiant bloom,
Strewing the ground beneath
With their petals of dawn-flushed snow.

Spring has come in Washington,
Thru jeweled mists I see
Its gardens riot in the sun,
Aflame with ecstasy. VEE VEE.

**HERROUSE MIT UM!**
BY BILL HOHENZOLLERN, JR.

Ven I look vonce backwards alretty yet, there gets oop before me right avay dot gradience undt dot sunshine. Yah, me undt mein papa, ve got blenty of hardt knocks from dose alleys alretty but vot a schnap ve hadt in Berliner before dey threw us oudt. I tell you all about mein papa. Papa vas der greatest man in der vorld! Yah, he admitted idt. He was der Emperish of all der Chermans. Der kinder dey vos all of papa affrait. I vas of all der kinder der vite headed boy because I vas der oldest undt der smartest undt some day I vas goin' to have my papa's chob undt be der Emperish of der Chermans. Now I am living on an island alretty mit der Dutch undt I hain't got no chob undt papa hain't got no chob. I dells you about that more later. Ve don't in Berliner live no more alretty. Nein, undt now I tell you pretty quvick alretty vy ve don't in Berliner live. Mein papa hat a partner but dot partner he trew mein papa down. I often heerd mein papa speak sometimes all the time about his partner alretty. "Me undt Gott" sagt mein papa. Ach, der firm is all gebust.

*(To be continued. All rights preserved.)*

**WELL, MAYBE HE'S SMALL FOR HIS AGE.**
[From the Chicago Daily Nooze.]

Nurse Girl—Care for 36-yr. old boy; good refs. 939 Argyle, 2d. FEE BEE.

**HE'S GOT YOUR GOAT UP THERE, B. J.**

R. H. L.: The caps over two of the stone bridge houses of the new Michigan avenue bridge are completed, and on each one are carved four goats' heads. Now, I think it is very kind and thoughtful of Hizzonner to pay that nice little compliment to the voters of Chicago. We are certainly the goats, and there our effigies stand in stone gazing contemplatively down on us as we hurry back and forth beneath them. I think this settles at once and forever the squabble over what name the bridge shall bear. From now on let it be "The Goats' Bridge." B. J.

### SO THIS IS PARIS!

When you an' me was in Paris, several summers ago,
Every night, in the full of the moon, we'd hear the "Alerte" blow,
All of us into the cellar, nothin' on but a hat,
'Ceptin' maybe a gas-mask, and some o' us less than that.

Fritz was up in the Forest of Fere, forty kilos away,
Shellin' the place to a fare-you-well. Boy, there was hell to pay!
Everything covered with sandbags, all the Frogs sayin' "Finny,"
Eatin' just coffee and hard-tack, and often we didn't get any.

Wounded guys from the hospital, waitin' to catch a train.
Couple of hours to see the town, walkin' round in the rain.
Only two hours in Paris, with an M. P. standin' by,
Slappin' 'em into St. Anne's hotel, in the twinkling of an eye.

Jack takes a special to Paris,
To listen to Peggy's woe;
We rode in stinkin' box cars,
"40 hommes—8 chevaux."
STEAMER.

**IT CERTAINLY SOUNDS REASONABLE.**

Dear R. H. L.: Bitterroot Bill, Rattlesnake Pete, and Sundown Jim are all good men. I know them all, but I don't think a helluvalot of their stories. Ask them if they remember when the first railroad was built across the mountings in Colorado. As I remember, we didn't build viaducts or swell bridges, nor did we travel around the mountings with our railroads; we built 'em straight up and down the mountings, which was the quickest way across. Well, it happened that one day while a freight train was crossing the highest mounting the coupling pin broke and the caboose and a brakeman, who happened to be in it, started back down the mounting. The caboose was traveling so fast when it got to the bottom that its speed carried it almost to the top of the next mounting. Not being able to reach the top it started back down again, and kept going back and forth for three days, after which the poor brakeman ran out of food. Right then I got on the job and, taking a pair of elastic suspenders, I made a slingshot with which I shot biscuits to the brakie and kept him alive until we were able to stop the caboose. SURE SHOT SLIM.

**LINE O' TYPE GETTING-UP CONCERTS.**

In response to a request by G. K. S., the Line o' Type Radio service will begin a series of getting up concerts to be broadcasted every morning. It is G. K. S.'s idea that if this service is automatically switched on each morning it will not only act as an alarm clock and rouse sleepers from slumber, but by appeal, both by voice and in music, will inspire those who hear it to jump gayly from their beds and prepare for the stern duties of the day. This service broadcasted between 5 and 8 a. m. on a 940 wave of enthusiasm.

PROGRAM.

1. The Reveille............................
   First Regiment Bugle Corps, I. N. G.
2. Song—"Hark, Hark, the Lark"..................
   Sells-Flotow's Steam Calliope.
3. Getting-Up Time Stories—"How I Made My First One Hundred Dollars"'..................
   John D. Rockefeller.
4. Tenor solo—"'Tis the Early Bird Catches the Worm"..................
   Henry Ford.
5. Ballad—"We'll Admit We've Got Plenty of Money, But We Didn't Get It Lying in Bed"..................
   Gold Coast Glee Club.
6. Anvil Chorus from "Il Trovatore"..................
   Chicago Band and Junior Blacksmiths' Union.
7. Recitation—"Bed Sores, Their Cause and Cure"..................
   Doc Evans.
8. Descriptive Sonata—"The Battle of the Marne"..................
   First Regiment Field Artillery, I. N. G., Du Pont Powder Works, and Massed Chorus of Three Thousand Voices.

Kiss Your Wife Good Morning, L O T.

WITH reports from Paris saying that Mathilde's love for Max is waning and broadsides from New York declaring that Papa Harold is going to wed Mme. Ganna Walska, the time has come. Every newspaper has simply got to have two first pages. R. H. L.

## *How to Keep Well. By Dr. W. A. Evans.*

*Questions pertinent to hygiene, sanitation, and prevention of disease, if matters of general interest, will be answered in this column. Where space will not permit, or the subject is not suitable, letters will be personally answered subject to proper limitations, and where a stamped, addressed envelope is inclosed. Dr. Evans will not make diagnosis or prescribe for individual diseases. Requests for such service cannot be answered.*

[Copyright: 1922: By Dr. W. A. Evans.]

### WASSERMAN TEST'S VALUE.

FROM several sources there come requests for an article on the Wasserman test. The writers want to know how much dependence can be put in the Wasserman test. How reliable is it? What should be done in case a Wasserman test is made and the report comes back plus or 2 plus?

These are some of the questions that are being asked.

I assume that every one knows that this is a test for syphilis.

It is made on blood as a rule, though spinal fluid is frequently tested, and in some cases it is applied to other body tissues.

When the test is properly made, and the report is interpreted in connection with other features of the case, it is an excellent indication as to whether syphilis is present or absent.

A positive Wasserman is not given until after about the fifth week of the disease. Diagnosis prior to that stage must be made by the clinical appearance, clinical history, and by microscopic examination.

The Wasserman reaction is not a test of infectivity. It is not given during the first six weeks of the disease when infectivity is absent or at most only low.

It is liable to be present in certain diseases and conditions not related to syphilis and where syphilis is not present. Among these are malaria, ether and chloroform narcosis, scarlatina, jaundice, diabetes, pregnancy, nodular leprosy, and yaws.

"The blood of a healthy baby less than two weeks old," Stillians says, "will give a positive Wasserman."

On the other hand, Krauss of Memphis, Dock of St. Louis, and Lydston and Stillians of Chicago are among the men who have repeatedly called attention to the shortcomings of the Wasserman test.

Kahn of Memphis says: "It is evident from the foregoing that in every syphilitic stage isolated cases are found which will not respond to the Wasserman test."

On the one hand, in alcoholism there may be absence of a Wasserman reaction even though syphilis is not present.

On the other, there are some cases that seem to get the Wasserman habit. Having once started to give a Wasserman plus, they keep it up for life, even though the syphilis has been brought under control. The scientists call these cases Wasserman fixed.

In the competition between laboratories there is some tendency to advertise such claims as "We get a larger proportion of positive Wassermans than other laboratories do." This claim is not untruthful necessarily. By varying the methods one way or other the test can be made more sensitive and the result may be as advertised.

But there is this to be said: The Wasserman test is not specific for syphilis. It is most dependable when it is just about so sensitive. If, on the other hand, it becomes too sensitive, it loses value, just as it loses it when it is not sensitive enough.

What is the final conclusion? Shall we pay no attention to Wasserman reactions? Shall we quit having them made? I find practically no one in favor of that. With all its shortcomings, the Wasserman test is a standard procedure and should be continued.

The report by Kahn of the Michigan health department, after weighing all the evidence, says: "A frank, reliable Wasserman should be regarded as a symptom of syphilis."

Stillians says: "The Wasserman reaction is a symptom of syphilis and must always be so regarded."

Dock says: "The reaction is not only of great scientific interest but also is of distinct clinical value."

As L. C. Taylor says, the trouble arises from putting the Wasserman test above all other symptoms and forming opinions based on it alone. That is about the view of G. Frank Lydston. As Kraus says, the report on the Wasserman should be interpreted in the light of other symptoms. If opinion is based upon the Wasserman report alone there may be error in judgment.

**NOW'S THE TIME TO CURE HIM.**

Mrs. M. W. writes: "My small brother, aged 9, is a stutterer. When he speaks very slowly he doesn't stutter at all. He speaks very badly, especially when angry and wrought up. He is nervous and loses his temper easily.

"Is there a cure for his stuttering? If so, what is it?"

REPLY.

Have him examined at the child study department of the public schools. They will direct you to a school with a special room for nervous children with speech defects, or to some one who treats such cases.

Most young children can be cured.

It is hard to teach an old dog new tricks. But, at the other end of the line—namely: with children 3 to 6, cure is easy.

**MOTHER AT 43 DANGEROUS.**

Mrs. H. writes: "Will you kindly say whether it is very dangerous for a woman of 43 to bear a child? Married twenty years and never been sick."

REPLY.

The danger to the mother at 43 is about 60 per cent higher than at 25—the latter being the age of maximum safety.

## FRIEND OF THE PEOPLE

*Letters to this department must be signed with names and addresses of the writers.*

**HIS STOCK DROPS.**

Whiting, Ind., April 30.—[To the Legal Friend of the People.]—I purchased from a well known brokerage firm of New York ten shares of copper stock paying two-thirds cash and the balance in installments. I have been getting dividends from the stock when due and the broker has been crediting my account with it. Now when I wish to make the last payment I find the brokerage firm is in the hands of a receiver. The receiver has accepted my check and tells me I will have to await court action. Will I lose these ten shares and my money, or do I stand a chance of recovering any of it? F. M. L.

If you can trace your specific property among the assets, you can probably recover it in kind. Inquire of the receiver as to the facts and if favorable comply with his suggestions as to securing return. If your property has been sold or exchanged and the proceeds mixed with the common fund, you will have to share equally with other claimants against that fund, in which case you should file with the referee proof of debt on a printed form that you can obtain from a stationer.

Margin agreements commonly authorize the broker to pledge the collateral. Your rights to follow your specific property into the hand of third person would depend on the broker's actual and apparent authority, whether the securities were "bearer" instruments, etc.
TRIBUNE LAW DEPARTMENT.

**PAVING DONE THIS YEAR.**

Chicago, April 28.—[Friend of the People.]—Will you kindly inform me if Hamilton avenue, from 103d to 106th streets, also 106th street, between Seeley and Hamilton avenues, will be paved this year? W. C. B.

A contract was recently let for paving a system of streets with asphalt, including Hamilton avenue, between 105th and 107th streets, etc. Work will be done this year.

An ordinance was recently passed for paving with asphaltic macadam, a system of streets including 106th street between Oakley and Hoyne avenues, etc.
EDWARD J. GLACKIN,
Secretary Board of Local Improvements.

**LET THEM SLEEP.**

Chicago, May 1.—[To the Legal Friend of the People.]—I paid for a lot in Alamo Beach, Tex., and my deed is recorded. Since January I have written several letters, some registered, to the tax collector and assessor there, asking the amount of my taxes. I get no reply. What can I do to wake these people up, and make them tend their duties? A. B.

Write to the person from whom you bought or to some other representative on the ground to get a tax bill for you.
TRIBUNE LAW DEPARTMENT.

**NONE SUCH.**

Kankakee, Ill., April 29.—[Friend of the People.]—Will you kindly publish the name of the United States food commissioner in Washington? I have asked several people and consulted several references but I am not able to find the commissioner's name. J. G.

That was an office created during the war and to meet war conditions. There has been no food commissioner appointed. Matters regarding food should be taken care of by the department of agriculture.

**THE FIRST STEP.**

Chicago, April 28.—[To the Legal Friend of the People.]—Can a man who hasn't worked for over a year, who has no money, and who owes a doctor bill, go into bankruptcy? If so, what steps must he take? T. E.

Yes; employ an attorney.
TRIBUNE LAW DEPARTMENT.

**BOULEVARD VIEW.**

Chicago, April 29.—[Friend of the People.]—Is a butcher shop allowed to pile chicken coops and crates on the sidewalk along with old barrels? It does not look very good right at the boulevard. This is in the 3000 block of West Lake street. W. J.

The barrels and chicken coops have been removed from the sidewalk.
THOMAS H. BYRNE,
Superintendent of Streets.

**MOVES BEFORE LEASE EXPIRES.**

Park Ridge, Ill., April 30.—[To the Legal Friend of the People.]—I had a lease on a flat which expired the first of May. The landlord told us he wanted the flat, so we moved April 1. Now he wants the rent for the month of April. Can he collect? The lease had no notary stamp on it. A. M. H.

Depends upon the circumstances attending your surrender. If the circumstances indicate his surrender and acceptance with intent to terminate further liability the law would give no effect of that intent.
TRIBUNE LAW DEPARTMENT.

## MEMORY TESTS *Can You Answer These?*

***Answers to these questions will be published tomorrow.***

1. Who was the last of the ancient Irish bards?
2. What is the Indian meaning of the name "Idaho"?
3. After whom was January named?
4. Who were the three principal figures of the French revolution?
5. Who was Peter Mark Roget?
6. How is the earth's rotation easily seen?
7. Who was Pocahontas?
8. What was the Virginius incident? Between what countries did it nearly cause war?
9. What three countries touch the Gulf of Fonseca?
10. What is the climax of a story?

***Answers to Yesterday's Questions.***

1. Who was Isabella of France? Queen of England and daughter of Philip the Fair, King of France, was born in 1292. On account of the atrocities she had committed she was surnamed the "She Wolf of France."
2. How many trips to America did Columbus make? Four.
3. Who was the discoverer of the circulation of the blood? When and where was he born? When did he die? William Harvey, an English physician; born in 1578 in Folkestone, England; died in 1657.
4. When were all the philosophers expelled from Rome? On two occasions—from 71 to 75 A. D., and again in the year 90.
5. What is the veld? The bush-veld? The open country or land that can be used for pasturage in South Africa. The low lying, well wooded expanses of northern Transvaal.
6. Who wrote "Socialism for Millionaires"? George Bernard Shaw.
7. Why does Oxford university display on its walls "The Gettysburg address of Lincoln"? To show students how much can be said simply and effectively in 269 words.
8. Where are the Fiji islands and to whom do they belong? How governed? In the south Pacific ocean and belong to Great Britain [1874]; by a governor and executive council.
9. What famous Roman was the lover of Cleopatra before Mark Antony? Julius Cæsar. He established her an independent queen of Egypt. She accompanied him to Rome and lived there until Cæsar was assassinated.
10. Who was the first Roman emperor? Augustus Cæsar, the successor of Julius Cæsar.

## JUST CAN'T MAKE 'EM BEHAVE

## VOICE OF THE PEOPLE

*Writers should confine themselves to 200 or 300 words. Give full names and addresses. No manuscripts can be returned. Address Voice of the People, The Tribune.*

**PSYCHIC RESEARCH.**

Chicago, April 25.—In looking over the Monday morning papers of the last two weeks I observe that the clergy of Chicago is suddenly and terribly wrought up. With one accord, on Sunday last, an eloquent Jesuit from Georgetown university, Rev. Josiah Sibley and Asa Ferry, Presbyterian, and Rev. J. Morriston Thomas, Congregationalist, not to mention Rev. George Craig Stewart, rector of St. Luke's, Evanston, lifted up their voices and hurled anathema at spiritism and spooks! As president of the Chicago Society for Psychic Research, I am moved to irreverent mirth! Can it be possible that the approaching visit of Sir Arthur Conan Doyle has anything to do with the great denominational unrest?

Among the statements of Father Gasson, S. J., I find the following: "Spiritism denies the self-existent God . . . Spiritualists consider Christ the greatest of all mediums . . . Few people qualify as mediums. One must be plastic. A third degree widow is a likely candidate . . . The spirits like jazz music and tenth rate melodies." Rev. Mr. Stewart (whose subject was "Ghosts and the Gullible!") declares that Sir Arthur shows an appalling ignorance of the New Testament when he claims that spirit communication is possible. Has Rev. Mr. Stewart failed to study the twelfth and fourteenth chapters of Corinthians—to say nothing of the beautiful chapter on charity, the thirteenth, which lies between them? Shades of St. Paul! For what purpose would there be given (as Paul distinctly states) to one the discerning of spirits unless the gift was meant to be used? God has never yet given to man any gift of which He does not expect him to make use!

I should like to offer to all these reverend gentlemen an invitation to attend service in some Spiritualist church next Sunday. Obviously not one of them has ever done so. If they had, surely none of them would subject himself to the accusation of uttering downright falsehoods from his pulpit.
MARY RIDPATH-MANN,
President Chicago Society for Psychic Research.

**LET TAXES LEAD RENTS DOWN.**

Chicago, April 29.—In reference to remarks by M. J. Layden Jr., the acting secretary of the Tenants' League of Chicago, in THE TRIBUNE of Saturday, April 29:

"Rents should come down," he states. "There is no excuse for increases of rent." No doubt Mr. M. J. Layden Jr. is no property owner in the city of Chicago. If he were he would not make such a remark as he did. He would make the remark that all landlords are making: Taxes should come down instead of rents.

As a landlord and property owner for the last thirty-eight years in Chicago, I assure you rents would come down.
WILLIAM C. POST.

**FOR TRUTH IN ADVERTISING.**

Chicago, April 28.—The news in THE TRIBUNE of the 25th instant of the opinion by Judge Brandeis of the United States Supreme court in the case of the Federal Trade commission vs. the Winsted Hosiery company of Connecticut, certainly must be gratifying to many right minded people. But could not the same reasoning be applied to the advertisements of some of the correspondence schools of this country? The reputable correspondence school will not seek to sell its courses by flattering advertisements of how easy it is to earn $10 a day to $10,000 a year, because every one knows that to get something worth while in this world one must show that he is worth far more than he is getting.

Unfortunately, however, many of our country and small town boys are tricked into taking such courses through the alluring advertisements of such schools in the hope of getting a well paid position immediately upon graduation. Would it not be a good thing to make such schools impress upon the minds of the unwary that mere study of their texts will not bring the laurels hoped for and that there are many other factors the employer considers before the ambitious are promoted to such well paid positions?

I am not condemning correspondence work, because there are some very good courses by certain schools, and I, myself, have completed two such courses. It is certain, however, that there are some schools that use too flattering advertisements merely to get business.
C. REEDER.

**BUT WHY ACCEPT TCHITCHERIN'S TESTIMONY!**

Chicago, April 17.—In your editorial "Destroying Beauty in Russia," after you had liberally shed "crocodile tears" for the Russian peasantry, you state: "Bolshevism has destroyed about everything in Russia which can be destroyed, and with it has gone much of that inheritance of beauty which the people possessed in their ancient churches. They were stripped of the gold and other ornamentation with which the piety of centuries had adorned them." This, indeed, would be a severe indictment of soviet Russia were it done simply because the soviets hate religion. But have you forgotten about the "priceless relics" and ikons of venerated saints of the Russian church which the soviet government had opened in the presence of the clergy and people and proved that instead of containing the preserved bodies of Russian saints they were stuffed with straw, etc.? As to your objection to the soviets in disposing of priceless works of art, etc., this is thoroughly answered in the same issue in your report of the proceedings at the Genoa conference as follows: "M. Tchitcherin gave the figures on Russia's claims, saying that the civil wars conducted by Gens. Wrangel, Denikin, and others were merely a subterfuge of the allies who were really waging the war. He claimed the soviets had a right to collect damages for these wars and for the allied blockade which resulted in one-fourth of the land being uncultivated and 50 per cent of the agriculture destroyed. He figured these damages at $25,000,000,000 and claimed that the soviets were creditors to the allies and not debtors."

Consequently, sir, it is useless to deny that the soviets were compelled by sheer necessity to utilize everything at their disposal owing to the treachery of the allies, who obviously wanted to destroy sovietism by counter revolutions which they encouraged and assisted in every way possible with the result as stated above by M. Tchitcherin.

Therefore, sir, keeping in mind these facts, your editorials against sovietism are what might be termed "reversed logic." In other words, you make the effect responsible for the cause and try to prove that instead of the whale swallowing Jonah it was Jonah who swallowed the whale. However, your editorial is a whale of a story.
M. J. FLEMING.

**REACTION TO THE LATEST 5 CENT FARE ARGUMENTS.**

Chicago, April 29.—If the marvelous $150 a day brain power of Mr. Chester Cleveland cannot be devoted to something more noble than striving to take the bread and butter away from the families of respectable, law abiding citizens as he is now attempting to do in the car fare proceedings, then for the good of the public he should be removed, and the $150 a day used to place twenty-five new policemen on the force, thereby aiding some worthy ex-service men.
T. HUGHES.

## THE REFLECTIVE MOMENT

[From the London Mail.]

Caddy (to owner of ball lost in pond): "Excuse me, sir, but it ain't no use waiting for the tide to go out!"

CITY HALL ... ANOTHER ... BY EMM...

New Committee... Filed Too ...

Springfield, Ill., May ... the "new" (city hall) Re... ty central committee o... had not complied with ... tary of State Emmerson ... to accept the certificate ... of Superior judges, sign... R. Francis, committee ...

Only One Name ...

Can Run as Ind...

*Excursion Rates ... Less than Reg...*

New York, May 3.— ... on American railroads ... will be on an average ... less than the present ... it was learned in railro... today. Last year the ... tion under the round t... per cent. The new rat... May 15.

H. ... PARAD... 910 Stevens B... 17 NORTH STATE ST... This Offe... Most Unusua... in the bette... of Wraps and ... brought about ... purchases of ... hundred of the ... most desira... ments at S... Price Concess... Caracul-Collar... of choice Veldy... of black, tan and ... Caracul, Silk C... As illustrat... Caracul and ... med Capes of G... lando and Fash... $55 and ... Canton Crepe C... cal and Fox co... cially priced at ... $45 and ... Special Suit... in 2 and 3 Pie... Superior quality... cord, Poiret ... Piquette. The sm... Each suit elegan... Grouped at ... $35, $45 a... Affording a ... fully one-third...

# CITY HALL GETS ANOTHER BLOW BY EMMERSON

## New Committee Ticket Is Filed Too Late.

Springfield, Ill., May 3.—Holding that the "new" (city hall) Republican county central committee of Cook county had not complied with the law, Secretary of State Emmerson today refused to accept the certificate of nomination of superior judges, signed by Charles B. Francis, committee chairman.

Mr. Emmerson held that the call for the Cook county convention, at which the three judges were nominated, was not filed within the time specified by law, according to an opinion of Attorney General Brundage, and that therefore the convention was not regular, and the ticket nominated is not the regular Republican ticket of Cook county.

**Only One Name Lacking.**

The convention of the "old" committee, of which Homer K. Galpin is chairman, was held under a call issued within the time specified by the law and the nominees of this convention will therefore go on the ballot as the regular Republican nominees.

Both conventions nominated the five sitting Democratic judges, William E. Dever, Martin M. Gridley, Charles A. McDonald, Joseph Sabath, and John J. Sullivan. The Galpin committee nominated Walter P. Steffen, Republican, while the Francis committee nominated Harry B. Miller, Republican.

**Can Run as Independent.**

The only way in which the name of Miller can now be placed on the ballot is as an independent by petition.

In his opinion to the secretary of state, Attorney General Brundage said that the law "requires that the chairman of the county central committee shall file in the office of the secretary of the state the call for the convention at least seventy-five days prior to the date of the election."

The call signed by Mr. Francis was presented for filing thirty days late under this provision of the law.

## Excursion Rates to Be 20% Less than Regular Fares

New York, May 3.—Excursion rates on American railroads this summer will be on an average of 20 per cent less than the present round trip fares, it was learned in railroad circles here today. Last year the average reduction under the round trip fare was 10 per cent. The new rates are effective May 15.

H. M. PARADISE
910 Stevens Building
17 NORTH STATE STREET

*This Offer of*
**Most Unusual Values**
in the better grades of Wraps and Suits is brought about by recent purchases of several hundred of the season's most desirable garments at Substantial Price Concessions.

**Caracul-Collared Capes** of choice Veldyne, collars of black, tan and platinum Caracul, Silk Crepe lined. As illustrated.............. **$45**

**Caracul and Fox trimmed Capes of Gerona, Orlando and Fashona. Very special at**
**$55 and $75**

**Canton Crepe Capes, Caracul and Fox collars. Specially priced at**
**$45 and $65**

**Special Suit Values in 2 and 3 Piece Models**
Superior quality of Twillcord, Poiret Twill and Piquette. The very smartest shown this season. Each suit elegantly tailored.

**Grouped at 3 Prices**
**$35, $45 and $55**
**Affording a Saving of fully one-third.**

*ELECTION WINNER*

[Moffett Photo.]
*Mrs. Winifred Mason Huck is now conceded the G. O. P. nomination for the congressman at large vacancy caused by the death of her father, William E. Mason.*

**DESPONDENT MAN CUTS THROAT.**
Brooding over his inability longer to provide for his wife and 12 year old son, Leo Clement, 63 years old, 5913 Eggleston avenue, killed himself yesterday by cutting his throat with a razor.

# MRS. HUCK WINS, OFFICIAL COUNT OF VOTES SHOWS

Compilation of the official Cook county figures and the unofficial downstate figures of the votes cast at the recent primary indicate that Mrs. Winifred Mason Huck has won the Republican nomination for the congressman at large vacancy caused by the death of her father, William E. Mason, by a scant 2,000 votes. Her closest competitor is Stephen A. Day of Evanston, and not John J. Brown of Vandalia.

**Brown Was Thought Favorite.**

The figures disclose an interesting situation, as Day has never been conceded a chance, the race, according to dopesters, being between Mrs. Huck, with a heavy Cook county vote, and Brown, with a heavy downstate vote. While it was thought that the downstate vote of Brown might defeat Mrs. Huck, it was really her downstate vote which puts her in the lead over Day.

**Several Counties Not Yet In.**

Official figures of the Cook county vote, compiled in the offices of the county clerk and the board of election commissioners, give Mrs. Huck 66,357; Day, 78,125, and Brown, 33,736. Downstate figures, with several counties still to be heard from, but whose figures will not change the result, show Mrs. Huck with 85,429; Day, 71,615, and Brown, 102,953. The figures show that Mrs. Huck's lead of 13,814 downstate offsets Day's advantage of 11,768 in Cook county, giving her the nomination by a scant 2,046.

# SAILOR, CAUSE OF BOSTON SLAYING, LOSES WIFE HERE

## 'I'm Through with Him,' Mrs. Pitlock Says.

[Picture on back page.]

With an emphatic "I'm through," Mrs. Harriett Agnes Pitlock, pretty wife of Edmond Pitlock, former Chicago sailor, yesterday told the world that she had no further interest in the affairs of her husband, who is involved in the shooting Tuesday of William B. Hubbard, germicide manufacturer in Boston.

"He deserted me and my baby, 3 months old. A week ago he took all the money in the house, packed his clothes, and went away. When I asked his parents for a reason they put me out of the house. Now that he has got into trouble he can get himself out."

Pitlock, arriving in Boston, went to the home of Mr. Hubbard, whose wife had acted as a "war" mother to him during the war. Late in the evening, while he was talking to Mrs. Hubbard, her husband came home. It is alleged he was drunk. At any rate, he began to abuse his wife for her attentions to the former "gob." When he persisted, Mrs. Hubbard went to her room, obtained a revolver, and fatally wounded him. Then she surrendered. She is being held for murder. Pitlock was released.

**DOG CLAIMS HIS MASTER.**
The ownership of Rover, a St. Bernard dog who had been missing for two weeks, was settled yesterday when both claimants to the dog called him. Rover snarled at Nels Benson, 1845 Canalport avenue, but was friendly to Charles Papalanski, 1716 West 22d street. Papalanski got the dog.

# CONTROL OF NAVY AND ARMY UNDER ONE HEAD, PLAN

Washington, D. C., May 3.—The plan for reorganization of the government departments will be considered at a conference at the White House tomorrow night between President Harding, Walter F. Brown [O.], chairman, and members of the joint congressional committee on reorganization.

The conference will consider the tentative report on this subject, which has been in the hands of the President and his cabinet the last few weeks.

# RENTERS' COURT PREPARES FOR HARD SESSION

Next Monday morning when the Renters' court, presided over by Municipal Judge Bernard P. Barasa, begins its grind, the standing room only sign will be hung on the court room door. Because of the large number of cases, ranging from 200 to 350 a day, the judge has ordered all except four of the benches in the court room moved out to make room for litigants.

Already 184 cases have been set for hearing Monday and it is estimated that the total called that day will be around 350.

The Delicious Flavor of
"SALADA"
TEA
has made it the largest selling Tea in America.
H302
Sold Everywhere—Try it Today.

| BLACK TEA | MIXED TEA | GREEN TEA |
|---|---|---|
| Rich, Satisfying Flavour. From the finest gardens | Just enough green tea to make the blend delicious | A Revelation in Green Tea. Pure, translucent and so Flavory |

MARSHALL FIELD & COMPANY
THE STORE FOR MEN
*A Separate Store in a Separate Building*

A Signal Opportunity to Save on Men's and Young Men's
SPRING SUITS
$40
*In Tweeds, Worsteds, Cassimeres, Homespuns*

THERE are hundreds of these Suits—just received from a leading manufacturer, under conditions that enable us to offer them at this exceptionally low price.

They are fine Suits in the fullest sense of the term—we cannot emphasize this fact too strongly.

They embody woolens of the highest character, in weaves, patterns and colorings conspicuously neat and attractive; and they are splendidly tailored in models smart, clean cut, and expressive of good taste.

There are sizes for every type of figure.

Two, Three, and Four Button Sack Suits
Smart Norfolk Models
In Stripes, Plaids, Checks, and Plain Grays

THIRD FLOOR

G.B.
George Bernards
35 S. State—Near Monroe
*"Not connected with any other store."*

*Emphasizing Value Supremacy*
*Garments that embody the workmanship and design that one finds in Wraps and Capes selling at prices far in excess of $59.75.*

*Establishing Style Leadership*
*Just arrived from the fashion centers—these Wraps and Capes featuring the newest style ideas in line drapes and trimmings.*

*Unusual Three-Day Display*
*Shimmery Cloths . . . Sumptuous Silks*

*Rich Fur Collars*
Platinum Fox
Monkey Fur
Tan Caracul
White Caracul
Black Caracul
Fitch

*Wraps* AND *Capes*
$59.75

*Costly Silk Fabrics*
Matelasse Silk
Canton Crepe
Roshanara Crepe
Fanchon Silk
Also Shimmery Cloth Fabrics

*Caracul Collar Capes*
*Marvella . . . Veldyne . . . Gerona*
*FORTY-FIVE DOLLARS*

And we wish to most emphatically call your attention to the fact that FORTY-FIVE DOLLARS is a mere portion of what capes of the quality we have assembled should sell for. Most of them are Caracul Collars, but Monkey Fur is also among the numerous rich trimmings you will find here.

G.B.

An Identification Worth While

To be known as a member of the Chicago Motor Club secures protection and respect—identifies you with the best elements in motoring. Gives you entre to any motor club in America. Garagemen, hotel keepers, guardians of the road, etc., respect our emblem because it stands for what is right and just and has the power of our organization behind it. Learn more about what we are doing in the interest of motorists. Write or call for handsome book, the "Story of the Chicago Motor Club." Sent free on request.

Chicago Motor Club
*The Motorists' Pioneer Service Organization*
3258 South Michigan Avenue
VICTORY 5000

CHICAGO MOTOR CLUB A. A. A.

*Departments*
*Legal*
*Touring*
*Home District*
*Road Marking*
*Accident Prevention*
*Mechanical First Aid*
*Motor News*
*Legislative*
*Insurance*

# EXHAUST SMALL JURY TIMBER AND ORDER NEW LIST

## Both Sides Confident of Filling Panel Today.

BY PARKE BROWN.
*(Picture on back page.)*

Waukegan, Ill., May 3.—[Special.]—Jury material for the trial of Gov. Len Small ran out today and, with only eleven men in the box, three of whom are still subject to challenge, an adjournment until tomorrow morning was necessitated.

The latest venire of fifty, which brought the total drawn as prospective jurors up to 425, was exhausted about 3:30. Until half an hour earlier chances of completing the jury seemed excellent, but when the state used two peremptory challenges it was obvious the panel would not be filled until tomorrow. As a result it is probable State's Attorney Mortimer of Springfield will not make the opening statement for the state until Friday, and the taking of evidence will not begin before Monday.

An interesting feature of the day was the fact that Gov. Small's wife took a seat beside the governor and his counsel, where occasionally she whispered a suggestion for a question to be put to a venireman. Heretofore she sat back near the spectators.

**More Than Usual "Fixed Views."**

When court opened there were twenty-eight veniremen on hand. Of these a greater proportion than usual said they had "fixed opinions" and were excused. The remainder were accounted for by excuses, the educational test, and the state's two peremptories.

All told the state got rid of three men whom it suspected of a desire to serve on the jury. When the day closed it was found that eight "moves" had been made in the "checker game" tendering "final" panels of four back and forth. At the finish August Nelson, a Libertyville carpenter, had been passed back and forth all the eight times; George Beckman, a Deerfield brick maker, had survived three transfers, and the third man, Lawrence Buss, a teamster of Hainesville, had been tendered by both sides as competent. That leaves them on the way to becoming jurors nine, ten and eleven and twelfth man to be selected from the new venire of seventy-five ordered for tomorrow.

The state now has only three of its ten peremptory challenges left, while the defense has six still unused.

**Tender New List of Witnesses.**

At the opening of court the state submitted a supplemental list of thirty-six witnesses it proposes to call during the trial. Among them are Leslie and "Bud" Small, sons of the governor, and the widow E. C. Curtis, who is said to have been the "brain" of the "Downstate Bank crowd." Most of the others are or have been employés of the First Trust and Savings bank of Kankakee and the Grant Park Trust and Savings bank, the two institutions controlled by the Curtis-Small interests whose books have been sought in vain by the state and part of which are said to have been burned by a janitor.

The defense protested vigorously that the supplemental list could not be filed after the beginning of the selection of a jury, but Judge Claire C. Edwards ruled that it would be admitted for the present.

# PHYSICIAN ACCUSED OF STEALING AUTO IS FREED BY JURY

Dr. Blaine L. Ramsay, Austin physician, was acquitted yesterday of conspiracy to steal his own automobile so he might collect $4,700 insurance. Judge Michael L. McKinley told the jury the state had failed to prove a case and it would be his duty to set aside any verdict except one of "not guilty."

DR. BLAINE L. RAMSAY.

The judge made this statement at the conclusion of presentation of evidence by the state. The jury remained out only a few minutes. As soon as its verdict was returned many friends of Dr. Ramsay who had been attending the trial crowded about him with congratulations.

## *M. S. Killen, Former News Stand Owner, Dies at 72*

M. L. Killen, 72, 4065 Ellis avenue, for many years owner of a news stand at East 41st street and Lake Park avenue, died yesterday from heart disease.


## 'TIZ' FOR ACHING, SORE, TIRED FEET

Just take your shoes off and then put those weary, shoe-crinkled, aching, burning, corn-pestered, bunion-tortured feet of yours in a "TIZ" bath. Your toes will wriggle with joy; they'll look up at you and almost talk and then they'll take another dive in that "TIZ" bath.

When your feet feel like lumps of lead—all tired out—just try "TIZ." It's grand—it's glorious. Your feet will dance with joy; also you will find all pain gone from corns, calluses and bunions.

There's nothing like "TIZ." It's the only remedy that draws out all the poisonous exudations which puff up your feet and cause foot torture.

A few cents buy a box of "TIZ" at any drug or department store—don't wait. Ah! how glad your feet get; how comfortable your shoes feel.

Walter Luther Dodge Co., New York


# *PLOWBOY SLAYS TEACHER; FAILS IN BANK HOLDUP*

Northwood, Ia., May 3.—[Special.]—"I killed her, but it was the hootch that made me," sobbed Irvin Bonker. This was the first admission of the young farm boy that the death today of Rebecca Nelson, pretty young school teacher, in the cloakroom of her schoolhouse four miles west of Manly, was not accidental, as he first claimed.

Bonker admitted it was a letter from Miss Nelson in which she refused to go to a party with him tonight that caused him to go to the schoolhouse to "talk it over."

After shooting the girl, Bonker speeded to Manly in his automobile and made an unsuccessful attempt to hold up the Farmers' Savings bank, covering Cashier Schulte with the gun and pulling the trigger. It clicked and a cartridge dropped out on the floor. Two other employés of the bank pounced on Bonker and led him to the jail. He was transferred to the county jail here.

When Bonker fired on the teacher the pupils fled from the schoolhouse through windows and scurried to their homes. They said Bonker fired four shots after the first bullet had taken effect.

**THREE POLICEMEN "FIRED."**

For violations of police rules the police trial board yesterday ordered Martin M. Hannigan, South Clark street station; Patrick Morris, Maxwell street station, and John McGinnis, Burnside station, dismissed.


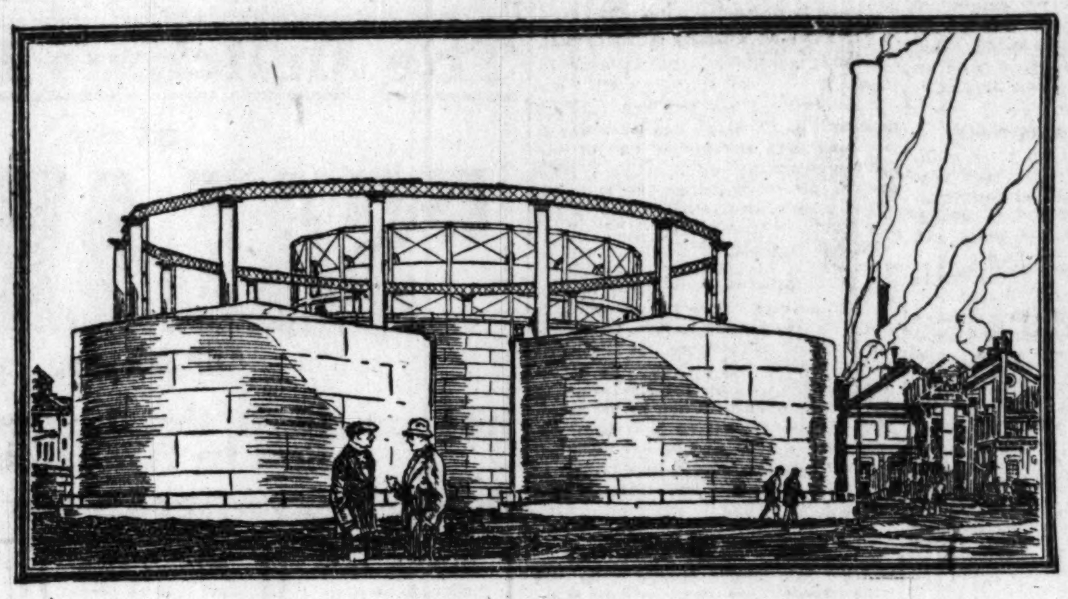

## *Always on the Job*

MOST of the food in the cities is cooked with gas. Some of the heating and lighting is also done with gas. In Chicago, for example, over 90 per cent of the residences, hotels and restaurants are connected with the gas mains. This vast industry enters into the life of every one of us. It is never shut down because of slack trade or panic, but regardless of general business conditions is operated twenty-four hours a day every day in the year.

The rates are generally fixed by law, based on the cost of furnishing adequate service to the community plus a fair return to the company. Moreover it is practically a cash business. Because of the system of allowing discounts for prompt payment of bills and of shutting off service for non-payment the credit losses are almost nothing.

The stable character of this industry makes the bonds of well-managed gas companies, when properly safeguarded and passed upon by a responsible banking house, particularly satisfactory investments.

*Bonds for Safe Investment*—In common with all business institutions, the Harris Trust & Savings Bank is harmed directly or indirectly by unwise speculation and "wildcat" promotions. In a series of advertisements of which this is the *Seventh*, we are trying to picture to the public, out of an experience of 40 years, what we have found to be *safe investments*.

BOND DEPARTMENT
*Harris Trust & Savings Bank*
Organized as N. W. Harris & Co. 1882. Incorporated 1907
HARRIS TRUST BUILDING, CHICAGO

*Harris, Forbes & Co.* *New York* — *Harris, Forbes & Co., Ltd.* *Montreal* — *Harris, Forbes & Co., Inc.* *Boston*

## Globe-Wernicke Steel Sections

These sections contain practically every known office filing device and convenience. They are fitted with interlocking devices or catches that keep them in perfect alignment and prevent any tilting forward. Like building blocks, these sections can be stacked up to fit most any space. Sections are constructed with ¼ inch thick double walls, with air space between, and each opening for drawer file has complete top, bottom and side walls.

To appreciate the full merits of this line you should see them on our floor. Catalog on request.

***Sectional Bookcases***

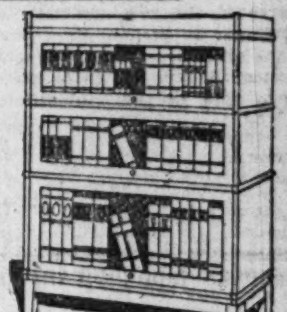

The new Universal Style Sectional Bookcases make an attractive addition to the home or the office. Sections are 9 inches, 11 inches and 13 inches high, inside. In Quartered Oak, Imitation Mahogany or Walnut finish. Price per section, $4.80.

***Complete as Shown,***
**$22.40**

***Suite of Chairs***

The swivel chair, with arms, as illustrated, special at **$14.00**
Swivel chair, without arms to match, specially priced at **$11.60**
The side chair with arms, as illustrated, special at **$10.00**
Side chair, without arms, to match, special at **$7.60**
In our extensive stock there is surely a chair that will exactly suit your purpose—at the price you want to pay.

***Tables***

Tables, Telephone Stands and Typewriter Stands carried in stock in all sizes and styles, ranging in price from $5.20 to $1,000. A small table makes a convenient and attractive addition to the office. Buy now for moving time.

***Desks***

*Quartered Oak Flat Top Desk made in the following sizes:*

| | |
|---|---|
| 50x30 inch | $32.00 |
| 54x30 inch | 34.20 |
| 60x30 inch | 34.75 |
| 60x34 inch | 37.00 |

A special single pedestal desk, 42x30 inches; an excellent value, **$24.50**

*$32.00*

DESKS, CHAIRS, SECTIONAL FILING CABINETS, WOOD AND STEEL, GLOBE SAFES, OFFICE SUPPLIES, SECTIONAL BOOKCASES

PHONE MAIN 5068
**Globe-Wernicke**
**168-170 W. MONROE ST.**

Our trained FILE CLERKS save employers money. Call or phone CHICAGO SCHOOL OF FILING AND INDEXING at the above address.

## Statistics Say *Four to One* Against You

Unless you take proper precautions, the odds are four to one that you will contract Pyorrhea before or after you pass the age of forty.

Something to think about, isn't it?

There are two things you can do: play the long shot and pay the probable penalty, or set about in a sensible manner to insure your teeth.

Pyorrhea has cost many an individual his teeth and health.

It starts with tender, bleeding gums. That is the danger signal you should be quick to heed.

Ignore it and Pyorrhea does its deadly work in a hurry. The gums recede, the teeth loosen and drop out or must be pulled. Pus pockets form at the roots of the teeth and disease germs swarm throughout the system.

You must not let Pyorrhea gain headway in your mouth. At the first warning, see your dentist and start using Forhan's For the Gums at once.

Forhan's For the Gums is the formula of R. J. Forhan, D. D. S. If used consistently and used in time it will prevent Pyorrhea or check its course.

Don't wait a day longer. Stop at your druggist's at once, buy a tube of Forhan's and start using it today.

Brush your teeth with Forhan's regularly. It is an excellent dentifrice and will keep your teeth and mouth in perfect health.

Four out of five wait too long. Don't be one of them. 35c and 60c at all druggists.

*Formula of R. J. Forhan, D. D. S.*
Forhan Company, New York
Forhan's, Limited, Montreal

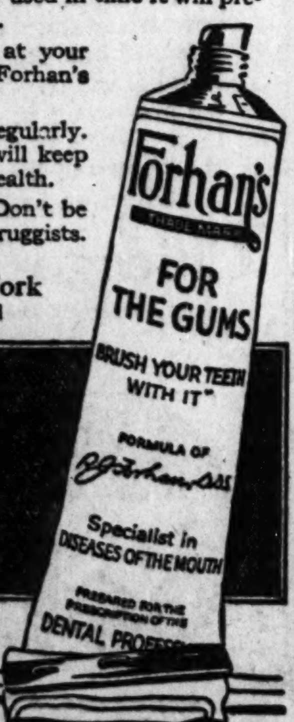


**Forhan's**
FOR THE GUMS
*Checks Pyorrhea*



**INSIST** that your painting, decorating and paper hanging be done under the Landis Award.

The Landis Award painting and decorating contractors are FIGHTING YOUR FIGHT to get costs back to a reasonable level.

If a Landis Award painter cannot do your work immediately, say to him, "I will be a good citizen and wait until I can have my work done the Landis Award way."

Telephone or write for a list of Landis Award contractors.

## CITIZENS' COMMITTEE TO ENFORCE LANDIS AWARD

***Franklin 6363   428 Otis Bldg.***

**Cuticura Promotes Good Hair**

Treatment: At night rub Cuticura Ointment into partings all over the scalp. Next morning shampoo with Cuticura Soap and hot water. Repeat in two weeks.

Sample Each Free by Mail. Address: "Cuticura Laboratories, Dept. 30G, Malden 48, Mass." Sold everywhere. Soap 25c. Ointment 25 and 50c. Talcum 25c. Cuticura Soap shaves without mug.



VERMOUTH

CALISSANO
ALBA
(ITALY)

For Real and Better COCKTAILS

Italian or Dry (French)
As sold for 50 years

To comply with American laws 4 ounces of pure alcohol have been taken out of the contents of each bottle.

Sold by the Leading Dealers

L. CALISSANO & FIGLI, Inc.
1 Harrison St.
Cor. Hudson
NEW YORK

Prices cheerfully given.



Oakland is the largest exclusive builder of light sixes. That explains the great value in the New Oakland Six

OAKLAND MOTOR CAR CO.
Factory Branch: 2426 Michigan Ave.

CHICAGO RETAIL DEALERS
Oakland Motor Car Co., 2426 Michigan Ave.
Warner Motor Sales, 3037 Southport Ave.
Garfield Motor Sales Co., S. E. Cor. 55th and Wabash

*The New*
**Oakland 6-44**

**The more you tell: the quicker you sell**

COUNCIL
LICENSE
AND A $3

The city council
department yesterd

HENRY WILSON.

lects about $4,500,
nually.

The change was
ing to Ald. Cermak,
ordinance, by Judg
invalidating the city
the ground that its
ecutive and that th
formed through the
of the city governm

Though Mayor Th
made no decision
as superintendent o
$3,600 job created,
the place will go t
civil service employ
charge of the now
bureau.

The bond issue p
dermen decided, ar
the ballot at the ju
7. One is for the is
of bonds for the
Roosevelt road via
Madison street bri
struction of the w
the new Adams st
the Union station p

IT

FILM

M
Money
cheerf
refund

# COUNCIL CREATES LICENSE BUREAU AND A $3,600 JOB

The city council created a new city department yesterday and decided to ask the voters whether the city should go more deeply in debt for new bridges and additional electric lights.

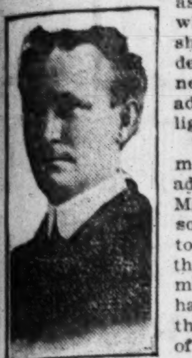

HENRY WILSON.

The new department, which will add a $3,600 job to Mayor Thompsson's cabinet, is to be known as the license department, and is to have charge of the enforcement of all license ordinances under which the city collects about $4,500,000 in revenue annually.

The change was necessitated, according to Ald. Cermak, who introduced the ordinance, by Judge Rush's decision invalidating the city license bureau on the ground that its functions were executive and that they were being performed through the legislative branch of the city government.

Though Mayor Thompson said he had made no decision as to his appointee as superintendent of licenses, the new $3,600 job created, it is rumored that the place will go to Henry Wilson, a civil service employé who has been in charge of the now defunct license bureau.

The bond issue propositions, the aldermen decided, are to be placed on the ballot at the judicial election, June 5. One is for the issuance of $3,400,000 of bonds for the completion of the Roosevelt road viaduct, the Wells and Madison street bridges and the construction of the western approach of the new Adams street bridge so that the Union station project can proceed.

The other proposition will call for the issuance of $2,000,000 worth of bonds for more street lights.

The bonds are to bear 5 per cent interest and are to run for twenty years if the voters O. K. them. Many aldermen admit that the times are inauspicious for bond issues, in view of the high taxes.

The aldermen authorized the issuance of $2,500,000 more water certificates to defray the expenses of the construction of the sixteen foot Western avenue water tunnel, which is being dug at the rate of 100 feet a day. The certificates bear 5 per cent interest instead of 5½ per cent interest as recommended by Controller Harding.

Under the guise of economy, Mayor Thompson killed by a veto the proposal of the streets and alleys committee to make a thorough investigation of street and alley paving. Charges have been made before the committee that skimping on materials has cost the city $1,000,000 since Mayor Thompson took office.

The mayor, in his veto message, said the information which the committee proposed to pay J. L. Jacobs, an engineer, $15,000 to gather, can be had from the city's engineers for $100.

## *POWELL ACCUSED WIFE AND BUTLER PRIOR TO SLAYING*

Boston, Mass., May 3.—[Special.]—A maid in the home of William B. Powell, Boston manager of R. G. Dun & Co., divulged the mystery today of the double tragedy in the house last night, when Powell shot and killed his wife, Lena, and then committed suicide.

Powell burst into his home and summoned Mrs. Powell and the butler, Michael J. Maloney, into his presence. He accused them of indiscretions. He shouted in an insane frenzy. Suddenly he drew a pistol and as Maloney turned and ran, Powell fired three shots at him, but missed.

Meanwhile, Mrs. Powell, screaming, jumped from her chair and disappeared. Her husband followed and trapped her in the library. He fired three times. She dropped dead on the carpet.

Powell then turned the automatic on himself, but the bullet jammed. He raced upstairs, secured a revolver in his room, and fired four shots into his heart.

## *May 15 to Be Charity Federation's Tag Day*

Monday, May 15, will be observed as fifth annual tag day by the Chicago Federation for Aged and Adult Charities. There are now thirty-seven charities in the federation caring for needy aged and adults.


## NATURE'S REMEDY FOR CONSTIPATION WILL GIVE YOU PERMANENT RELIEF!

Thousands upon thousands of people are today suffering from constipation in all its hideousness; few realize either the cause of their condition or what it will eventually lead to! Ask the average man or woman if they are constipated and they will answer "No!" This they firmly believe. But, the first thing the physician asks his patient is—"Let me see your tongue." If the tongue is coated he knows the patient is suffering from constipation!

A coated tongue, a bad breath—they are constipation signals! Start the use of nature's remedy—BRAN—Kellogg's Bran, cooked and krumbled, as fast as you can! You must eliminate this dangerous condition because it goes from bad to worse! Toxic poison spreads through the whole system; organs become affected; the brain slows down. Any one of many serious diseases is likely to follow!

Fight constipation with Kellogg's Bran! For, Bran is nature's own sweeper, cleanser and purifier! It will correct the most chronic case of constipation if it is eaten regularly; it will prevent constipation if a little is eaten each day! For mild cases, two tablespoonfuls daily; in chronic cases, eat Bran with each meal. Your physician will recommend Kellogg's Bran for constipation!

Kellogg's Bran is fine for children, helping them grow big and robust.

Kellogg's Bran is deliciously good as a cereal, sprinkled over your favorite cereal, or used in baking and cooking. It makes wonderful pancakes, muffins, raisin bread, etc. See recipes on each package! Buy Kellogg's Bran at your grocer's.

KELLOGG TOASTED CORN FLAKE CO., Battle Creek, Mich.

It's Maytime and it's Moving Time also. To those who have sought new home places or to those who are expecting soon to move into new homes the permanent garden must be of first consideration. We have made unusual arrangements to meet these garden requirements and make the following unusual offerings:

**Specials This Week**

**"America" Gladiolus**—a thoroughbred of softest velvet pink, 10c each; 1 dozen, 60c.

**Special this week, 3 doz. for $1.00.**

**Barnard's "Royal" Gladioli Mixture**—only high-grade, named varieties, a **wonder offer at 50 for $1.50.**

**Flowering Perennials.** A very choice lot of ready-to-blossom, field grown perennials—Larkspur, Hardy Ferns, Hollyhocks, Liberty Iris, Phlox, Sweet William, Shasta Daisy, Hardy Pink, Coreopsis, 25c each; 2 dozen assorted, $5.00.

***Bargains in the Basement***

**Roses**—choice, field grown, thoroughbred, named varieties, $1.00 each. **Special, your choice of 7 for $5.00.** A fine lot of Strawberry Plants, Currant and Raspberry Bushes, and ornamental and flowering shrubs at very low prices.

Barnard's 231-235 West Madison Street

Convenient to all street cars, elevated and suburban lines.

USE Barnard's Dependable Seeds

Satisfaction or money back

# IT COSTS LESS TO WEAR GOOD CLOTHES

Good clothes—our kind of clothes—wear longer—you buy less often. They're here in cheerful new colors—tans, blues, grays; long slender lines. Sport suits, sack suits. All styles to choose from

Specially fine values in Hart Schaffner & Marx tweed and worsted suits at $35; silk lined and 2 pants suits at

**$50**

BIG SIZES—SMALL SIZES—ALL SIZES

# Maurice L Rothschild

Money cheerfully refunded | *Good clothes; nothing else* | Chicago Minneapolis St. Paul

Southwest Corner Jackson and State



# HOTEL SHERMAN
## Chicago
# Reduces Rates Again!

## Now Offers Over 400 Rooms at an Average of $2.50 a Day

A SUBSTANTIAL rate reduction has gone into effect at Hotel Sherman.

Every room has been reduced 50 cents a day—effective until August 1st.

Rooms with bath for $2.50 a day for one person and about 100 rooms with bath separate at $2.00 a day.

*Note* that *these are the lowest rates offered by any hotel in the world with similar accommodations.* For Hotel Sherman now has *individual floor service*—and everything else to make for the comfort and convenience of its guests.

*A commercial hotel opposite the La Salle Street Station. Rooms with private bath or toilet $1.95 and $2.45 a day, no higher.*

*RATES*

140 Rooms with Bath at $2.50 a Day
160 Rooms with Bath at $3.00 a Day
225 Rooms with Bath at $3.50 a Day
150 Rooms with Bath at $4.00 a Day
100 Rooms with Bath at $4.50 a Day
75 Rooms with Bath at $5.00 a Day
and
100 Rooms without Bath at $2.00 a Day

*An exclusive residential hotel of unusual charm. At North State Parkway and Goethe.*

***Home of the Famous College Inn***

Hotel Sherman restaurants are internationally known. The College Inn is recognized as one of the world's great restaurants. It is the rendezvous of Chicago's most interesting people—the center of Chicago night life.

RANDOLPH STREET AT CLARK :: CHICAGO

HOTEL SHERMAN COMPANY

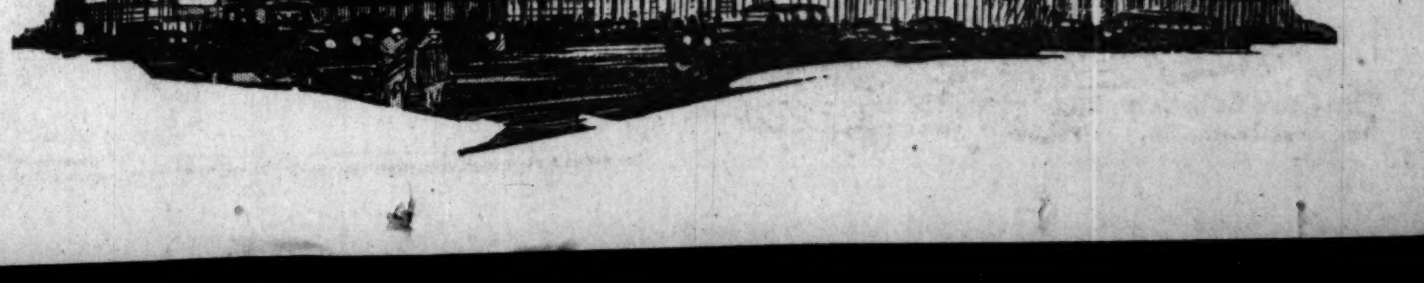

# CITY OFFICIAL URGES INDEX OF AUTO VIOLATORS

## Kelker Says Road Rules Must Be Observed.

Watch your speed!

Under that slogan city, county, and state officials have been conducting a safety campaign for several weeks. Every law enforcing official and every man in the ctiy who is interested in the prevention of automobile accidents is doing his bit to cut down the death and casualty list.

R. F. Kelker, city transportation supervisor, yesterday gave his views on the subject.

He spoke of the courtesy of the road, of speed and of law enforcement.

**Watch Other Driver.**

"A long time ago my father taught me to drive a horse," said Mr. Kelker. "The first thing he taught me was the courtesy of the road. I should pay more attention to the other fellow and give him every kindness possible, my daddy said. When I slipped up I was reprimanded.

"I believe if the motor car drivers of today would pay a little more attention to courtesy there would be fewer accidents. The motorist is always in too big a hurry. He races down the streets and arrives at his objective ahead of time. If he would just take more time on the way there would be fewer accidents.

"Another point is law enforcement. I heard a judge say recently that the policemen and the courts should not waste time on trivial matters. I don't believe any violation of the traffic laws could be a trivial matter. It is either a violation and the violator should be found guilty or it is not a violation and the accused should be released.

**Enforce the Laws.**

"The laws should be enforced to the letter. A man should stop at boulevards. He should not drive faster than the law permits. He should be sober and careful. If he is not he should be arrested and assessed a heavy fine.

"I think a card index would help. We don't know how many times our violators have been arrested when they appear before the auto judge. We should know. They say a card index system would be too expensive. I say let the price for it come from the vialators; let them pay more costs. It is a duty the courts owe the public."

Greater development of safety appliances for railway service was discussed yesterday morning at the annual meeting of the safety section of the American Railway association at the Congress hotel. More than 250 representatives were present at the first day's session.

# *MARY PICKFORD'S DIVORCE IS AGAIN UP TO HIGH COURT*

Carson City, Nev., May 3.—The appeal of Attorney General Fowler for a dissolution of the divorce of Mary Pickford and Owen Moore was resubmitted to the state Supreme court on stipulation of counsel today, on the expiration of the ninety day term provided by law for the clearing up of the matter by the court.

**New Ruling on "Residence."**

Reno, Nev., May 3.—Six months' continuous residence in one county in Nevada is required under the state divorce statute, unless cases are specifically exempted, according to a ruling by District Judge Moran in a divorce case.

**BRICKLAYER DIES BY GAS.**

John B. Mann, 62 years old, 2359 West Madison street, a bricklayer, was found last night asphyxiated by gas.

# *ITALY TO GIVE LONDON TEXT OF TURKISH TREATY*

[Chicago Tribune Foreign News Service.]

LONDON, May 3.—[By Tribune Wireless.]—The Italian ambassador at London tomorrow expects to present the foreign office with the full text of the new treaty with the Turkish nationalists which has aroused the extreme resentment of Great Britain. It will be found, it is understood, that the treaty purports to have been made at Constantinople and not at Angora, but it is claimed this is only camouflage, as the Angora Turks are claiming to be the national government.

Austen Chamberlain, the government's spokesman in the house of commons, answering a question in the house this afternoon said the Italians had informed the government on April 24 that they had concluded an agreement with the Turks by which the Turks had agreed to consider favorably the application of certain concessions in Asia Minor. He said, however, the Italians had given an assurance that the agreement contained no counter concessions on their part.

## *Donnelley to Rest from Labors in Building War*

Thomas E. Donnelley, president of the citizens' committee to enforce the Landis award, is going to take a brief respite from his duties, it was announced last night at the offices of the committee. Mr. Donnelley will leave the city next Wednesday for French Lick Springs, Ind. During his absence John W. O'Leary, vice president, and James A. Patten, chairman of the finance committee, will carry on his work.

# *MISS FORBES WILL TALK TO MEDILL SCHOOL*

The questions women ask about journalism as a career for women will be answered by Miss Genevieve Forbes of THE TRIBUNE this evening in her lecture before Medill School of Journalism of Northwestern university.

As a topic to hold all the answers she has selected "Wonder What a Newspaper Woman Thinks About: With Some Lessons from the Best Assignment I Ever Had." It will be emphatically a laboratory talk, specific and concrete. It will be given at 8:15 o'clock, 31 West Lake street, and the public is invited.

*The* FESLER
Space stitched tip and vamp.
Rolled edge sole.
$10

*The* FLORSHEIM SHOE

has character that is pleasing to the man who is looking for distinguished style. Each pair represents the finest workmanship, materials and designing. No shoes have more value built into them. No shoes satisfy so completely.

LOOK FOR NAME IN SHOE

*The Florsheim Men's Boot Shops*

LOOP STORES
9 So. Dearborn Street — Tribune Bldg near Madison
20 E. Jackson Boulevard — Between State and Wabash

FOR THE MAN — The Florsheim SHOE — WHO CARES



# REVELL & CO.

## HOOSIER Kitchen Cabinets

The Hoosier is the favored kitchen cabinet for homes of all kinds—cottage or mansion, city apartment or farm house. Over a million and a half women now use Hoosiers, the largest following of its kind in the world.

**A Complete Selection from 39.75 to 92.50**

*Exclusive Loop Distributors*

Wabash Ave. *Alexander H. Revell & Co.* Adams St.



# McCRAY

REFRIGERATORS *for* ALL PURPOSES

## Keeping Food Fresh, Pure and Appetizing

This is the service McCray refrigerators have been performing thoroughly and dependably for more than a third of a century.

A McCray in the home increases the pleasure of meals, keeps all foods in wholesome condition; preserving the tempting flavors which give zest to a cool, crisp salad. The McCray guards the family's health, it is sanitary and easily cleaned.

In grocery stores, markets, hotels, hospitals and institutions the McCray is equally dependable. Wherever perishable foods are handled the McCray is positive assurance of satisfaction and economy, reducing to a minimum the loss from spoilage.

The McCray patented cooling system, providing constant circulation of cold, dry air through all compartments, *keeps food longer.*

Perfectly insulated walls, highest quality materials, and painstaking thoroughness in every detail of construction insure satisfactory service over a long period of years. The McCray is built for *permanent satisfaction.*

Whatever your refrigeration need may be, there is a McCray in size and style that will fill your requirements exactly. McCray builds refrigerators in many sizes and various styles—for residences, stores, markets, hotels, restaurants, hospitals, institutions and florists' shops. Our service department will gladly submit plans free for specially built equipment.

In residence models the outside icing feature—originated and developed by McCray—may be had if desired. Adaptable for mechanical refrigeration.

**Send the Coupon Now for Free Book.** In it superior features of McCray construction are explained and the complete line illustrated and described.

***We have residence refrigerators for small and large homes at prices from $30 up***

Come in and see the complete line of McCray refrigerators, coolers, display case refrigerators for ALL PURPOSES—grocery stores, markets, delicatessen stores, as well as residences, hotels and institutions. No obligation; come in today We'll gladly show you the line.

*The only place in Chicago where McCray Refrigerators are sold.*

**McCRAY REFRIGERATOR CO.**
Chicago Salesroom
1000 South Michigan Avenue

McCray Refrigerator Co.,
4295 Lake St.,
Kendallville, Ind.

Gentlemen—Please send me the book on refrigeration and refrigerators checked below.

☐ No. 96, for Residences;
☐ No. 64, for Meat Markets;
☐ No. 54, for Hotels, Restaurants, Hospitals and Institutions.
☐ No. 75, for Florists;
☐ No. 73, for Grocers and Delicatessens.

NAME..............................

ADDRESS..............................

The Coca-Cola Company
Atlanta, Ga.



W.L. DOUGLAS NAME AND PORTRAIT IS THE BEST KNOWN SHOE TRADE MARK IN THE WORLD
IT STANDS FOR THE HIGHEST STANDARD OF QUALITY AT THE LOWEST POSSIBLE COST

# W. L. DOUGLAS

## $7.00 & $8.00 SHOES FOR MEN AND WOMEN

ALSO MANY STYLES AT $5.00 & $6.00

WEAR W.L.DOUGLAS SHOES AND SAVE MONEY
HIS NAME AND THE RETAIL PRICE IS STAMPED ON THE SOLES OF ALL SHOES AT THE FACTORY WHICH PROTECTS YOU AGAINST UNREASONABLE PROFITS

W.L.DOUGLAS PRODUCT IS GUARANTEED BY MORE THAN FORTY YEARS EXPERIENCE IN MAKING FINE SHOES

They are made of the best and finest leathers, by skilled shoemakers, all working to make the best shoes for the price that money can buy. The quality is unsurpassed. Only by examining them can you appreciate their wonderful value. Shoes of equal quality cannot be bought elsewhere at anywhere near our prices.

Our $7.00 and $8.00 shoes are exceptionally good values. W. L. Douglas shoes are put into all of our 108 stores at factory cost. We do not make one cent of profit until the shoes are sold to you. It is worth dollars for you to remember that when you buy shoes at our stores YOU PAY ONLY ONE PROFIT.

No matter where you live, shoe dealers can supply you with W. L. Douglas shoes. They cost no more in San Francisco than they do in New York. Insist upon having W. L. Douglas shoes with the name and retail price stamped on the sole. Do not take a substitute and pay extra profits. Order direct from the factory and save money.

BOYS' SHOES $4.00 & $4.50

*Catalog Free*

W. L. Douglas
President
W. L. Douglas Shoe Co.,
210 Spark St., Brockton, Mass.

W. L. DOUGLAS STORES IN CHICAGO:
135 WEST MADISON STREET
*6302 SOUTH HALSTED STREET
(Near La Salle Street) *608 WEST NORTH AVENUE
*1265 MILWAUKEE AVENUE
*3303 WEST ROOSEVELT ROAD

Stores marked with a * carry complete lines of W. L. Douglas Shoes for Women

OPEN SATURDAY EVENINGS


The more you tell: the quicker you sell

# L. F. SWIFT JR. DRAWS $100 FINE AS "DISORDERLY"

After five continuances and five weeks' delay, Louis F. Swift Jr. of Lake Forest was found guilty of disorderly conduct and fined $100 yesterday by Justice of the Peace Max Witkower of Evanston. The charge of driving an automobile while intoxicated was dismissed at the request of the prosecution.

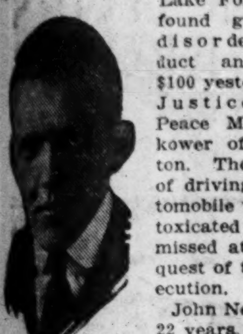

LOUIS F. SWIFT JR.

John Newhouse, 22 years old, 1606 Lake street, Evanston, was fined $50 yesterday for driving an automobile while intoxicated last Sunday. As Newhouse had no money Justice John F. Boyer sent him to jail. In the Swift case two boys were injured as a result of his driving. In the Newhouse case a truck was damaged.

**Witnesses Deny Intoxication.**

Mr. Swift and his attorneys fought the disorderly conduct charge. Five witnesses testified they had seen Mr. Swift on March 26, before the automobile accident, and that he was not intoxicated. They had seen him at Medinah temple and at a bull fight at the stockyards. Arthur Johnson, Evanston policeman, had testified that Mr. Swift was intoxicated when arrested.

"There is no doubt that Mr. Swift was guilty of disorderly conduct," said Justice Witkower. "One hundred dollars and costs."

"But, your honor, our witnesses have shown that he was not drunk," said Swift's attorney.

"The court is not concerned whether he was drunk or not. He is guilty of disorderly conduct. Fine $100," said the justice.

**Damage Settlement Out of Court.**

Attorney M. A. Casper, representing the Bageman boy injured by Swift, and City Attorney Harold Clarke, joined in a request to nolle prosse the second charge, which was "driving an automobile while intoxicated." L. J. Bageman, the father, was in court. Attorney Casper said that a damage settlement had been reached out of court.

# WIRELESS WILL CONTROL SHIP DURING 'BATTLE'

## Atlantic Fleet Will Sink Old Iowa.

BY CHARLES SLOAN.

A battle on the high seas between the entire Atlantic fleet of Uncle Sam's navy and a "pirate warship" is to occur within the next few weeks, navy department officials announce.

The "enemy" ship will be the battle cruiser Iowa. Some time this month the Iowa will back out of its dock at the navy yard at Philadelphia and make for the Delaware capes. It will be given twenty hours' start. Then the fleet, fresh from its winter training in Guantanamo bay, will be unleashed and sent in pursuit. When the Iowa is located—if it is—it will become the target of the entire squadron until it sinks beneath the waves.

The crew? There isn't any. Not a single human being will be on board. The reason? Radio.

For months the Iowa and the destroyer Dickerson have been undergoing refitting in the Philadelphia yards. Into the Iowa has gone the "last word" of the navy in radio reception devices; into the Dickerson the ultimate in transmission apparatus.

When the Iowa steams out into the ocean to pit its all against a fleet which, ship for ship, has no equal in the world, its every operation, from feeding oil into its fireboxes to blowing the whistle, will be directed by radio. It will be started, stopped, and steered by wireless messages sent by the Dickerson, many miles away.

Of course, the Iowa is doomed, for no single ship could hope to long withstand the onslaughts of a fleet such as ours in battle array. But it may, before it sinks, demonstrate to the world the wonderful possibilities in radio direction of water and aerial torpedoes and other late inventions of naval radio experts.

Some time ago the Iowa demonstrated that it could find its way over the seas without a human being aboard it. At that time a sister ship, the Ohio, directed it. The success of this experiment decided the navy department on the new one.

And, due to radio, for the first time in history, the Atlantic fleet in peace times will have the opportunity to attack a battleship moving under its own power and at a high speed.

Of course the Iowa won't fight back; its guns will be silent. But if it is sunk the ship will go down with flags flying — that's better than being stripped in a navy yard and then cast aside for junk, isn't it?

Another Lyon & Healy concert from K-Y-W tonight. Benson's orchestra will officiate.

Harold M. Leffingwell, 28 years old, 1010 North Pine street, Lansing, Mich., who has been blind since birth, recently passed the federal "first grade amateur" radio examinations with a mark of 93.

Flood stages of various rivers are being broadcasted nightly by station WOK at Pine Bluff, Ark. The service is said to have saved several lives already.

The Bureau of Standards announces that plans for its new "electric light" machine, about which so many inquiries have been made, will not be ready for distribution for at least two months.

Radio inquiries should be sent to the Radio Editor, CHICAGO TRIBUNE.

## Workers Continue Canvass for Old People's Home

The corner stone for the new Swedish old people's home, Evanston, will be laid May 28, it was announced yesterday by William F. Carlson, director of the campaign for a $200,000 fund. Until that date, Mr. Carlson said, the 600 workers have agreed to continue the canvass for funds.

## Making Pearls Grow Outside

*The cover of your catalog can be a sales gem in itself*

PROSPECTS will not hunt for the inspiration to read your printed matter. You must give it to them where they get their first impression —*on the cover.*

Victor Talking Machine Records, Steinway Pianos, Studebaker Cars—these are cataloged between Collins Covers. Do likewise with your catalogs, booklets, folders—with any printed sales message that calls for the very best appearance.

Collins "Castilian" resembles fine Spanish leather. Made in many charming colors. See and feel samples by telephoning for our salesman. He will show many ways to use Collins Covers.

A. M. COLLINS MFG. CO.
30 East Randolph St., Chicago
*Telephone:* Randolph 6896

COLLINS
*Cover Papers*

## Standing or walking—
*there is no escape*

EVERYWHERE the same unyielding hardness underfoot. Just standing is a strain—every step is a jolt. Never was the need of a heel that gives real protection as great as it is today.

The price of O'Sullivan's Safety Cushion Heels to you is generally the same as the price of ordinary heels, in spite of the fact that they cost the repairman more.

The repairman has two reasons for accepting this smaller profit—first, because O'Sullivan's always make satisfied customers; second, because the good will of these customers builds bigger business for him.

Ask for O'Sullivan's when you leave your shoes —see that they are attached.

THE HUB—HENRY C. LYTTON & SONS

# Spring Sale of Auto Accessories

Spring is the season when every motorist thinks of new things for his car. In this great Sale we have provided hundreds of those accessories that will add efficiency to the car and enjoyment to the owner—and they are offered at radical reductions in price.

# SUPERIOR CORD TIRES

*Big Oversize Cords with the New Flat Tread*

Guaranteed for 10,000 Miles by Manufacturers and by Us—A Double Assurance of quality. There are no better tires made than Superior Cords. They stand with the finest—in quality but not in price. We are exclusive Chicago distributors, and any adjustments will be made by this store.

| | | | | | |
|---|---|---|---|---|---|
| 30x3½ | $12.68 | *33x4 | $24.80 | *34x4½ | $29.20 |
| 32x3½ | 18.95 | 34x4 | 25.45 | 35x4½ | 30.00 |
| 31x4 | 22.50 | *32x4½ | 27.90 | *33x5 | 36.35 |
| *32x4 | 24.10 | 33x4½ | 28.50 | *35x5 | 38.10 |

All straight side, excepting 30x3½, which is clincher.
*May be had in ribbed tread as well as non-skid.

**Superior Ford Fabrics, $9.75** Size 30x3½, guaranteed for 6,000 miles

**Diamond Gray Tubes 30x3½; special, $1.59**

**Clearance of Cord and Fabric Tires**

Because of the extraordinary merit of Superior Cord Tires we are discontinuing our stock of Miller, Firestone, Goodyear, and Cupples Cords as well as Diamond and Miller Fabrics at reduced prices. Not all sizes are included.

**Diamond Red Tubes At Reduced Prices**

| | | | |
|---|---|---|---|
| 30x3½ | $1.98 | 34x4 | $2.91 |
| 32x3½ | 2.16 | 32x4½ | 3.35 |
| 31x4 | 2.53 | 33x4½ | 3.52 |
| 32x4 | 2.69 | 34x4½ | 3.57 |
| 33x4 | 2.80 | 35x4½ | 3.68 |

Mat's Body Polish, quart can, 85c.
Malleable Wrenches (set of 4), special, 55c.
Ford Fan Belts, special, 39c.
Simon's Penetrating Oil or Simon's Brake Juice, 29c.
Johnson Carbon Remover, regularly 75c; special, 49c.
Windshield Squeegees, regularly 75c; special, 39c.
Simon's Auto Wax or Kleener, regularly 60c; at 33c.
Ford Hub Caps, nickel plated, 15c.
Inland Running Board Pumps with gauge, regular $7.50; special, $5.15.
Champion Spark Plugs for Ford Cars, ½ in. regular, new type, 75c value; special, 39c.
Cocoa Running Board Mats, special, 69c.
Anderson Auto Reelite, $6.95. Combination spot and trouble light, regular list, $9.75.
Ford Sedan Slip Covers, complete, special, $6.50.
Ford Seat Covers, cover entire car; Sedan, $9.45; Coupe, $5.45.
Back and Side Curtains for Ford Cars, complete, Sedan, $7; Coupe, $6.
Ford Rear Curtain, with 2 glass lights, touring, special, $2.00.
Beacon Stop Light, $1.95. Complete with all wiring, regularly $3.
Auto Ray Spot Lights, touring or sedan. Special, $3.45.
6 in. Pliers, nickel plated, drop forge. Regularly 75c; special, 35c.

Ford Retopping Outfits, $6.95. For all cars from 1916 to 1922.
Back Rest Cushions, 95c-$1.79.
Shaler 5 Minute Vulcanizer, complete with 3 patches. Special, 69c.
Spring Bumpers, $12.95. Black and nickel, passed by Underwriters; fits all cars, front and rear. Regular $20 value.
Spring Bumpers, black and nickel, special for Dodge cars, front or rear. Reg. $18.50; special, $11.50.
Jumbo Grease and Oil Guns, $1.65. Regularly $2.50.
High Grade Cup Grease, 5 lb. cans, special, 79c.
Combination Grease and Oil Gun, reg. $1.00; special, 45c.
Combination Inner Shoes, 30x3 or 30 x3½; special, 19c.
Pyrene Fire Extinguisher, $6.95. Complete with bracket; reg. $10.
Eveready Automatic Windshield Squeegee. Regularly $7.50; special, $5.95.
600 Transmission Oil, special, 45c.
Whiz Mohair or Leather Top Dressing. Quart, $1.45; pint, 95c.
Moremiles Eagle Grip Patch, $1 size, special, 79c; 60c size, special, 49c.
Single Cylinder Tire Pump, spec., 95c.
Runningboard Luggage Carriers, special, $1.45.

Am-Plus Storage Battery. $12 allowance on your old battery.
Vases for Sedan Cars, reg. $3. Special, $2.35.
Auto Jacks with extension handles. Will lift any car. Regularly $6.50. Special, $3.95.
A. C. Titan Spark Plugs, 69c. Equipment on all cars. Regularly $1.
Champion X Spark Plugs (4 to a customer). Regularly 60c; special, 42c.
Westinghouse Spark C Testers; regularly $1.50; special, $1.10.
Ford Milwaukee Timers, $1.85.
Tool Boxes, $1.85, 22x9x7. Regularly $3.00.
Cotton Waste, 1 lb. pkg., reg. 25c; special, 19c.
Reliners, 30x3½, reg. $2; spec., $1.10.
Break-Not Hydrometers, reg. $1; special, 69c.
Stop Light, complete with fittings. Special, 95c.
Tire Chain and locks, $1.15.
Johnson Tire Lock, $3.95. Fits all 30x3½ tires; passed by Underwriters. Reg. $7.50.
Ford Steering wheel, 17 in. Special, $1.95.
Chamoline, for polishing cars, special, 29c.
Tire Covers, 30x3½, Ford size; Cord Tires, $2.55; Fabric Tires, $1.95.
Weed Chains, 30x3½, regularly $5; special, $3.65.

*Express Prepaid on All Mail Orders*

THE HUB

*Sporting Goods Store Fifth Floor*

# Henry C. Lytton & Sons

State at Jackson—on the N. E. Corner

## When Grandmother Poured Tea

PERHAPS there was more formality to that simple afternoon entertainment back in the middle eighteens than there is today—but we may be sure that Grandmother took pride in using her SILVER TEA SERVICE just as the hostess of the present rejoices in the possession of good SILVERWARE.

Was Grandmother's Tea Set to her a treasured heirloom or had she brought it proudly home one day, all new and full of interest?

*All Heirlooms Once Were New*

TODAY you may select here SILVERWARE which you may be confident will bring the same joy of possession into your household, which will increase with the years in sentimental value—an heirloom in the making—and be cherished by your descendants.

SPAULDING SILVERWARE is worthy of the best traditions of the past and the visions of the future.

SPAULDING & CO.

*Goldsmiths • Silversmiths • Jewelers*
Michigan Avenue at Van Buren Street • CHICAGO
*Paris: 23 Rue de la Paix*

# A shirt is as new as its cuffs

As soon as the cuffs begin to wear, a shirt is usually looked upon as old. Shirts made of Fruit of the Loom give long wear and keep their newness for a surprisingly long time. They come in white, attractive stripes, and plain shades. All colors are *guaranteed* fast.

Besides men's shirts you can get other articles ready-made of Fruit of the Loom—boys' shirts and blouses; nightwear for men, women and boys; porch dresses; sheets and pillow cases.

# Fruit of the Loom

All articles bearing the Fruit of the Loom label are guaranteed to be satisfactory. If not, your money will be refunded.

At most leading stores selling ready-made garments, you can also get Fruit of the Loom by the yard in white, plain colors, printed designs. Let us know if you have any difficulty in getting colored Fruit.

Fruit of the Loom Shirts $2.00
At Good Stores Everywhere

B. B. & R. KNIGHT, Inc.
Also Makers of
Alpine Rose, Hero and Other Fine Cotton Fabrics
Converse and Company, Selling Agents
88 Worth Street, New York

# FRANK HAMLIN, WIDELY KNOWN ATTORNEY, DIES

## Son of Lincoln's First Vice President.

Frank Hamlin, member of the law firm of Hamlin, Topliff & Cooper and master in chancery to Judge Charles M. Foell of the Superior court and for many years one of the best known attorneys in Cook county, died suddenly yesterday at his residence, 74 East Cedar street.

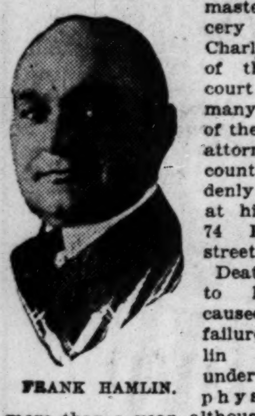
FRANK HAMLIN.

Death is thought to have been caused by heart failure. Mr. Hamlin had been under the care of physicians for more than a year, although his death came unexpectedly.

**Son of Vice President.**

Mr. Hamlin was born in Bangor, Me., Sept. 26, 1862, and was the youngest son of Hannibal Hamlin, who was vice president of the United States during President Lincoln's first term, and of Ellen Vesta (Emery) Hamlin, who is still living in Bangor, Me.

He was graduated from Harvard college in 1884 and from Boston university law school in 1888. He then came to Chicago and since 1892 has been actively engaged in the practice of law in Chicago. He was originally connected with the firm of Flower, Smith & Musgrave, and during his early days formed a close personal friendship with Frank O. Lowden, who was then in the office of Dexter, Herrick & Allen. In 1897 Mr. Hamlin formed a partnership with Byron Boyden. John Holland, now deceased, also was a member of this firm for several years.

**Held Political Offices.**

Mr. Hamlin was assistant corporation counsel of the city of Chicago, 1895-'97; counsel for the Lincoln park board, 1901; attorney for civil service commission and the board of education in 1907.

Mr. Hamlin never married. For sixteen years he lived in a house at 820 Tower court. Two years ago he removed to 74 East Cedar street. For twenty-five years William W. Rathborne, president of the Kemler Lumber bone, president of the Kemler Lumber company, was his housemate. In addition to his mother Mr. Hamlin is survived by a brother, Hannibal E. Hamlin, former attorney general of the state of Maine, residing in Ellsworth, Me.

Funeral services will be held Friday noon at Unity church and the body will be taken to Bangor, Me., for burial.

## *Longworth Not to Run for Senate; Wants House Seat*

Cincinnati, O., May 3.—Congressman Nicholas Longworth declared today he would not be a candidate for the Republican nomination for United States senator from Ohio, but would seek renomination as representative from the First district, a post he had filled for many years.

## *RUSSIA FINDS BRAINS DON'T GO WITHOUT BREAD*

[Chicago Tribune Foreign News Service.]

LONDON, May 3.—[By TRIBUNE Wireless.]—B. Y. Colton of the Y. M. C. A. and also representative of the American relief administration, who arrived in London from Moscow today, said the soviets are doing all in their power to encourage education, but the brains of the country are dying because of the lack of food and other necessities.

Mr. Colton said there are more students now in Russia than before, and there are more women than men, even in the mining schools, but the value of the Russian college degree is only worth 70 per cent of what it was before the war, as the Russian universities have been cut off from all contact with the outside world, and they are short of all supplies such as books and laboratory instruments. The professors are starving and have no energy to teach or to take up research work.

Every student is entitled to a ration, but only a third receive food from the government, technical and medical students being favored. Most of the universities now function at night.

## *Tax Exempt Securities Hit by Bill in House*

Washington, D. C., May 3.—The Green resolution proposing an amendment to the constitution which would prohibit issuance of tax exempt securities by the federal government and by or under authority of the states was formally reported today by the house ways and means committee.

Estimates obtained by the committee, the report said, showed that tax free securities now amount to between $10,000,000,000 and $18,000,000,000 and that the right to issue was "a constant temptation to issue in larger amounts than is necessary."

Old Dutch makes aluminum utensils last longer—look brighter

*Because the soft, flat flakes of Old Dutch cannot scratch fine surfaces.*

They lie flat and make a clean sweep, erasing the dirt rather than scratching it off.

Aluminum being a soft metal is easily scratched and worn out by grit. The surface is scarred and roughened and the dirt then is ground in, making your utensils dull and old looking.

*Old Dutch makes aluminum last much longer.*

The soft flakes of this wonderful, natural cleanser preserve not only the utensil but its beauty. You'll be much pleased with Old Dutch's way of taking care of your fine pots and pans.

Put Old Dutch in charge of your aluminum today and see the great difference it makes.

Old Dutch will not roughen the hands; no lye or acid



KELLY SPRINGFIELD TIRES

*It costs no more to buy a Kelly*

| SIZES | FABRIC Black-Tread Kant-Slip | CORD Kant-Slip, Block-and-Button or Grooved Tread | TUBES Red |
|---|---|---|---|
| 30 x 3 | $12.90 | | $2.15 |
| 30 x 3½ | 14.90 | $18.95 | 2.70 |
| 31 x 4 | 24.00 | 29.80 | 3.35 |
| 32 x 4 | 27.50 | 32.75 | 3.45 |
| 33 x 4 | 28.50 | 33.75 | 3.60 |
| 34 x 4½ | | 44.30 | 4.95 |
| 33 x 5 | | 52.30 | 6.00 |

*Other sizes priced proportionately*

FOR SALE BY ALL DEALERS

Kelly-Springfield Tire Co.
2251 Michigan Ave.



*If White Owl were Smoked LESS, White Owl would Cost MORE!*

THERE are just two factors that make it possible to offer a cigar of the known value of White Owl at the new low price: Production in vast quantities, and the policy of accepting only a small margin of profit per cigar.

White Owl, as a result, unquestionably represents the biggest cigar value ever offered.

General Cigar Co. Inc.
NATIONAL BRANDS

White Owl
NOW 2 for 15¢
8c for one



Are You a Hit-or-Misser?

better paper — better printing — *better business*

THE results of printing are often damaged by the use of unsuitable paper.

We have a series of books on the subject of selecting the right paper intelligently, not hit-or-miss.

They are definite and instructive. They give the reasons and show the practice. They are interesting and they show how to get results.

Everybody who gets out printing should study the questionnaires that appear in each book, showing how to analyze a printing problem.

"Making It Easy to Plan Printing" is the title of the series. If you need these books, you can have them.

S. D. WARREN COMPANY, Boston

*Warren's Standard Printing Papers are distributed by*

THE PAPER MILLS' COMPANY
517-525 South Wells Street, Chicago
Telephone Harrison 8000

CHICAGO PAPER COMPANY
801 South Wells Street
Wabash 0801

WARREN'S STANDARD PRINTING PAPERS

Warren's Standard Printing Papers

To help you in planning direct advertising, we shall be glad to send you copies of an interesting series of booklets entitled, "Making It Easy to Plan Printing."

# WEALTHY PACKER FACES JAIL FOR COURT CONTEMPT

Oscar F. Mayer, millionaire packer and head of Oscar F. Mayer & Brother company, announced last night he will file suit today for $100,000 damages against Judge Franklin J. Stransky. Mr. Mayer declares that the jurist in characterizing Mayer's petition for a change of venue a "perjury" and assailing him publicly as "using reprehensible methods to gain a point" overstepped his official prerogatives.

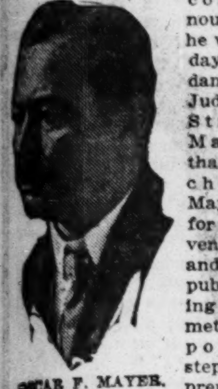

OSCAR F. MAYER. [Burke & Atwell Photo.]

The announcement follows a statement made by Mr. Mayer yesterday, in which he reiterated the expressions used by him in the petition which caused Judge Stransky to issue forthwith a subpœna for the packer. In the petition, Mr. Mayer asserted that he believed Judge Stransky was prejudiced against him and the Mayer company and would be unable to grant an impartial trial.

### What Opinion Was Based On.

Questioning by the judge, drew from Mr. Mayer the admission that he based his belief that prejudice existed because of the summary denial of a motion for a continuance. Both Mr. Mayer and his counsel, George L. Schein, were severely denounced by Judge Stransky, who declared, "I know this affidavit to be a perjury" and intimated that he might hold the packer in contempt of court.

In sending the case to the chief justice for reassignment, Judge Stransky charged that Mr. Mayer and his attorney had "by means of a practice most reprehensible, gained your point—a continuance. I am surprised that men of your apparent standing would stoop to such methods."

### Denies Judge's Charges.

In the statement issued yesterday Mr. Mayer vigorously denied any attempt to gain a continuance by devious methods and reasserted his belief that Judge Stransky was unfitted to hear the case unbiased.

"From a consideration of the demeanor of the judge and the language used by him on the bench," reads the statement, "Mr. Mayer is still of the opinion that the judge was not such a fair-minded judicial person as he wanted to hear a case in which he was interested, and his former belief in the prejudice of the judge has been confirmed by his subsequent conduct and utterances. I attribute the action of Judge Stransky in announcing that perjury had been committed to the fact that he took the application for a change of venue as a personal affront and insult."

# CHICAGO WOMAN GOES ON STAND AGAINST BURCH

Los Angeles, Cal., May 3.—[Special.]—Mrs. J. R. Childs of Evanston was a witness today in the trial of Arthur Courtnay Burch charged with the murder of J. Belton Kennedy.

She testified she saw Burch entering Mrs. Madelynn Obenchain's home in Evanston carrying an arm load of groceries and that he came to see Madelynn often.

Paul W. Schenck, Burch's attorney, on cross examination brought out the fact that Mrs. Childs is a sister of F. C. Neal, investigator employed by District Attorney Woolwine; that she had been brought here twice from Chicago in a drawing room, bringing her two children and a nurse, and that she has lived for some time in a $125 a month apartment at the expense of the state.

Howard J. Borts, who was in the Las Vegas jail with Burch, testified to the latter's nervousness.

Sheriff Sam Gay of Los Vegas told how he had taken Burch prisoner as he was walking with a young woman, in the moonlight, beside the train that was to have taken him on to Chicago. Burch had made no protest.

Deputy Sheriff Joe Nolan said Burch agreed to go with him to Los Angeles, waiving extradition, and that "he slept like a baby" all the way back.

### DIES OF AUTO INJURIES.

Henry Bibbin, 1136 George street, died yesterday from injuries which he suffered April 24, when he was struck by an automobile at West North and West Grand avenues.

# Relatives Want Officers Who Shot Gordon Arrested

Unless the three policemen connected with the fatal shooting of Morris M. Gordon, war veteran and official of Gordon Bros.' Iron and Metal company, are arrested immediately by the police of the West North avenue station, his relatives will ask State's Attorney Crowe and Coroner Hoffman to make an investigation. He was shot Monday night.

### SHOT AFTER QUARREL.

Albert Baker, 1757 Warren avenue, was shot in the right knee last night following a quarrel with an unidentified man in front of 1907 West Madison street.

## Aspirin

WARNING! Say "Bayer" when you buy Aspirin.
Unless you see the name "Bayer" on tablets, you are not getting genuine Aspirin prescribed by physicians over 22 years and proved safe by millions for

| | | |
|---|---|---|
| Headache | Colds | Rheumatism |
| Toothache | Neuralgia | Neuritis |
| Earache | Lumbago | Pain, Pain |

Accept only "Bayer" package which contains proper directions.
Handy "Bayer" boxes of 12 tablets—Also bottles of 24 and 100—Druggists.
Aspirin is the trade mark of Bayer Manufacture of Monoaceticacidester of Salicylicacid



Created by Cosmopolitan Productions

MARION DAVIES
in "Beauty's Worth"
Story by Sophie Kerr. Directed by Robert G. Vignola.
Scenario by Luther Reed. Settings by Joseph Urban.
NOW PLAYING
Jones, Linick & Schaefer
RANDOLPH State and Randolph
8:30 A. M. Cont. 12 P. M.
Presented by Famous Players-Lasky Corporation.
It's a Paramount Picture.

(1)
*Handsome Solid Nickeled Case (Illustrated Below)*

This solid nickeled case is worth the price of the entire set. It is highly nickeled and luxuriously lined with royal purple velvet. It contains a highly polished triple nickeled razor with a big solid, easy-to-grasp handle and sheath holding a full supply of Gem Double Life Blades. A compact, luxurious, efficient outfit, built to $5 specifications in every detail.

*Now $1.00 Complete*

(2) GEM CONQUEROR — Highly polished, piano finished, solid Art Wood case, triple nickeled razor, big solid handle, and supply of Gem Double Life Blades in nickel blade sheath. *Now $1.00 Complete*

(3) GEM TRIUMPH—Thin, graceful, brightly polished, triple nickeled cigarette case, lined with velvet and satin, snugly fitted with highly nickeled razor, big solid handle and sheath holding supply of blades. *Now $1.00 Complete*

(4) GEM VICTOR—Extension base case. Pigskin leather effect covering, lined with royal purple satin and velvet, containing highly nickeled razor, big solid handle and nickel sheath holding supply of Gem Double Life Blades. *Now $1.00 Complete*

(5) GEM SUPREME—Flat model, sanitary imitation ivory case with highly finished, triple nickeled razor, big solid handle and sheath containing supply of blades, compartment arrangements for contents. Case can be washed. *Now $1.00 Complete*

(6) GEM WINNER—A compact, square, bevelled case, Black Leather effect; lined with royal purple satin and velvet, and fitted with triple nickeled razor, big solid handle, and nickel sheath holding supply of blades. *Now $1.00 Complete*

*Gem Double Life Blades, 7 for 50c*

## Shaving is a Dollar Limit Game!

YOU cannot buy better than the best. You cannot buy a better safety razor than the Gem De Luxe—no matter what you pay. It marks the limit of shaving luxury. And the Gem De Luxe is now priced at $1. To pay more is downright extravagance. The Gem De Luxe makes shaving a dollar limit game.

These are strong claims—but the Gem De Luxe bears the whole burden of proof. The Gem guarantee says the Gem De Luxe must make good or we will. It's a simple guarantee—no strings or red tape. If the Gem De Luxe doesn't give you a better shave than any razor at any price—you get your money back from your dealer. That's all there is to it. We take all the chances.

Each of the Gem De Luxe Razors looks like a $5 outfit. Each is encased like a costly jewel—in rare woods, in rich leather effects, in highly polished metal, and in imitation ivory. And each outfit contains a full supply of Gem Double Life Blades—with the keenest cutting edge that ever met a beard.

There are six styles to choose from. Get yours to-day. The Gem De Luxe was designed to sell for $3—and it is being offered for a limited time only at $1. Remember the guarantee and get yours at the dollar price.

*Sold By Dealers Everywhere*

GEM SAFETY RAZOR CORPORATION, BROOKLYN, NEW YORK

*Reproduced from photographs taken after the panels had been handled for several days*

## His friends made this test for him

*Its result is a warning to everyone who buys paint for interior use*

HE was about to repaint again. It was a question of dirty, graying walls—or "another coat."

On his desk were two wooden panels—one painted with a high-grade flat finish white paint, the other with Barreled Sunlight.

Passing friends picked them up and examined them.

At the end of several days they showed a startling difference.

The flat paint had collected every fingermark—every particle of dust and dirt. The board painted with Barreled Sunlight remained white and clean as when newly painted.

The reason is simple. The surface of all flat or egg-shell finish paint is full of countless invisible pores. These microscopic holes catch the dirt and hold it. That is the reason walls and woodwork coated with ordinary white paint need repainting so often.

Barreled Sunlight is a white paint which produces a lustrous surface so smooth that it offers no lodging place for the tiny dust and dirt particles. Even if soiled after years of service it can be washed clean like tile.

That is why Barreled Sunlight is being used today in homes, hotels, office buildings, stores, industrial plants—for all interiors where light and cleanliness are desired.

Easy to apply. Flows freely and leaves no brush marks. Comes ready mixed in cans from half-pint to five-gallon size—barrels and half-barrels.

Manufactured by
U. S. Gutta Percha Paint Co.,
Providence, R. I.
Chicago Office, 417 So. Dearborn St.

## Barreled Sunlight

THE RICE PROCESS WHITE

Wholesale Distributors
H. M. Hooker Glass & Paint Co., 651-659 Washington Bd.
Sold at retail in Chicago and nearby towns by

SOUTH SIDE

H. D. M. Bennett, 1054 E. 75th St.
H. F. Bergner, 3036 E. 92nd St.
Brown Dec. Co., 7111 S. Halsted St.
H. E. Cain, 6311 S. St. Louis Ave.
Crasko Bros., 11628 Michigan Ave.
James S. Feigh, 876 E. 63d St.
Graham & Sons, 1821 W. 35th St.
Greenhut & Co., 369 E. 61st St.
Hodgson Bros., 2234 E. 75th St.
M. Hultsch Co., 5641 S. Ashland Ave.
James Johnston, 9268 S. Chicago Ave.
K. R. Knudson, 3450 Cottage Grove Ave.
Vincent Kohl, 4838 S. Ashland Ave.
Paul Krueger, 6644 S. Ashland Ave.
H. P. Lemmer, 2888 Archer Ave.
Geo. Menagh, 5530 S. Halsted St.
C. Millies, 4312 Wentworth Ave.
Mowat Bros., 1281 W. 72d St.
O. Olen, 1242 E. 47th St.
E. C. Rieck Pt. Co., 4321 Cottage Grove Ave.
John E. Rockefellow, 4321 Cottage Grove Ave.
H. Rubin, 700 W. 120th St.
F. A. Ruebner, 1035 W. 69th St.
F. W. Schmidt, 7149 S. Chicago Ave.
Stebbin's Hardware Company, 15 W. Van Buren St.
D. J. Tamminga & Son, 10816 S. Michigan Ave.
A. Vanderwarf, 242 E. 11th St.
Wilson Bros., 3863 Cottage Grove Ave.
Wilson Bros., 6233 Cottage Grove Ave.
B. Wolfowicz, 1922 W. 47th St.
H. E. Zoller, 7204 Wentworth Ave.

WEST SIDE

John L. Alstrin, 5957 W. Chicago Ave.
Thos. Buick, 5629 W. Madison St.
Chicago Ave. Hdwe. Co., 3712 W. Chicago Ave.
Edgar French Co., 2841 W. Madison St.
A. Guzzola, 3413 Chicago Ave.
Gordon's Paint Store, 3356 W. Harrison St.
W. H. Heitbohmer, 4726 Madison St.
Household Appliance Co., 5258 W. Madison St.
Meyer Kaplan, 3256 Ogden Ave.
Klein Bros., 5108 W. Chicago Ave.
Matthias & Co., 1412 W. Van Buren St.
F. Pettkoske, 1648 W. 18th St.

NORTH SIDE

Anderson & Osterholm Dec. Co., 4805 N. Clark St.
Paul T. Arndt, 1762 Larrabee St.
Robert Buick, 2152 Lincoln Ave.
Jos. Burda, 1453 Diversey Pkwy.
John Doerr & Co., 2021 N. Halsted St.
C. J. Ekstrand, 5219 No. Clark St.
D. A. Falkinburg Co., 1210 Webster Ave.
Hardware Supply Co., 6156 N. Clark St.
Lilliborg Swanson Co., 1948 Irving Park Blvd.
John Nelson, 5449 N. Clark St.
Geo. Schnakenberg Sons, 3027 Lincoln Ave.
C. L. Schroeder & Bro., 1017 Belmont Ave.
L. Siems, 2005 Roscoe St.
L. G. Soelter, 2418 N. Halsted St.
Chas. Stanke, 1725 Larrabee St.
E. J. Swanson, 3472 No. Clark St.
Ernest Tamminga, 2711 Lincoln Ave.
Waller Hdwe. Co., 1404 Fullerton Ave.

NORTHWEST SIDE

E. A. Bahnfleth, 4805 Lawrence Ave.
S. S. Baker Co., 4015 Elston Ave.
Chas. Blum, 4218 Armitage Ave.
Henry Camire, 3338 Lawrence Ave.
Frieda Dahl, 3950 Armitage Ave.
C. A. Dahlberg & Son, 5913 Irving Park Blvd.
John Domek, 3037 Milwaukee Ave.
M. J. Figatner, 2822 Fullerton Ave.
Fish & Fisher Co., 1965 Milwaukee Ave.
John H. Fuog, 3624 Wrightwood Ave.
Herman Goeble, 2910 Waveland Ave.
J. Green, 4301 Milwaukee Ave.
A. J. Heizer, 2956 N. California Ave.
John Iglewski, 4545 Montrose Ave.
K. Levinson, 2216 No. Western Ave.
B. Piehler, 3549 N. Western Ave.
A. K. Pitkan, 4242 N. Western Ave.
Philip J. Retzer, 3839 W. North Ave.
K. P. Schofield, 2902 Montrose Ave.
Wm. B. Schwartz, 3848 Fullerton Ave.
H. H. Tess, 4636 N. Rockwell St.
Wm. Triesselman, 3003 Belmont Ave.
Wm. Westphal, 2335 N. Cicero Ave.
J. T. Zimmerman, 3510 N. Crawford.

NEARBY TOWNS—ILLINOIS

Antioch—Williams Bros.
Arlington Heights—F. W. Giesske.
Aurora—J. D. Rice & Son.
Aurora—Rollins & Rice.
Argo—S. Blatniak.
Beecher—Emil Koch.
Beecher—Frank Hunte.
Bensenville—A. H. Franzen.
Berwyn—Anderson & Thureson.
Blue Island—Schmitt Bros.
Chicago Heights—E. H. Pahnke & Sons.
Crete—Crete Grain Co.
Crystal Lake—E. N. Brown.
Des Plaines—B. F. Kinder.
Downers Grove—Mertz & Mochel.
Dundee—Wendt & Hoxie.
Elgin—William Hart.
Evanston—Hobbs Bros.
Forest Park—Warner Paint Co.
Franklin Park—John Debus.
Glencoe—H. C. Wienecke.
Glenview—Rugen Co-Op. Stores.
Hegewisch—A. C. Klucker.
Highland Park—William Witten.
Highwood—S. Bernardi.
Joliet—Hansen & Petersen Co.
Lake Forest—Wells & Copithorne.
Libertyville—G. T. Luce & Son.
Maywood—C. N. Frees, 20 No. 5th Ave.
Maywood—Vodianoy & Silverman, 248 So. 12th Ave.
Melrose Park—Willis & Co.
Momence—N. P. Jensen.
Naperville—O. J. Beidelman.
Oak Park—Gehres Hardware, Austin Av. and Lake.
Oak Park—Geo. B. Kiesewetter, 22 W. Madison St.
Palatine—A. C. Zimmer.
Zion City—Beebe Hardware Co.

INDIANA

Crown Point—J. L. F. Schroeder.
Hammond—Smith & Sankey.
Valparaiso—J. L. Meagher.

For dealers' names in towns not listed abo ve write H. M. Hooker Glass & Paint Co.



## $2,000 in cash prizes

Many people have discovered that 2 in 1 Shoe Polishes are good for other things than for shining shoes. *For example:—*

2 in 1 BLACK—Good for polishing automobiles; refinishing suit cases, cameras, black gloves, rubbers, hats, etc.

2 in 1 WHITE—cake or liquid—Good for cleaning hats, stains in white skirts, white kid gloves, auto tires, etc.

2 in 1 TAN PASTE—Good for polishing automobiles, furniture, hardwood floors, etc.

*We will award cash prizes as follows, for lists containing the greatest number of practical uses, similar to examples. All prizes will be paid on or before October 1, 1922, and in the event of a tie for any prize offered, the full amount of such prize will be awarded to each tying contestant:*

| | |
|---|---|
| 1st award $500.00—for the most practical list | 20 Prizes of $15.00—for the next twenty most practical lists |
| 2nd award 300.00—for the second most practical list | 50 Prizes of 5.00—for the next fifty most practical lists |
| 3rd award 200.00—for the third most practical list | 50 Prizes of 2.00—for the next fifty most practical lists |
| 10 Prizes of 25.00—for the next 10 most practical lists | 100 Prizes of 1.00—for the next 100 most practical lists |

Send us your lists of uses of the 2 in 1 Shoe Polishes, either black, tan, ox-blood, or brown paste, white cake or white liquid and black liquid.

Write on one side of paper only. List uses according to colors. All lists must be mailed before September 1, 1922, and to become our property. Address:

2 IN 1 Saves You Money

F. F. DALLEY COMPANY OF NEW YORK, Inc.
277 Military Road (Prize Editor) BUFFALO, N. Y.

# TRYSTER SPEEDS TO WIN FEATURE OF JAMAICA CARD

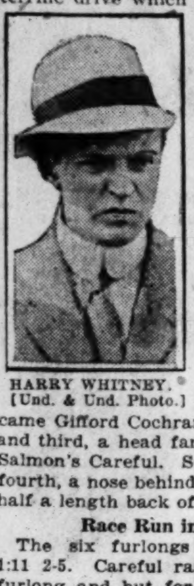
HARRY WHITNEY. [Und. & Und. Photo.]

New York, May 3.—[Special.]—In a terrific drive which lasted all through the stretch, Tryster, Harry Payne Whitney's gallant little son of Peter Pan, was returned the winner of the Paumonok handicap, which featured the opening day's card at Jamaica today. It was a remarkable performance. The finish brought the 15,000 persons to their feet shouting encouragement to the rider. Driving hand and a head back came Gifford Cochran's Smoke Screen, and third, a head farther back, was J. Salmon's Careful. Sennings Park was fourth, a nose behind. On Watch, fifth, half a length back of him.

**Race Run in 1:11 2-5.**

The six furlongs was covered in 1:11 2-5. Careful ran out in the last furlong and but for this might have won.

It was one of the closest finishes that the judges have had to decide for some time. The first five horses were driving hard and it was a tossup which would last it out.

The start was good, but there was some rough riding before the field had settled in the stride. Tryster was perhaps the one to suffer the most. He was in next to the rail and unable to get out. Penman, however, never lost his head. He allowed Careful, Audacious, and Little Chief to make the pace. Meanwhile the boy kept Tryster well up, never losing any ground.

**Alert Move by Penman.**

At the turn into the stretch the opportunity came. The field swung a little wide. Penman was quick to take advantage of it. He whipped Tryster up on the inside and he took the lead. The field swarmed about him, but Penman kept him going to win by a head. The pace was very fast. The fractional time was :22 4-5, :46 2-5, 1:11 2-5. The race was worth $4,650 to the winner.

The Suffolk selling stakes, one of the features of the day, resulted in an easy victory for the even money favorite, Sam H. Harris' True Flyer, with the Nevada Stock farm's Oakwood second.

## MORVICH DOES ¾ MILE IN 1:12; ENDS PULLED UP

New York, May 3.—The unbeaten Morvich, a favorite for the Kentucky Derby at Churchill Downs, was worked under colors before a capacity throng at the Jamaica track today, running three-quarters of a mile in 1:12 in an exhibition trial.

Jockey McAtee broke him at the six and one-half furlong pole, and at no stage was Morvich fully urged, flashing under the wire after being pulled up for the last half furlong.

As he paraded past the stands and on his way to the barrier accompanied by a lead pony Morvich was cheered. The fractions were: Eighth, :11:1-5; quarter, :22 1-5; three-eighths, :33 4-5; half, :45 4-5; five-eighths, :58 3-5; three-quarters, 1:12.

## CENTRAL A. A. U. TITLE MEET FOR DETROIT AUG. 19

The Central A. A. U. outdoor track and field championships will be held in Detroit Aug. 19, according to an announcement made yesterday by Frank A. Martin, official handicapper of the Central association. Taking the championships away from Chicago means that the C. A. A. and I. A. C., which will rule favorites for honors, will have to take full squads to Detroit to successfully compete with teams there and other near-by cities.

With the exception of the western conference, college athletes are now prohibited by rule from competing on an athletic club team during the vacation period. A number of the leading organizations in the Central association will have the services of some of the best college athletes in the country and they may also compete in the national championships to be held later.

## RAY MAY MEET WATSON AGAIN

Joie Ray, the Illinois Athletic club miler, who was beaten by two yards by Ray Watson, formerly of the Kansas Aggies in a special match race at the Drake relays last Saturday may meet his conqueror in a return race in connection with the University of Chicago interscholastic meet here May 27. A. A. Stagg, director of athletics at the university, today extended an invitation to these runners to meet in a return engagement. Stagg plans to give a trophy to the winner.

### Toluca Sprinter to Run in Maroon Meet May 27

Toluca, Ill., May 3.—[Special.]—Joe Dicenzo of this city will be one of the field of interscholastic stars entered in the national meet conducted by University of Chicago, May 27. The local boy, whose specialty is the 100 yard dash, was credited with covering the distance in :09 4-5 last Saturday, in the annual high school meet conducted by Bradley institute at Peoria. Dicenzo also is a crack performer in the 220 yard race, and in the broad jump.

### Maroons Re-elect Blinks as Captain in Swimming

Edward P. Blinks, one of the stars of the western conference swimming season, last night was reëlected captain of the University of Chicago swimming team for next year. The election took place at the annual banquet. Livingston Hall was chosen leader of the water basketball team which won the "Big Ten" championship this year.

### Wisconsin Honors Bunge as Athlete and Scholar

Madison, Wis., May 3.—George C. Bunge, La Crosse, was awarded the western conference medal for ability in athletics and scholarship, by University of Wisconsin today. He played center on the Badger football team for three seasons.

## GASOLINE ALLEY—START AGAIN, WALT.

# Glove Fans Flood Mails with Choices for Dempsey's Rival

**New York, May 3.—[Special.]—Negotiations for a Jack Dempsey-Jess Willard bout to be held in Rickard arena, Jersey City, on or about Labor day, are progressing favorably and a definite signing of articles is likely when Dempsey returns to this country.**

**Rickard notified Willard today that no definite steps would be taken to close the contract until Dempsey returns, but that a cable had been sent the champion, asking if he would defend his title against Willard.**

ARE the fans interested in the next opponent for Jack Dempsey?

We will say they are, and we say it with much gusto, as a result of the vote that is coming in from the fans interested. The question was put to the fans by THE TRIBUNE only two days ago, and up to the present writing the sporting editor's mail has been clogged with votes.

The first tabulation of the vote cast will be printed on Sunday. In the meantime, the fans are urged to get in their choices as early as possible, so that they will be in the list.

**Willard in Running.**

Not only are the fans voting, but they are writing in giving reasons for the way they vote. At the present writing the three big giants of the ring—Wills, Johnson, and Willard—are leading in the balloting.

The vote for Willard may be due to the fact that only yesterday Tex Rickard announced he had received a letter from the former champion in which he asked the promoter not to overlook him when he came to staging a battle for the championship.

**Michigan City After Bout.**

Rickard, according to reports from New York, is planning on a Labor day contest for the title, as is Floyd Fitzsimmons, who wants to plant a match at Michigan City. Fitz says he has Dempsey's promise that he will box for him on that date, and it is possible that the fans hereabouts will have a chance to see a real big scrap. Perhaps your choice will win the right to battle for the title.

Send in your vote!

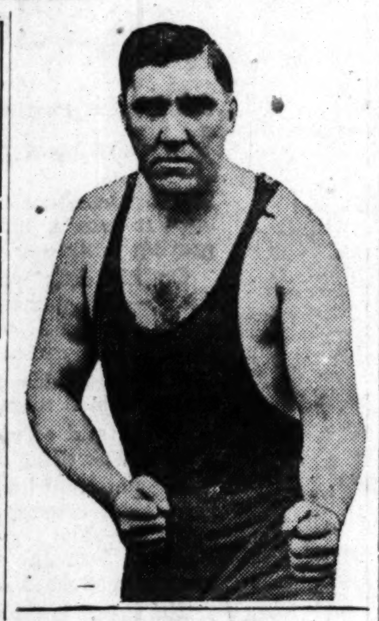
JESS WILLARD.

**DEMPSEY'S NEXT OPPONENT**

**My choice for an opponent for Jack Dempsey, world's heavyweight boxing champion, is:**

................................................

**Name** ................................................

**Address** ................................................

**Fill out this coupon and send it to Sporting Editor, THE TRIBUNE, Chicago, Ill.**

# BURMAN MEETS RYAN IN GO BEFORE DERBY

**TRIBUNE DECISIONS**

**Decisions of The Tribune boxing representatives are:**

**At Cleveland.—Jeff Smith stopped Bob Miller, [7]. Tim Drexler beat Dick Mette, [8].**

JOE BURMAN. [TRIBUNE Photo.]

Joe Burman, west side bantamweight, and Tommy Ryan of McKeesport, Pa., have been matched to box twelve rounds at Louisville, Ky., May 12, the night before the Kentucky derby. Burman will take the place of Pete Herman, former bantamweight champion.

The local bantamweight resumed training yesterday at the Arcade, where he will continue to work all week. Joe was anxious to close the match because Ryan gave him a good fight in their former meeting a month ago. The weight will be 120 pounds at 3 o'clock the day of the fight.

Tommy Walsh, manager of Burman, announced Burman has been matched to meet Pete Herman in the Dyckman oval, New York City, May 22.

Sammy Wolff, who will run a special train to the derby, yesterday announced he has received a special consignment of fight tickets for those who care to see the fight. Those desiring to ride on Wolff's special can secure tickets at 153 North Clark street, where all other information can be secured.

Tommy Gibbons, the St. Paul heavyweight who knocked out Harry Foley in the sixth round of a fifteen round battle at New Orleans last week, passed through Chicago on his way to St. Paul.

### Ten Compartment Cars for Al Bloom's Derby Special

Al Bloom, who will conduct a special train over the Big Four to the Kentucky derby at Louisville on May 13, expects to fill a train of ten solid compartment cars. According to an agreement with the railroad those making the trip on Bloom's special can secure a round trip rate of $45. This will entitle them to meals and a ticket to the derby. The special will leave Chicago at 11 o'clock next Thursday night. Bloom also will have tickets to the Burman-Ryan fight the night before the derby.

### Carpentier Denies Plans for Another U. S. Trip

LONDON, May 3.—Georges Carpentier, light-heavyweight champion, who is training here for his bout with Ted Lewis on May 11, has made no plans for a bout in America, his manager, Francois Deschamps, said today. The statement was prompted by reports from the United States that Carpentier was planning to defend his honors against the winner of the coming bout for the American championship between Gene Tunney and Harry Greb.

# Sports Through Edgren's Eyes

WHEN Clarence De Mar of Boston won the American Marathon in 2:18:10 he rounded out a full list of events in which American athletes this year are showing form for another winning Olympic team.

The Marathon race is one of the most uncertain of all Olympic events. In former years Marathon winners have come from Greece, Canada, United States, South Africa, and Finland. In the last Olympic meet, at Antwerp, Hannes Kolehmainen, the wonderful Finn, won a hard race over muddy roads in a drizzling rain in 2:32:35 3-5.

Kolehmainen is a naturalized American, but, having run for Finland before coming to this country, ran under Finnish colors. The runners from Esthonia, Italy, Belgium, and Finland took the next four places. Johnny Hayes is the only Marathon winner from the United States in former years.

*Javelin Star Is Needed.*

The one event in which Americans have failed to make much of a showing in the Olympics is the javelin throw. That is a regular event in athletic programs now, and we will probably find some man to compete with the Swedes and Finns before next year, with Angier and Bronder coming around in fine form.

Finland won first and second in the discus, Nicklander throwing 146 feet 7 inches and Taipale a foot and a half less. Our discus throwers are bettering these marks and Glenn Hartranft has gone over 150 feet and is likely to make a new world's record. I wouldn't be surprised to see him reach 160 feet.

Finland took first and second with the shot at Antwerp, the best put being Porhola's 48 feet 7 inches. Now Glenn Tiney Hartranft of Stanford is putting over 50 feet and should better Ralph Rose's 51 foot world record.

*Strong in the Sprints.*

In other events, especially the sprints, America will be stronger than ever before. Paddock and Kirksey have both run the 100 yards in :09 3-5, record time, within a month, and Paddock has equaled the 220 yard record held by himself. A. Leconey, the Lafayette college man, also is a sprinter worthy the steel of any flier.

[Copyright: 1922: By the Bell Syndicate, Inc.]

## PURPLE TO ENTER GOLFING RANKS

Northwestern university will have a golf team this year, Dana M. Evans, athletic director, announced today when he appointed William Hayes, a student, as acting chairman of the varsity squad. The following schedule has been arranged:

May 6, Chicago at Chicago; May 11, Michigan at Ann Arbor; May 18, Drake university; May 20, Illinois; May 26, Wisconsin at Madison.

### Couch and Long Advance in Maroon Freshies' Golf

Ira L. Couch, the young Glen View star, and Thomas Long have advanced to the semi-final bracket in the University of Chicago freshmen's championship golf tournament being played at Jackson park. Couch defeated Mack Lamb of Ridge, 4 and 3, and Long disposed of Howard Schendorf, 3 and 2.

# CHICAGO WOMEN ROLL WORLD MARK OF 2,531

Toledo, O., May 3.—[Special.]—Six Chicago teams, occupying an entire shift in the Women's national tournament tonight, accounted for a new world's record and changed the standing of the leading ten to an almost unrecognizable extent.

To the Birk Colas went the record breaking total when they turned in 2,531 for their three game seris. This bttrs by 29 pins the former high team score made by the Ohio Dairys of Toledo Monday night.

Sensational bowling by Mrs. M. Schroeder over the first two games placed the team in a position for its record. She checked in with 206, 211, and 136. Scores:

| | | | |
|---|---|---|---|
| Mrs. M. Schroeder | 553 | S. Irwin | 485 |
| F. Mueller | 534 | M. Brignall | 461 |
| M. Hardy | 498 | | |

Fourth, sixth, and tenth places also went to Chicago quints. The Brucks rolled 2,443 for fourth; Estes, Inc., 2,397, sixth, and Leffingwells, 2,279 for tenth position.

Chicagoans failed to gain leading rank in the minor events. Mrs. Zoe Quinn, president of the National association, and Miss A. Davis, rolled the best totals in doubles of 935, while Mrs. J. Stockman hit 517 in the singles.

Mrs. L. Gazzollo, with 1,655, still has a safe lead in the all events.

## WEST. ELECTRIC PIN TEAM NO. 17 VICTORS IN MEET

The second annual tournament of the Industrial Bowling association closed last night at the Randolph alleys. The Western Electric No. 17 won the top prize in the team event with 2,953. Calloway and Tersip won the honors in the doubles and R. Lauer won the individual championship with 701. Prize awards follow:

| FIVE MAN. | Pins. | Prize. |
|---|---|---|
| Western Electric No. 17 | 2,953 | $100.00 |
| Deering regulars [I. H. Co.] | 2,855 | 95.00 |
| Illinois Steel No. 1 | 2,831 | 90.00 |
| Chicago Elevated No. 1 | 2,820 | 85.00 |
| Seals [Consumers Co.] | 2,816 | 80.00 |
| Cloverbloom [Armour Co.] | 2,810 | 75.00 |
| Illinois Telephone Co. No. 13 | 2,803 | 70.00 |
| Corn Exchange Bank No. 1 | 2,800 | 65.00 |
| Surface Lines | 2,791 | 60.00 |
| Sprague-Warner No. 1 | 2,785 | 55.00 |
| DOUBLES. | | |
| Calloway-Tersip | 1,257 | 75.00 |
| Litzler-Anderson | 1,241 | 70.00 |
| Tabor-Milke | 1,230 | 62.50 |
| Morgan-Ahrbeck | 1,230 | 62.50 |
| Vrooman-Magnuson | 1,225 | 55.00 |
| Tamich-Hicks | 1,224 | 47.50 |
| Mathey-Judy | 1,224 | 47.50 |
| Gollar-Swalstedt | 1,223 | 40.00 |
| Atwood-Bossman | 1,214 | 37.00 |
| Schiefelbein-Knourek | 1,214 | 37.00 |
| SINGLES. | | |
| R. Lauer | 701 | 50.00 |
| C. Zeman | 696 | 45.00 |
| W. Benton | 664 | 40.00 |
| E. Bates | 662 | 38.00 |
| M. Anderson | 658 | 35.00 |
| J. Urbanowski | 658 | 35.00 |
| E. Hess | 656 | 32.00 |
| W. Schmitt | 653 | 30.00 |
| M. Fesl | 649 | 28.00 |
| M. Zeselek | 648 | 26.00 |

### Expect 100 Bike Riders in Milwaukee-Chicago Race

With entries coming in fast for the 100 mile bicycle race May 30 from Milwaukee to Chicago, the Amateur Bicycle League of America, sanctioning the event, will hold a meeting Friday night to make final plans. One hundred riders are expected to compete.

## NEWARK TO ERECT WORLD'S LARGEST AUTO SPEEDWAY

Newark, N. J., May 3.—Jack Prince of Los Angeles, builder of the automobile speedways at Indianapolis, St. Louis, and Los Angeles, conferred with Newark authorities today on plans to construct the world's largest and fastest speedway at Port Newark. City Commissioner Thomas L. Raymond announced that Prince has tentatively selected a site 3,600 by 2,000 feet and has opened negotiations for its purchase.

### Success of Drake Relays Aids Teams with Expenses

Des Moines, Ia., May 3.—The major part of the expenses of all teams competing in the Drake relays here last Friday and Saturday will be paid by Drake university, K. L. Wilson, director of the meet, announced today following a partial check on the financial end of the relays. Because of the financial success of the meet, Drake will be enabled to pay a larger prorated portion of the expenses of all teams than had been anticipated.

## SPANISH VETS TO HOLD PREP MEET AT MOOSEHEART

Mooseheart, Ill., May 3.—A track and field meet de luxe for high school athletes, under the auspices of the United Spanish War Veterans association of Illinois, will be held at Mooseheart June 17, when the Spanish War Veterans have their annual state encampment at Mooseheart.

Rockford, Elgin, Wheaton, Mooseheart, the two Aurora schools, De Kalb, Batavia, Belvidere, Dixon, Sycamore, Naperville, Joliet, Ottawa, Streator, Peoria and many other cities will be represented.

### Brown Fails to Equal World's 600 Yard Record

Philadelphia, Pa., May 3.—[Special.]—Larry Brown failed by one-fifth of a second of equaling the world's mark for 600 yards on a special try held on Franklin field this afternoon. Brown went out to try and excel the record of 1:10 4-5, made by Mel Sheppard years ago. His time for the 600 yards was 1:11.

# LAYTON RETAINS 3-CUSHION TITLE IN EMPHATIC WIN

JOHNNY LAYTON. [Walinger Photo.]

Sedalia, Mo., May 3.—John Layton of this city retained the world's three cushion billiard championship tonight by defeating Charles McCourt of Pittsburgh, challenger, in the third and final block of their 180 point match, 60 to 55, in fifty-nine innings. The score for the entire match was: Layton, 180; McCourt, 139.

Layton won all three blocks. The score for the first was 60 to 44, and the second, 60 to 40. Layton tonight made a high run of 8, and McCourt's high run was 7. In the first eleven innings of the final block, the champion made a score of 28.

Tonight's playing by both champion and challenger was the fastest and most interesting of the entire match.

Layton announced at the close of the match that he will not again defend his title until he meets Pierre Maupome of Mexico City, the challenger next in line. Maupome challenged the champion some time ago. The time and place of the next match will be decided later.

## OPEN CUE TITLE PLAY TONIGHT

New York, May 3.—[Special.]—The last professional billiard championship match of the season to be held in this city will begin tomorrow night at Charles Kline's Strand academy. Ralph Greenleaf, who has held the pocket billiard championship for three years, will attempt to defend his title against one of the strongest players in the game—Walter Franklin of Kansas City. The match will be of three nights' duration. A total of 450 balls will be played in three blocks of 150 balls each.

**NOTES OF THE CUE ROOMS.**

Three matches were played last night in the competition for the second division trophy in the Chicago Three Cushion league, results being as follows: Lookabaugh beat Holzer [42], 50 to 32, in sixty-four innings, each having 4 for high run; Harris beat Tredick [50], 48 to 48, each having 4 for high run; Johnson beat Hubbell [42], 42 to 39, each having 3 for high run.

Edgar J. Spears was in Chicago yesterday, and the announcement was made that Pocket Billiard Champion Ralph Greenleaf had signed a further two years' contract to play under Spears' management.

The annual banquet of the Chicago Billiard league, at which prizes to the year's champions will be distributed, will be held May 10 at Hotel La Salle.

In the pocket billiard tournament at Foley's last night Buck defeated O'Brien, 75 to 47.

### Japanese Golfer Out of National Tourneys Here

H. Nawasaki, golf champion of Japan, will be unable to compete in the American championships this summer, as he has been called home on business. Before going to San Francisco to sail for home, Nawasaki expects to play a few rounds here with Chick Evans, former national open and amateur champion.

### Miss Stirling to Enter U. S. and Canadian Meets

Atlanta, Ga., May 3.—Miss Alexa Stirling, former national woman golf champion, will enter both the American national championship and the Canadian woman's championship tournaments, this summer, it was learned here today from her father, Dr. A. W. Stirling.

# Woods and Waters by BOB BECKER

## BEAUTIFUL WATERS OF SOMEWHERE.

DEAR BOB: Imagine an immense circle eight miles in diameter, suspended over and embracing a portion of two counties in northern Wisconsin. Lower this circle until it rests on hills and valleys, lakes and rivers. Within this circle are the "Beautiful Waters of Somewhere." Almost in the center of the circle are three small lakes. The largest of these we will call X lake, which is five miles south of a famous trout stream and the state line between Wisconsin and Michigan.

Three miles south of X lake is another magnificent trout stream. Both of these contain rainbow and brook trout of large size. Several miles northeast of X lake another trout stream flows through the dense woods. Its laughing waters flash out from the shadows, then flow tranquilly through beautiful meadows. This is a pure brook trout stream.

* *

X lake is one and one-half miles long by one and one-quarter miles wide. Upon your arrival at the east shore you have the impression that the almighty has just dropped a beautiful lake in the midst of heavy forests (virgin timber), where no one but the deer, the raccoon, and the muskrat would ever find it. Every evening about sundown the lake quiets down until it looks like a great mirror. Here and there along the shore deer come out of the forest.

There are brook trout in X lake, which swim into the outlet and in the month of May the fishing is very good here for large trout. The bed of this lake is mostly sand and gravel. There are pockets around the shore filled with rushes and lily pads, where the big mouth hold forth. There are also rock ledges, where the small mouth bass are found. Pan fishes are also in these waters.

* *

Such are the beautiful waters of Somewhere. The Wisconsin trout season is now on. We're going to be up there. Oh, Boy! I can hardly wait until I see again the Beautiful Waters of Somewhere. ED G. TAYLOR.

# FARM AND GARDEN BY FRANK RIDGWAY

## TEACHING CHICKS TO CLIMB ROOST POLES.

RAINY weather this spring has caused heavy losses of little chicks where attention has not been paid to crowding and piling in poorly ventilated coops. There is great danger of the chicks piling in stove brooders, and in colony brooding houses after artificial heating is discontinued.

* *

The real danger comes when it gets warm enough that fire is not needed, for on chilly nights the chicks huddle into corners to keep warm. In such case thrifty chicks are often trampled to death. Losses may occur from piling in brooders in damp, rainy weather, even after the chicks are well feathered. Much of this loss can be prevented by doing away with sharp corners in the brooders.

Poultry specialists recommend the building of framework entirely around the wall, nailing the frame to the floor about eighteen inches from the wall, and extending about a foot up the wall. Cover the frame with wire netting. Then nail narrow strips over the netting at intervals of about four inches and when the chicks begin to pile they are crowded upward and will roost on the strips.

* *

Low roosts should be provided as soon as the chicks are sufficiently feathered that they do not need artificial heat from the hover. They soon learn to hop on the roosts, and the danger of them being smothered to death by piling is thus eliminated.

"111" cigarettes

They are Good! 10¢

Buy this Cigarette and Save Money

"Nothing quite like it—so 'sweet,' so mild"

10¢ · 2 for 25¢ · 15¢ · 3 for 50¢

DUTCH MASTERS CIGAR

Dutch Masters Cigar is made by Consolidated Cigar Corporation New York

Seven Shapely Sizes 10c 2 for 25c 15c 3 for 50c

Come and See Our New Store

You won't find us at 314 South Michigan in the old Stratford Hotel (it's being wrecked), so we've moved to 157 North Michigan—at Randolph.

Distinguished Tailoring

Fine materials selected with good taste and carefully hand tailored along definite but conservative styles, produce good-looking clothes that always command respect.

Exceptional values, $55, $65 and $75.

Jerrems

THREE STORES:

71 East Monroe — 7 North La Salle

and our new store

157 North Michigan at Randolph Street

Just a step from the I. C. Station

# THE GUMPS—FREE ADVICE

# KNOX NINE WEAK IN PINCH; NEEDS FIELDING DRILL

BY WALTER ECKERSALL.

Although defeated by Lombard last Tuesday, 10 to 3, in one of the most important baseball games on the schedules of both teams, Capt. Tom Crabbe and his Knox teammates are hopeful of reversing the decision when the two teams meet next Tuesday on the Knox field in Galesburg, Ill.

TOM CRABBE. [TRIBUNE Photo.]

A bad fifth inning in which Lombard took advantage of the breaks and scored six runs prevented the two ancient rivals from putting up an interesting game.

**School Rivalry Keen.**

The Knox boys, however, were responsible for their defeat and had no excuses to offer after the contest. Good sportsmanship exists between the two colleges, despite the intense rivalry. The players do not resort to any tactics not covered by the rules, but they play the game for all there is in it.

Sam Barry is athletic director at Knox and about as good an all around coach as there is in the minor colleges in the middle west. In fact, his ability along basketball lines is so well recognized by members of the Big Ten that he is being considered for a basketball berth at a certain western conference institution at the present time.

The director has found his duties sufficient to occupy all his time, and the development of the baseball team was turned over to C. L. McFerren, who played the game in the Three Eyes and Illinois-Missouri leagues. McFerren apparently knows baseball, but his players fail to carry out his ideas.

**Must Learn to Slide.**

In spots the Knox lads did not take enough time when fielding hard hit balls, while there was absolutely no excuse for stealing bases when Knox was seven runs behind. The players must also learn to hit the dirt when stretching singles or doubles to longer hits. Knox players also hit at bad balls and fail to sacrifice for the desired results.

In looking at college baseball games one cannot be too severe in criticism. College boys can go through the mechanical angles of the game in a pleasing manner, but must have time to think out plays of the advanced or inside order. Experience alone does this.

Tom Crabbe, who plays center field, is captain of the Knox team and a player who probably could make any college team in the country. He fields and bats well and he is wanted by the Moline club of the Three Eyes league.

**Erratic, but Shows Promise.**

Vernon Johnson is the leadoff man and plays shortstop. Johnson appears to be a good baseball man, but is a trifle erratic. He permitted Lombard to start its fifth inning rally by throwing the ball into the stand when Blake hit sharply down his way. Johnson fielded the ball cleanly and had a world of time to make an accurate peg.

Ralph Albro accepted two chances at third base without an error and secured one hit out of five trips to the plate. Dwight Murphy did all that could be expected of him at first base. He made two hits in four times up.

William Fitzpatrick caught a nice game and looked good at the plate. He stung the ball safely on two occasions. He has a perfect throw to the bases.

Otis Morrison accepted two chances in left field, but did not get a hit in his four times at bat. Clyde Campbell had two costly errors at second base and did not secure a hit, although he walked the first time at bat. Wallace Christopher took two chances in right field without criticism.

**Lange, Griggs Hit Hard.**

Raymond Lange, a right hander, started to pitch but was taken out in the fifth inning after five safe blows had been made off his benders.

Gerald Griggs, who followed him, also got himself in the hole frequently and had to lay the ball in the groove, where the Lombard players generally cracked it.

# MANITOWOC, WIS., TEACHER, HIT BY BEAN BALL, DIES

Manitowoc, Wis., May 3.—Arnold Schmeiser, a teacher in the Rockwell school, was killed in the first baseball game of the season at School Hill, southwest of here, by being struck in the head by a pitched ball. He died about an hour after the close of the game. Schmeiser, who was batting, misjudged a fast curve and the ball hit him on the left temple.

# INDIANA LOSES TO WASEDA AND KEIO BALL NINES

TOKIO, May 3.—[By the Associated Press.]—The Waseda university baseball team today defeated the Indiana university team, 3 to 1. In a game with Keio university, played yesterday the Indiana nine was defeated, 10 to 5.

# NEGRO LEAGUE OPENS SATURDAY

The Negro National league will open its schedule here Saturday when the American Giants and the Monarchs meet at Schorling's park in the first of a five games series. Besides Saturday games will be played Sunday, Monday, Tuesday, and Wednesday.

The American Giants are the present champions and with even a stronger team than last year, Rube Foster expects to repeat. The Monarchs have one of the strongest teams in the circuit.

## Brokers League Nines to Open Season Today

The Brokers' league of La Salle street will open its baseball season today with the initial game between teams representing Lamson Bros. & Co. and Clement, Curtis & Co. Walter Gaimer will be on the hill for the Lamsons, while O. H. Riggs will catch. There are six teams in the league.

# SANBORN HEADS BODY TO PICK PRIZE PLAYER OF AMERICAN LEAGUE

I. E. (SY) SANBORN. [TRIBUNE Photo.]

THE personnel of a committee of eight to pick the American league baseball player who proves of the greatest all around value to his team this season was announced by President B. B. Johnson yesterday. The committee was picked by I. E. (Sy) Sanborn, for more than twenty years baseball writer of The Tribune, who will act as chairman. An award, the nature of which has not been announced, will be made to the player selected by the committee. The eight members are:

Harry Neily, Chicago; Henry P. Edwards, Cleveland; J. C. Isaminger, Philadelphia; William B. Hanna, New York; J. Ed Wray, St. Louis; H. G. Salsinger, Detroit; Denman Thompson, Washington; J. C. O'Leary, Boston.

# MAJOR LEAGUE CLUBS STANDING

**AMERICAN LEAGUE.**

| | W. | L. | Pct. | | W. | L. | Pct. |
|---|---|---|---|---|---|---|---|
| St. Louis | 12 | 6 | .667 | Cleveland | 8 | 9 | .471 |
| New York | 12 | 7 | .632 | Boston | 8 | 9 | .471 |
| CHICAGO | 9 | 7 | .563 | Wash'ton | 8 | 12 | .400 |
| Philadel. | 9 | 9 | .500 | Detroit | 5 | 12 | .294 |

**YESTERDAY'S RESULTS.**

Philadelphia, 4; New York, 2
Boston, 8; Washington, 0
Cleveland at Chicago; wet grounds.
St. Louis at Detroit, rain.

**GAMES TODAY.**

Cleveland at Chicago. New York at Philadel.
St. Louis at Detroit. Washington at Boston.

**NATIONAL LEAGUE.**

| | W. | L. | Pct. | | W. | L. | Pct. |
|---|---|---|---|---|---|---|---|
| New York | 14 | 4 | .778 | Pittsburgh | 8 | 9 | .471 |
| CHICAGO | 11 | 5 | .688 | Philadel. | 6 | 9 | .400 |
| St. Louis | 9 | 7 | .563 | Cincinnati | 6 | 13 | .316 |
| Brooklyn | 9 | 8 | .529 | Boston | 4 | 12 | .250 |

**YESTERDAY'S RESULTS.**

Boston, 9; New York, 1
St. Louis, 6; Cincinnati, 5
Chicago at Pittsburgh, rain.
No other game scheduled.

**GAMES TODAY.**

Chicago at Pittsburgh. Cincinnati at St. Louis.
Boston at Brooklyn. Philadel. at New York.

# BABE RUTH AND MRS. RUTH ENTER N. Y. HOSPITAL

New York, May 3.—"Babe" Ruth, the Yankee's home run swatter, and Mrs. Ruth will both undergo operations tomorrow. The home run king took his wife to St. Vincent's hospital today to be prepared for an operation tomorrow morning. Attending physicians refused to give out details of the case beyond saying they were unable to state "how serious her condition is." "Babe" will return to the hospital tomorrow afternoon to have his tonsils removed.

# MILLERS WIN CUP FOR ATTENDANCE

Minneapolis, with an attendance of 10,448 for the opening game of the American association season, has been awarded the silver loving cup donated by Thomas J. Hickey, president of the league. Toledo, the winner of the cup in 1920 and 1921, was the runner-up with 9,578.

## Notre Dame at Cub Park to Play St. Viator May 27

Notre Dame, Ind., May 3.—[Special.]—The Notre Dame baseball club will meet St. Viator's college at Cubs park in Chicago May 27. The Northwestern game originally scheduled for Evanston on May 24 has been moved up to Monday, May 15, at the request of the Purple authorities.

**LANE PLAYS ST. RITA TODAY.**

Lane Tech's baseball team, last year champion of the Chicago High School league, will clash today with St. Rita's at St. Rita field. Two weeks ago Lane shutout St. Rita without a hit or run.

**DE PAUL CLASHES TODAY.**

Baseball teams representing De Paul university and Lake Forest will clash today on the latter's field at 3 o'clock.

# RAIN K. O.'S CUBS AND PIRATES OPENING TILT

BY IRVING VAUGHAN.

Pittsburgh, Pa., May 3.—[Special.]—This was no day for a ball game. It rained for a spell this morning and then stopped, but dark, threatening clouds persisted in hanging overhead, so the well known Barney Dreyfuss announced that the Cubs and Pirates would not put on the first act of their series here.

MAX FLACK. [TRIBUNE Photo.]

After giving a little thought to his athletic layout today, Manager Killefer announced that he would start off tomorrow with Max Flack back at his old stand in right field. The veteran fly chaser has fully recovered from the effects of putting his bean in the path of one of Percy Jones' fast ones and is anxious to resume toil. He will be placed behind the walloping Mr. Grimes in the batting order and after getting his eye on the ball he may be moved to the top position or the next thing to it.

It is Killefer's plan to prepare both Osborne and Jones for tomorrow's pastime. Jones is going to get the job if a left hander works for the Buccos and as Manager Gibson has expressed his intention of starting Cooper it looks as if Jones is going to get the assignment.

# LEAKY SKIES PUT DAMPER ON SOX GO WITH INDIANS

The skies leaked all Monday night and up to noon yesterday, which resulted in the second game of the present series between the White Sox and Cleveland being postponed. Right after the word was passed out the skies cleared and it was a grand afternoon for shopping.

No definite date was set for the playing off of the game, but it will be staged on the next visit of the Indians to the south side.

Manager Gleason has made no change in his pitching assignment and Red Faber will go to the mound today and try to win back the game lost on Monday. Charley Robertson probably will go to the firing line tomorrow. The Sox are anxious to keep on playing, for they are in the mood at the present time to win some games, and they look for two victories in a row over Spoke Speaker's crowd.

On Friday night the south siders start on their first eastern trip, stopping for two games at Detroit on Saturday and Sunday, reaching New York on Monday for a four game series with the Yanks. From there they go to Boston, then to Philadelphia and Washington.

## Des Plaines Butcher Boy Signs as Pyotts Hurler

Edward Schultz, the Des Plaines butcher boy, who belongs to the Pittsburgh Pirates, has been signed by Manager Bill Niesen of the Pyotts. He may be used in the game Saturday against the Marquette Manors.

# IN the WAKE of the NEWS

*COLLEGE DEPARTMENT.*

DEAR Wake: Statement that Michigan has won 31 games and Illinois 17 in the baseball relations between the two colleges is not disputed by Illini, who respect Michigan's diamond prowess, but we do feel a word of explanation should be added.

When Michigan and Illinois began these relations in 1892, Illinois was a small college and her rivals up to then had been Knox and Illinois Wesleyan. This disparity in enrollment still obtained in 1896 when Huff took charge of baseball. When Illinois won the championship in 1900, it was like Centre beating Harvard.

During the Huff régime up to 1906, when Michigan left the conference, Michigan won 17 and Illinois 16. In the twelve years Michigan was out of the fold, Illinois had some of its greatest teams with seven championships and one tie.

In 1910 Illinois won 9 straight conference games; in 1911, 14 out of 15;

in 1915, 18 out of 19; in 1916 it lost one game.

It is only human for Illini to point to this record as indicative of a possible evening of the record, had Michigan been met. It is conceded Michigan has the edge on Illinois in baseball victories since its return to the conference.

L. M. T.

* *

**"Build The Subway Now."**

Let's resurrect the plow
And build the subway now.
Dig the ancient pathway, trod by each contented cow,
That started in the pasture near the lake at Rogers Park
And ended in a creamery at Madison and Clark.
Pucker up your brow
And show us where and how.
'Tis not as hard as engineers allow.
All set?
One bet.
What is what we're going to get?
A city-spreading subway that is needed here and now!

BUTT.

* *

**Turf Experiences.**

Friend Harvey: My luckiest bet dates back to the old Hawthorne track about 1890. I knew nothing of handicapping, but on way to track happened to look at percentages of jockeys and noted a boy named Leigh headed the list, so resolved to play his mounts.

His first four mounts lost, and his fifth, Housatonic Jr., opened at 30 to 1, on which I placed $2, and continued to make $2 wagers as his price advanced, getting $80 to $2, $100 to $2, $120 to $2, and $150 to $2. With $1 left, I took $20 to $1 to show.

It was a 5 furlong dash for 2 year olds. The "gate" at that time had not come into use. The assistant starter was down the track with a flag so the jockeys would know when it was a "go." In this particular case the assistant starter made a mistake and dropped the flag, although Starter Dwyer had not dropped his flag.

Housatonic Jr. was left at the post, while the others ran into the stretch before they could be stopped. Under the rules it was "no start" and all horses had to go back to the post. Housatonic Jr. now was odds-on and of course won. The Illinois Trust and Savings bank had a new account the next day.

Px.

* *

**When I Was A Kid, I Thought—**

That barbers put lather on a man's face so they could tell where they had shaved.

J. A. R.

* *

***This Wake Is Conducted By Harvey T. Woodruff. Help! Help!***

* *

Helper Bobbie confides that he calls his sweetheart "Keyhole" because she's something to adore. Again we wonder how they get that way.

* *

**Height of Affluence.**

My idea of the Height of Affluence, the "bee's knee" of chic, the dernier cry of sportiness, is to be swell enough to make a really favorable impression on that grandiferous doorman at the Edgewater Beach. Has that ever been known to happen?

Ima Kidder.

* *

**Just Buzzin'.**

Dear Harve: You hear a lot about the busy little bee and many's the time I've had that little insect pointed out as a model of industrious effort. Here's how it works:

The bee just goes a buzzin' round
Collecting lots o' honey;
When I put on that buzzin' stunt,
It costs me lots of money.

H. M.

* *

**Spare Parts, Too?**

[From Cedar Rapids Evening Gazette.]

WANTED—SECOND HAND MAN'S BICYCLE, 317-J.—Advertisement.

* *

**Not Superstitious, But—**

When I move, I leave my cat behind.

Heartless.

* *

**Do You Remember Way Back When:** Girls did not smoke cigarets, but many Mothers and Grandmothers smoked pipes?—A. M. O., Michigan City, Ind.

# A. L. PREXY ASKS CLUBS TO HONOR WOUNDED MAY 12

President B. B. Johnson of the American league today asked the club owners to decorate appropriately the ball parks May 12 in observance of "National Hospital Day" and invite all soldiers and sailors from the government hospitals to witness the game. President Johnson suggested a flag raising ceremony before the starting of the game and that the spectators be requested to sing the National Anthem.

**PHILLY CAPTAIN OUT 2 WEEKS.**

Philadelphia, Pa., May 3.—Arthur Fletcher, captain of the Phillies, who was injured last week in a game with Brooklyn, will be out of the lineup for two weeks, Manager Wilhelm said today. Fletcher tore the muscles in his right thigh when running out a hit.

# YANKS' ERRORS COST 4-2 TILT WITH MACKS

Philadelphia, Pa., May 3.—Elmer Miller's error on Galloway's drive in the eighth inning today gave the Athletics two runs and a 4 to 2 victory over the Yanks. Rommel had the better of the pitching duel with Hoyt, holding the Yankees to seven scattered hits. Score:

| NEW YORK. | Ab | R | H | C | E | PHILADELPHIA. | Ab | R | H | C | E |
|---|---|---|---|---|---|---|---|---|---|---|---|
| Witt,rf | 3 | 1 | 1 | 0 | 0 | Young,2b | 4 | 1 | 1 | 7 | 0 |
| Fewster,lf | 3 | 0 | 1 | 0 | 0 | Johnston,1b | 4 | 1 | 1 | 12 | 0 |
| Baker,3b | 4 | 0 | 1 | 3 | 1 | Walker,lf | 4 | 0 | 0 | 3 | 0 |
| E.Miller,cf | 4 | 0 | 0 | 4 | 1 | Perkins,c | 3 | 0 | 2 | 2 | 0 |
| Pipp,1b | 3 | 0 | 1 | 16 | 1 | Miller,cf | 2 | 0 | 0 | 1 | 0 |
| Ward,2b | 3 | 0 | 0 | 7 | 0 | Welch,rf | 4 | 1 | 2 | 3 | 0 |
| Scott,ss | 3 | 1 | 1 | 4 | 0 | Dykes,3b | 3 | 0 | 0 | 4 | 0 |
| Devormer,c | 4 | 0 | 0 | 2 | 0 | Gallow'y,ss | 3 | 1 | 2 | 6 | 0 |
| Hoyt,p | 3 | 0 | 2 | 6 | 0 | Rommel,p | 3 | 0 | 0 | 2 | 0 |
| | *31 | 2 | 7 | 42 | 3 | | 30 | 4 | 8 | 40 | 0 |

*Shinners batted for Hoyt in ninth.

New York ....................000 010 010—2
Philadelphia ................101 000 02*..4

Two base hit—Baker. Home run—Johnston. Left on bases—New York, 7; Philadelphia, 10. Bases on balls—Rommel, 4; Hoyt, 6. Struck out—Rommel, 1; Hoyt, 1. Umpires—Wilson and Connelly.

**RED SOX, 8; GRIFFS, 0.**

Boston, Mass., May 3.—Quinn pitched well and received exceptional support today, Boston defeating Washington, 8 to 0. Every Boston infielder made at least one spectacular stop. Score:

| WASHINGTON. | Ab | R | H | C | E | BOSTON. | Ab | R | H | C | E |
|---|---|---|---|---|---|---|---|---|---|---|---|
| Smith,lf | 4 | 0 | 2 | 0 | 0 | Leibold,cf | 3 | 1 | 1 | 4 | 0 |
| Harris,2b | 4 | 0 | 0 | 5 | 0 | Foster,3b | 3 | 0 | 1 | 4 | 0 |
| Rice,cf | 4 | 0 | 1 | 3 | 0 | Pratt,2b | 4 | 1 | 1 | 13 | 0 |
| Judge,1b | 4 | 0 | 2 | 9 | 0 | Smith,rf | 3 | 1 | 1 | 0 | 1 |
| Brower,rf | 4 | 0 | 0 | 3 | 0 | Dugan,ss | 4 | 1 | 2 | 4 | 0 |
| Peck,ss | 3 | 0 | 2 | 5 | 1 | J.Harris,lf | 4 | 2 | 2 | 1 | 0 |
| Picinich,c | 4 | 0 | 1 | 8 | 0 | Burns,1b | 3 | 1 | 2 | 12 | 0 |
| Bush,3b | 3 | 0 | 1 | 6 | 0 | Walters,c | 3 | 1 | 0 | 2 | 0 |
| Phillips,p | 2 | 0 | 0 | 3 | 0 | Quinn,p | 4 | 0 | 1 | 3 | 0 |
| Brillhart,p | 0 | 0 | 0 | 1 | 0 | | | | | | |
| | *34 | 0 | 9 | 43 | 1 | | 31 | 8 | 11 | 43 | 1 |

*Goslin batted for Phillips in seventh. Goodel batted for Brillhart in ninth.

Washington ..................000 000 000—0
Boston ......................401 003 00*—8

Two base hits—Rice, Dugan [2], Quinn. Bases on balls—Phillips, 2; Brillhart, 2; Quinn, 2. Struck out—Brillhart, 1; Quinn, 2. Hits—Phillips, 10 in 6 innings. Umpires—Walsh, Owens and Chill.

**CARDINALS, 6; REDS, 5.**

St. Louis, Mo., May 3.—Stock's single when two were out in the last inning enabled St. Louis to defeat Cincinnati, 6 to 5, in today's game. The visitors came from behind and tied the score in the ninth with three runs. Pitchers on both sides were hit hard. Score:

| CINCINNATI. | Ab | R | H | C | E | ST. LOUIS. | AB | R | H | C | E |
|---|---|---|---|---|---|---|---|---|---|---|---|
| Burns,cf | 4 | 1 | 2 | 2 | 0 | Mann,cf | 2 | 0 | 0 | 0 | 0 |
| Daubert,1b | 4 | 3 | 3 | 14 | 0 | Smith,cf | 3 | 0 | 0 | 1 | 0 |
| Duncan,lf | 5 | 0 | 0 | 2 | 0 | Fournier,1b | 3 | 2 | 1 | 14 | 0 |
| Bohn,2b | 4 | 0 | 2 | 6 | 0 | Stock,3b | 5 | 2 | 3 | 3 | 0 |
| Harper,rf | 5 | 0 | 2 | 1 | 0 | Hornsby,2b | 3 | 1 | 2 | 3 | 0 |
| C'verney,ss | 5 | 0 | 2 | 6 | 0 | Schultz,rf | 4 | 1 | 3 | 1 | 0 |
| Pinelli,3b | 4 | 0 | 1 | 6 | 0 | McHenry,lf | 4 | 0 | 2 | 2 | 0 |
| Hargrave,c | 4 | 0 | 0 | 4 | 0 | Lavans,ss | 3 | 0 | 0 | 6 | 1 |
| Rixey,p | 1 | 0 | 0 | 1 | 0 | Clemons,c | 4 | 0 | 0 | 8 | 0 |
| Gilespie,p | 1 | 0 | 0 | 1 | 0 | Doak,p | 3 | 0 | 0 | 1 | 0 |
| *Bresler | 1 | 0 | 0 | 0 | 0 | North,p | 0 | 0 | 0 | 0 | 0 |
| †Neal | 1 | 1 | 1 | 0 | 0 | | | | | | |
| Markle,p | 0 | 0 | 0 | 0 | 0 | | | | | | |
| | 39 | 5 | 13 | 43 | 0 | | *35 | 6 | 12 | 39 | 1 |

*Shotton batted for North in ninth.

Cincinnati ..................101 000 003—5
St. Louis ...................112 000 011—6

Two base hits—Hornsby, Pinelli, Stock. Stolen bases—Bohne, Fournier. Bases on balls—Doak, 2; Rixey, 1; Gillespie, 2; North, 1; Markle, 1. Struck out—Doak, 4; North, 2; Markle, 1. Hits—Rixey, 7 in 3 innings; Gillespie, 4 in 5; Markle, 1 in 2-3; Doak, 12 in 8 1-3; North, 1 in 2-3. Winning pitcher—North. Losing pitcher—Markle. Umpires—McCormick, Rigler and Pfirman.

**VOLLMAR JOLIET PILOT.**

Manager Gene Vollmar of the Roseland Eclipse baseball team announces that he has secured an interest in the baseball park at Joliet, and has been named manager of the team. The new club will be known as the Joliet Eclipse and the opening game will be played May 14.

**NO HIT-NO RUN GAME.**

Whitewater, Wis., May 3.—[Special.]—Thompson held Whitewater Normal hitless today and De Kalb Normal nine won by 8 to 0. De Kalb backed up Thompson perfectly and hit in the pinches for the victory.

# MINOR LEAGUE STANDING

**AMERICAN ASSOCIATION.**

| | W. | L. | Pct. | | W. | L. | Pct. |
|---|---|---|---|---|---|---|---|
| Ind'napolis | 11 | 6 | .647 | St. Paul | 8 | 8 | .500 |
| Columbus | 11 | 6 | .647 | Kas. City | 8 | 10 | .444 |
| Min'polis | 10 | 6 | .625 | Louisville | 7 | 10 | .412 |
| Milwaukee | 9 | 8 | .529 | Toledo | 3 | 13 | .187 |

**THREE EYES LEAGUE.**

| | W. | L. | Pct. | | W. | P. | Pct. |
|---|---|---|---|---|---|---|---|
| Decatur | 2 | 0 | 1.000 | Danville | 1 | 1 | .500 |
| Terre Haute | 2 | 0 | 1.000 | Rockford | 0 | 1 | .000 |
| Evansville | 1 | 0 | 1.000 | Moline | 0 | 2 | .000 |
| Peoria | 1 | 1 | .500 | Bloom'gton | 0 | 2 | .000 |

**YESTERDAY'S RESULTS.**

**AMERICAN ASSOCIATION.**

Indianapolis, 8; St. Paul, 4.
Minneapolis, 10; Louisville, 9.
Kansas City, 10; Toledo, 9.
Columbus, 4; Milwaukee, 2.

**THREE EYES LEAGUE.**

Decatur, 7; Bloomington, 5.
Danville, 5; Peoria, 3.
Terre Haute, 2; Moline, 0.
Evansville, 2; Rockford, 1.

**WESTERN LEAGUE.**

St. Joseph, 12; Sioux City, 6.
Des Moines, 10; Tulsa, 4.
Denver, 10; Oklahoma City, 4.
Omaha, 6; Wichita, 4.

**SOUTHERN ASSOCIATION.**

Little Rock, 10; New Orleans, 5.
Mobile, 7—0; Chattanooga, 5—5.
Memphis at Atlanta, rain.
Nashville at Birmingham, rain.

**TEXAS LEAGUE.**

San Antonio, 4-1; Galveston, 0-0.
Fort Worth, 1; Shreveport, 0.
Beaumont, 5; Houston, 3.
Wichita Falls, 5; Dallas, 4.

**COAST LEAGUE.**

Salt Lake, 9; Sacramento, 1.
Vernon, 5; San Francisco, 3.
Los Angeles, 9; Oakland, 5.

**INTERNATIONAL LEAGUE.**

Syracuse, 14; Jersey City, 1.
Reading, 12; Toronto, 2.
Rochester, 13; Baltimore, 5.
Newark, 6; Buffalo, 4 [11 innings].

**BRAVES, 9; GIANTS, 1.**

New York, May 3.—McQuillan's steady pitching aided by the terrific batting of Boeckel and Gowdy, who got four hits each, subdued the Giants today, 9 to 1. McQuillan let the world's champions down with six hits, one a triple by Groh which helped to produce the Giants' only run. Score:

| BOSTON. | AB | R | H | C | E | NEW YORK. | AB | R | H | C | E |
|---|---|---|---|---|---|---|---|---|---|---|---|
| Rowell,cf | 4 | 1 | 1 | 3 | 0 | Bancroft,ss | 4 | 0 | 0 | 10 | 2 |
| Kopf,ss | 3 | 1 | 0 | 5 | 2 | R'lings,2b | 4 | 1 | 1 | 3 | 0 |
| S'worth,rf | 5 | 1 | 0 | 2 | 0 | Groh,3b | 4 | 0 | 1 | 4 | 0 |
| Nich'son,lf | 2 | 0 | 0 | 0 | 0 | Young,rf | 4 | 0 | 1 | 3 | 0 |
| Cruise,lf | 2 | 0 | 0 | 2 | 0 | Meusel,lf | 4 | 0 | 1 | 1 | 0 |
| Boeckel,3b | 5 | 3 | 4 | 1 | 0 | Kelly,1b | 3 | 0 | 2 | 10 | 1 |
| Holke,1b | 4 | 1 | 3 | 15 | 0 | Shinners,cf | 3 | 0 | 0 | 3 | 0 |
| Barbare,2b | 5 | 1 | 0 | 7 | 0 | Smith,c | 3 | 0 | 0 | 3 | 0 |
| Gowdy,c | 4 | 1 | 4 | 3 | 0 | Nehf,p | 1 | 0 | 0 | 2 | 0 |
| Rudolph,p | 0 | 0 | 0 | 1 | 0 | V.Barnes,p | 1 | 0 | 0 | 2 | 0 |
| McQ'lan,p | 4 | 0 | 1 | 1 | 0 | Shea,p | 0 | 0 | 0 | 0 | 0 |
| | 38 | 9 | 13 | 40 | 2 | | *32 | 1 | 6 | 41 | 3 |

*Robertson batted for V. Barnes in eighth.

Boston ......................000 070 101—9
New York ....................000 001 000—1

Two base hit—Boeckel. Three base hit—Groh. Home run—Boeckel. Bases on balls—Nehf, 1; V. Barnes, 2; Shea, 1. Struck out—McQuillan, 1. Hits—McQuillan, 6 in 8 innings; Nehf, 9 in 4 2-3 innings; V. Barnes, 3 in 3 1-3 innings. Winning pitcher—McQuillan. Losing pitcher—Nehf. Umpires—Hart and O'Day.

# $100,000 ANSON MEMORIAL, PLAN OF WEST SIDERS

By unanimous rising vote, the city council yesterday paid its respects to the late Adrian C. Anson. A resolution was adopted declaring that "the captain" was "an uncompromising advocate of clean sports and athletics." It was ordered engrossed and copies sent to bereaved family.

An Adrian Constantine Anson Memorial association has been formed with the purpose of erecting a monument in honor of the "father of big league baseball," in a public park of the west side, within a stone's throw of the location where "Cap" played on the diamond for twenty-two years. The Chicago Center Commercial club has started this move, which is expected to appeal to central west side fans.

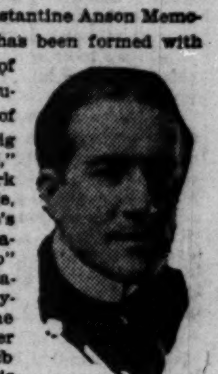
FRANK COMERFORD. [TRIBUNE Photo.]

The goal of the memorial association is a $100,000 fund, from 100,000 fans at contributions of $1 each. Communications and contributions should be sent to C. A. Wathier, president Reliance bank, 1540 West Madison street. All communications will be acknowledged.

The personnel of the tentative organization is headed by John T. Powers, principal founder of the Federal league, as president, with Charles A. Wathier, president of the Reliance bank, treasurer, and Frank T. Mooney secretary.

Among those named as directors in the temporarily organized body by the principals in the move are:

Sol Westerfield, president of the Chicago Center Commercial club; Frank Comerford, George L. Robertson, R. F. Kopperschmidt, Arthur Tanner, John Powell, George F. Allison, John Rose, Frank Ardner, G. E. Tuchband, W. E. Olson, C. R. Morse, the Rev. S. D. White, the Rev. Gilbert Wilson, Al Simon, Frank J. Quinn, C. B. Clemons, Joe Burns, Frank McNichols, Billy Niesen, Michael O'Neil, Joe Baggio, Michael Galvin, and Ald. Touhy and Cavanaugh.

**PROVISO, 9; RIVERSIDE, 0.**

Kuhlmeyer held Riverside to three hits yesterday, while Proviso pounded out a 9 to 0 victory in a Suburban league game at Maywood. Score:

Riverside ..................000 000 0—0 3 3
Proviso ....................020 403 *—9 9 4

Batteries—E. Roberts and Schweitzer; Kuhlmeyer and Kroening.

**BANKERS' LEAGUE.**

The north and northwest sections of the Bankers' Baseball league open today. Games will be played every Thursday. Today's bookings:

Northwestern Trust vs. Security bank at Fairchild's park. Home bank vs. North Avenue State bank at Pyott field. Logan Square vs. Sheridan Trust at Welles park.

**COLLEGE BASEBALL.**

Army, 7; Princeton, 6.
Navy, 10; William and Mary, 7.
Harvard, 2; Bowdoin, 1.
Yale, 3; Amherst, 1.
Holy Cross, 8; Lafayette, 6.

**CHURCH A. A. TO MEET.**

The Church A. A. will meet tonight at 1602 Mallers building, to make final arrangements for opening day on Saturday. Seventy teams will be represented in the Senior and Junior leagues.

**Why Havanas Differ**

The ones you like are made of mellow old Havana, aged for years like wine. The ones that appeal less to you usually are made of less seasoned tobacco. To be always sure of a *satisfying* Havana, smoke *Mi Lola*. Never is any Havana used in them that has not been mellowed by years of curing. Learn to say "*Mi Lola*." Say it at the next cigar counter. Light, puff and *smile!*

*All shapes: Prices, 10c, 2 for 25c, 15c and 20c*

*Made by* MI LOLA CIGAR CO. Milwaukee

*Learn to say* MI LOLA

EASE - that appearance of perfect comfort and perfect appropriateness in dress that is the distinguishing mark of a gentleman can be achieved only through careful attention to every detail of dress.

* * *

In designing *Lion Custom Collars* we have kept in mind the comfort of the wearer just as much as the importance of correct style. So that *Lion Custom Collars* can result in one thing only - perfect satisfaction.

*If not obtainable at your dealer's, mail your order direct to us*

HILLDALE

SUTHERLAND

6 for $1.20 — $2.40 the doz.

LION CUSTOM COLLARS

UNITED SHIRT AND COLLAR CO., ALSO MAKERS OF LION SHIRTS, TROY, N. Y.

*Our Windows are Telling The Story of*

NAINBAL

THE NEW UNION SUIT FOR MEN

Look into these windows! Note the price of NAINBAL

$1.00

Note the trademark — TO-AN-FRO. Note the materials and their clever combination. You will have seen enough to convince you that NAINBAL is NEW, and a BIG VALUE for little money.

**Balbriggan Above the Waist— Nainsook Below.**

NAINBAL is more than a body covering; it is a body regulator.

Balbriggan fabric above the waist allows free body movement, and being so absorbent removes perspiration from the body quickly, thus keeping back and chest protected from chills.

Nainsook below the waist affords looseness, coolness and leg room.

Wear TO-AN-FRO TRADE MARK

Remember—NAINBAL is strong, well made and economically priced. Tailored to fit by

TRYON MILLS
Amsterdam, N. Y.

Makers of the Famous TO-AN-FRO lines of Underwear.

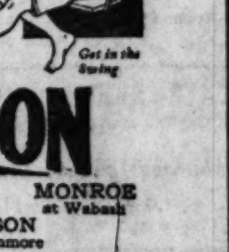


THE WASHINGTON SHIRT CO.

WASHINGTON cor. Dearborn — MADISON cor. LaSalle — MONROE at Wabash
JACKSON cor. Dearborn — WILSON cor. Kenmore

Ten Middle West Stores for Men

CHICAGO — CLEVELAND — MINNEAPOLIS — ST PAUL — KANSAS CITY

# There's a Twinkle in Tom's Eye and a Reason for It

**"MR. BARNES OF NEW YORK."**

Produced by Goldwyn.
Directed by Victor Schertzinger.
Presented at the Adams.

THE CAST.

| | |
|---|---|
| Mr. Barnes | Tom Moore |
| Enid | Naomi Childers |
| Marina | Anna Lehr |
| Danella | Sydney Ainsworth |
| Anstruther | Louis Willoughby |
| Tomasso | Otto Hoffman |
| Antonio | Raymond Samaniego |

By Mae Tinée.

There is always great joy among the movie fans (feminine especially) when a Tom Moore release ambles into sight, "ambles" being used advisedly, for Mr. Moore's appearances seem a long time coming around. His Irish smiles are too few and far between for those who like him, and their name is legion.

You've seen him as a chauffeur; as a white wing; as a man of the masses and as an engaging slice of the upper crust. Now, as Mr. Barnes you behold him a genial globe-trotter of the eighties whose journeyings lead him to strange lands and involve him in strange adventures. These prove not so hard to take as they might have been, by reason of two beautiful women who are irretrievably involved with him. One of these is an English girl, impersonated by Naomi Childers. One glance at the charming Enid and Mr. Barnes becomes a man of one idea. Enid is it. He pursues her doggedly, humorously, merrily, sorrowfully. She cannot lose him.

He ignores her coldness. He is transported with delight when she smiles. When she is jealous he throws his hat to the heavens and knows that life can hold no more bliss for him. Conceive then his happiness when he is permitted to be the means of saving her brother from death and straightening out various little matters of vendetta and the heart so that the aforementioned adored brother may be able to marry and live in peace and happiness forever after with the luscious dark lady of his heart!

If you don't like the picture for any other reason, you will adore it because the people wear such funny clothes. Clothes of the period, of course, but they certainly do look odd. Becoming? Well, to Miss Childers and Miss Lehr. I canna say, however, that I think they greatly set off Mr. Moore's manly beauty. Anyhow you'll enjoy him in them—as I imagine he did himself, for there's a twinkle in his eye from start to finish.

"Mr. Barnes of New York" is exceedingly well produced. See the play? (You probably won't acknowledge the fact if you did, it was presented so many years ago). But I bet it was well worth 50 cents, which was what they used to pay for theater tickets, wasn't it? And for that you got in the bald head row and everything, didn't you?

## HAROLD TEEN — DON'T BLAME THE PROFESSOR.

## CLOSEUPS

Marguerite Marsh will appear in person at the Rialto next week. Eugene O'Brien will make his bow at the State-Lake.

They tell me that the Japanese are as keen about motion pictures as the Americans and that American pictures and American stars are mighty popular with them.

Paula Negri is Pola Negri's real name, and she was not so long ago a shop girl in Berlin. Which, I suppose, accounts for rumors that she is German. She is Polish.

Kenneth Harlan, who plays cave man rôles so thrillingly and has lately played vis-a-vis to Constance Talmadge with such telling effect, has been engaged to appear opposite Marie Prevost in "They're Off," a Universal production.

## Spring Hats Strike Vivid Color Notes

by Corinne Lowe

NEW YORK.—[Special Correspondence.]—Brighten up the corner where you are—this seems to be the message of the spring millinery. Red and rust hats—these are having a tremendous vogue both here and in Paris, and certainly nothing else offers such a foil to the gray and beige and navy blue costumes now so highly favored. Another important item concerning millinery concerns itself with trimming the hat in some tone employed in the garnishment of the frock or suit. Still another has to do with the smart uses of matching scarf and hat.

Flowers of all kinds are having a tremendous vogue. These, however, do not exclude a deep preoccupation with ribbon. We illustrate this in the model at the top—a periwinkle blue straw the crown of which is formed by wide matching ribbon. As so many of the new hats are wont to do, this one slashes its brim in order to admit the big side bow of ribbon.

Below this model is a poke shape in either red or rust color straw which achieves variety by a brim of braided straw.

Below a charming afternoon or luncheon hat is found in black ribbon bound with tulle.

### Army and Navy Club Dinner.

The Army and Navy club, 1050 Lake Shore drive, will give a stag dinner tonight at 6:30 o'clock for Capt. Waldo Evans, U. S. N., commandant of Great Lakes Naval Training station.

## BRIGHT SAYINGS OF THE CHILDREN

Joan was curled up in the big arm chair reading. She read on and on but never cracked a smile.

Finally her father said to her: "Say, honeykins, I thought that book was

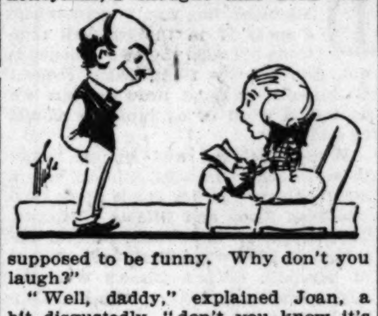

supposed to be funny. Why don't you laugh?"

"Well, daddy," explained Joan, a bit disgustedly, "don't you know it's hard work reading? I can't be spected to read and laugh at the same time—but I'm laughing inside of my mind."
E. C. B.

With others of her family, Naomi went occasionally to a drug store to have ice cream. Here there were small tables and chairs for children, also an electric fan.

One day Naomi found her little table had not been placed to her liking. It was too far from the fan.

So she said to the proprietor, "Mr. Smiff, will ye p'ease move our little table wight over here so we can have more of this wevver?" A. E. H.

**The Tribune will pay $1 for each childish saying printed. The story told must never have been printed in any magazine or paper. It is not possible to acknowledge or return unavailable contributions. Please write on one side of the paper. Address Bright Sayings to Aunty Bee, Tribune, Chicago.**

Charles adores his father, and the minute he leaves he is out looking for him. At noon one day, not seeing him coming up the street, his eyes filled with tears and he came slowly back into the house.

His mother said, "Why, dear, what's the matter?"

His reply was: "O, nothing, mother. My eyes is just sweatin'—just sweatin'." A. L. W.

### News of Sororities.

Beta chapter of Tau Phi Gamma sorority will give an informal dance tonight at the Edgewater Beach hotel.

Theta chapter of Sigma Alpha sorority will give a dance tonight at the Opera club.

## DAILY HOROSCOPE
## Doris Blake Says:

**TODAY IS A LUCKY DAY FOR THE STEADFAST.**

The ruling figure of today is the sun in square with Neptune. Mercury and Venus are not in good aspect, so consequently you are urged today to pursue beaten paths and to remain steadfast to the policies which you have found to work out to your greater benefit heretofore. Those in employ are urged to be particularly loyal to their duty if they would insure prosperity ahead. If your brithday is today you live in the realm of your sensations and emotions. Your treatment of people depends on your moods, which is something you should learn to control, as the most successful people are those who are able to put others at ease on meeting. You are, however, loyal. Children born on this day should be quite successful in life, particularly in public employment. The female child will be the object of serious love intrigues.

### Selfish and Unreasonable.

"Dear Miss Blake: I have been going with a young fellow for about six months. He has been nice to me until lately since he takes more interest in poolrooms than in me. Still he doesn't want me to go with other fellows, and I know he goes with other girls. Do you think I should still bother with him? BLUE EYES."

With a pair of good blue eyes you ought to draw unto yourself a nicer companionship than this young man shall ever offer. He is selfish and unreasonable if he prefers poolrooms.

## A FRIEND IN NEED

BY SALLY JOY BROWN.

### Pictures for a Shutin.

"I have a collection of movie stars' pictures which I would like to give to some shut-in who would enjoy them.
"EFFIE."

There must be many little girls who would be delighted to get these pictures.

### Asks Prompt Response.

"I have a mahogany settee which I would like to give to some one. All I ask is that whoever wishes it will call for it as soon as possible.
"N. W. V."


## CORNS

Lift Off with Fingers

Doesn't hurt a bit! Drop a little "Freezone" on an aching corn, instantly that corn stops hurting, then shortly you lift it right off with fingers. Truly!

Your druggist sells a tiny bottle of "Freezone" for a few cents, sufficient to remove every hard corn, soft corn, or corn between the toes, and the calluses, without soreness or irritation.

The Edward Wesley Co., Cincinnati, O.

## Keep Looking Young

*It's Easy—If You Know Dr. Edwards' Olive Tablets*

The secret of keeping young is to feel young—to do this you must watch your liver and bowels—there's no need of having a sallow complexion—dark rings under your eyes—pimples—a bilious look in your face—dull eyes with no sparkle. Your doctor will tell you ninety per cent of all sickness comes from inactive bowels and liver.

Dr. Edwards, a well known physician in Ohio, perfected a vegetable compound mixed with olive oil to act on the liver and bowels, which he gave to his patients for years.

Dr. Edwards' Olive Tablets, the substitute for calomel, are gentle in their action, yet always effective. They bring about that natural buoyancy which all should enjoy by toning up the liver and clearing the system of impurities.

Dr. Edwards' Olive Tablets are known by their olive color; 15c and 30c.

OLIVE TABLET CO.
Columbus, Ohio

*Subscribe for The Tribune.*

# MOTION PICTURE DIRECTORY

## DOWNTOWN

JONES, LINICK & SCHAEFER
RANDOLPH
STATE and RANDOLPH
NOW FIRST CHICAGO SHOWING!
LAST TWO DAYS
The Screen's Beauty of Real Charm
MARION DAVIES
In Her Latest and Best Paramount Picture
"Beauty's Worth"
With a Notable Cast Including
FORREST STANLEY, JUNE ELVIDGE, TRULY SHATTUCK, THOS. JEFFERSON
—COMING SATURDAY—
"REPORTED MISSING"
with OWEN MOORE
Added Feature—"How to Grow Thin"—????

ASCHER'S ROOSEVELT
STATE near WASHINGTON
CONTINUOUS
PARAMOUNT REVIEW WEEK
TODAY ONLY!

GLORIA SWANSON
Don't Change Your Husband
with ELLIOTT DEXTER—LEW CODY
TOMORROW
MILTON SILLS—MABEL J. SCOTT
"BEHOLD MY WIFE!"
SATURDAY
CECIL B. DeMILLE'S
"MALE AND FEMALE"

BALABAN & KATZ
CHICAGO
STATE ST. BETWEEN LAKE & RANDOLPH
THE ONE PICTURE FOR EVERYBODY
Clean Heart-Binding Romance—
Cyclonic Laughter—
A Manly Drama Filled with Marvelous Child Actors—
TOM MEIGHAN
IN "THE BACHELOR DADDY"
Benson Dance Orchestra—Roy Bargy, Dir. Syncopation Extraordinary
Coming Monday
GLORIA SWANSON
and RODOLF VALENTINO
In ELINOR GLYN'S Flaming Romance
"Beyond the Rocks"
Starting Monday, May 15
"Kindred of the Dust"
Peter B. Kyne's smashing love story. Produced by R. A. Walsh, with Miriam Cooper, Lionel Belmore, Ralph Graves, W. J. Ferguson.
HEART GRIPPING—SOUL STIRRING

JONES, LINICK & SCHAEFER
ORPHEUM STATE at MONROE
8 A. M.—CONTINUOUS—12 P. M.
EXCLUSIVE SHOWING
"BOUGHT AND PAID FOR"
From George Broadhurst's Stage Play
With Jack Holt & Agnes Ayres

BARBEE'S MONROE at DEARBORN
The Home of Fine Photoplays
Presenting the Screen Epic
'THE FOUR HORSEMEN OF THE APOCALYPSE'
with Rodolf Valentino, Alice Terry, Josef Swickard and an All-Star Supporting Cast
—Also—
Josef Swickard
the acknowledged star of character actors
IN PERSON

STATE-LAKE ORPHEUM CIRCUIT
VAUDEVILLE—EXCLUSIVE PHOTOPLAYS
Constance Binney
in "THE SLEEP WALKER"
At 11:15 a.m., 2:05, 4:50, 7:30 & 10:30 p.m.

JONES, LINICK & SCHAEFER
ROSE 63 WEST MADISON EXCLUSIVE SHOWING
Mae Murray in 'Fascination'

ADAMS ON ADAMS AT STATE ST. —First Exclusive Showing—
TOM MOORE
"MR BARNES OF NEW YORK"

CASTLE STATE at MADISON
"Ten Nights in a Barroom"

## NORTH

EASTERLY Lincoln and Diversey Pkwy. —6:30 to 11 P. M.—
WESLEY BARRY in "SCHOOL DAYS"

LAKE SHORE Broadway at Belmont 7 to 11 P. M.
COLLEEN MOORE in "COME ON OVER"

BALABAN & KATZ
RIVIERA
BROADWAY & LAWRENCE
THE UTMOST IN PHOTO-DRAMA
NORMA TALMADGE
In the One Picture You Will See Twice
"SMILIN' THROUGH"
Saturday and Sunday—De Luxe Matinee, 1 P. M.
Coming Monday
BIG DOUBLE BILL
CHARLIE CHAPLIN
in "PAY DAY"
Also BETTY COMPSON in "THE GREEN TEMPTATION"
COME BEFORE NIGHTFALL
Turning back the clock an hour has not altered the schedule of our program a particle—
COME EARLY FOR CHOICE SEATS

PANORAMA
717 SHERIDAN ROAD
LAST CHANCE TO SEE THIS PICTURE
FOOLISH WIVES
With and By ERIC VON STROHEIM

JULIAN 918 BELMONT AVE MATINEE DAILY
MABEL NORMAND
"OH, MABEL! BEHAVE!"
Also ALBERT RAY "The NIGHT RIDERS"

WINDSOR CLARK NEAR DIVISION Cont. 1:30 to 11 P. M.
STRONGHEART in "THE SILENT CALL"
LLOYD COMEDY VAUDEVILLE

NEW CLARK Clark nr. Wilson Ave. Double Feature Day
HARRY MOREY in "Beyond the Rainbow"
EUGENE O'BRIEN in "Chivalrous Charley"

LUBLINER & TRINZ AMUSEMENT CENTERS

COVENT GARDEN 2653 N. Clark St. Matinee Daily
STRONGHEART, THE WONDER DOG, in "THE SILENT CALL" and MACK SENNETT'S "BY HECK"

BIOGRAPH 2483 Lincoln Avenue Matinee Daily
CONSTANCE TALMADGE "POLLY OF THE FOLLIES"

VITAGRAPH 3133 Lincoln Avenue Matinee Daily
STRONGHEART The Wonder Dog in "THE SILENT CALL"

KNICKERBOCKER 6217 Broadway Matinee Daily
STRONGHEART, THE WONDER DOG, in "THE SILENT CALL"

PERSHING Lincoln and Wilson Matinee Daily
CANSTANCE TALMADGE "POLLY OF THE FOLLIES" and MACK SENNETT'S "BY HECK"

LAKESIDE 4730 Sheridan Road Matinee Daily
STRONGHEART, THE WONDER DOG, in "THE SILENT CALL"

ELLANTEE Devon and Clark 6:30 Continuous to 11
CECIL B. DeMILLE'S "FOOL'S PARADISE" With DOROTHY DALTON, MILDRED HARRIS and CONRAD NAGEL

LUBLINER & TRINZ
PANTHEON
SHERIDAN at WILSON
A MARVELOUS PROGRAM
HAROLD LLOYD
IN A SAILOR MADE MAN
& CLARA KIMBALL YOUNG
IN "CHARGE IT"
PANTHEON SYMPHONY ENSEMBLE
CONTINUOUS DAILY FROM 2 PM to 11:30 PM
COMING MONDAY
PRISCILLA DEAN
IN "WILD HONEY"

KEYSTONE
3912 SHERIDAN ROAD
LAST TIMES TODAY
FOOLISH WIVES

HOWARD N. W. "L" STATION AT HOWARD
RICHARD BARTHELMESS
"The Seventh Day"
—SPECIAL MUSICAL SCORE—
Tomor.—C. Talmadge, "Polly of the Follies"

BUCKINGHAM 3319 N. CLARK
POLA NEGRI
"THE DEVIL'S PAWN"

BUGG LINCOLN AND ROBEY Cont. 1:30 to 11
—BIG DOUBLE SHOW—
JEAN PAIGE in "THE PRODIGAL JUDGE"
Ralph Obenchain in "A Man in a Million"

BRYN MAWR Bryn Mawr at "L" Sta.
—LAST TIMES TODAY—
REX INGRAM'S "TURN TO THE RIGHT"
HAROLD LLOYD in "BACK TO the FARM"

REGENT Sheridan Road at Pratt Blvd. Double Feature Program
ALICE LAKE in "KISSES"
WANDA HAWLEY in "BOBBED HAIR"

ARGMORE Argyle and Kenmore Aves. —Double Feature—
BESSIE LOVE in "THE MIDLANDERS"
Eugene O'Brien in "The Prophet's Paradise"

DEARBORN DIVISION & DEARBORN
ETHEL CLAYTON in "THE CRADLE"

DE LUXE ON WILSON AVE. AT "L" STATION
CASNIER SPECIAL—"THE BIGAMIST"

ASCHER'S

CHATEAU Broadway and Grace Street
COLLEEN MOORE in 'THE WALL FLOWER'
5—BIG VAUDEVILLE ACTS—5

ADELPHI 7070 N. Clark St. Cor. Estes Ave.
COLLEEN MOORE in 'THE WALL FLOWER'

CALO Clark Street and Balmoral Ave.
DOROTHY DALTON and CONRAD NAGEL in "FOOL'S PARADISE"

LANE COURT Clark and Center Streets
CONTINUOUS 2 P. M. TO MIDNIGHT
FOOLISH WIVES

ROSEWOOD Montrose Blvd. at Lincoln St.
CONSTANCE TALMADGE in "POLLY OF THE FOLLES"
Also MACK SENNETT'S "BY HECK"

## SOUTH

BALABAN & KATZ
TIVOLI
COTTAGE GROVE & 63 ST.
THE—WHOLE WORLD IS RUSHING TO SEE
NORMA TALMADGE
In the Most Powerful and Loveliest Drama She Ever Had
"Smilin' Through"
Magic Presentation
Sunday Mat., 1 p. m.
COMING MONDAY
CHARLIE CHAPLIN
in "Pay Day"
also Betty Compson in "THE GREEN TEMPTATION"
COME BEFORE NIGHTFALL
Turning back the clock an hour has not altered the schedule of our program a particle—
COME EARLY FOR CHOICE SEATS

HARPER HARPER AVE. AT 53RD Matinee and Night
ALMA RUBENS
"FIND THE WOMAN"
COMEDY AND LATEST NEWS

ASCHER'S

WEST ENGLEWOOD 63d and Ashland
VIOLA DANA in "SEEING IS BELIEVING"
HAL HOYT (Original)
"Talk of the Town Co."
in "Tag Along"

COLUMBUS Ashland Avenue at 63d Street
CONTINUOUS 2 P. M. TO MIDNIGHT
FOOLISH WIVES

COMMERCIAL 92d Street and Commercial Ave.
CONTINUOUS NOON TO MIDNIGHT
FOOLISH WIVES
Irma Glen's Orchestra—10 Symphony Artists And Specialties

COSMOPOLITAN 79th and Halsted Streets
CONTINUOUS 2 P. M. TO MIDNIGHT
FOOLISH WIVES

FROLIC 55th Street and Ellis Avenue
DOROTHY DALTON, CONRAD NAGEL "FOOL'S PARADISE"

KENWOOD 1225 East 47th Street
Cecil B. DeMille's "FOOL'S PARADISE"
DOROTHY DALTON, CONRAD NAGEL, MILDRED HARRIS & THEODORE KOSLOFF
Next Week—"SMILIN' THROUGH"

METROPOLITAN 47th St. and Grand Blvd.
CONSTANCE TALMADGE "POLLY OF THE FOLLIES"
Also Mack Sennett's "BY HECK"

OAKLAND SQ. Drexel and Oakwood Blvds.
CONSTANCE TALMADGE "POLLY OF THE FOLLIES"
Also Mack Sennett's "BY HECK"

PEERLESS Oakwood and Grand Blvds.
ALMA RUBENS in "FIND THE WOMAN"

WOODLAWN
63RD at Drexel
BIG DOUBLE FEATURE
HAROLD LLOYD
in
"A SAILOR MADE MAN"
Also
ELAINE HAMMERSTEIN in "RECKLESS YOUTH"
Sunday—Clara Kimball Young—"Charge It"

STRATFORD
63RD NEAR HALSTED
HAROLD LLOYD
IN "A Sailor Made Man"
ELAINE HAMMERSTEIN IN Reckless Youth
EDMUND FITCH AT THE ORGAN
STRATFORD SYMPHONY ORCHESTRA

JACKSON PARK 6711 STONY ISLAND AV.
—TODAY AND TOMORROW—
The Picture All Chicago Critics Declare the Most Remarkable in Years
TYRONE POWERS
in "FOOTFALLS"
Latest Torchy Comedy Hearst News

LEXINGTON 1162 E. 63D STREET
DUSTIN FARNUM
"FROM IRON TO GOLD"

HARVARD 63RD AT HARVARD Matinee and Night
DAVID POWELL MARC McDERMOTT
"THE SPANISH JADE"

VISTA Cottage Grove Ave. at 47th
MYRTLE REED'S THRILLING STORY
'AT THE SIGN OF THE JACK O'LANTERN'
ALL STAR CAST COMEDY NEWS

NEW PARK 51ST and CALUMET
Fred Webster's Musical Comedy Co.
Also Conway Tearle—"Love's Masquerade"

KIMBARK 6240 KIMBARK AVE
FRANK MAYO 'The Man Who Married His Own Wife'

NEW REGENT Halsted at 69th St. —Double Feature—
Alice Lake — Harry Meyers—"KISSES"
EUGENE O'BRIEN—"Prophet's Paradise"

MICHIGAN GARFIELD & MICHIGAN Matinee Daily
STRONGHEART THE WONDER DOG in "THE SILENT CALL"

HYDE PARK 5314 LAKE PARK AVE.
PEARL WHITE—"The Broadway Peacock"

SHAKESPEARE 43RD and ELLIS
HOPE HAMPTON in "STAR DUST"

VERNON 61ST and VERNON AVE.
VIOLA DANA, "SEEING IS BELIEVING"

PRAIRIE GARDEN 5748 Prairie Ave.
Gloria Swanson—"Her Husband's Trademark"

ROSELAND-STATE Michigan Ave. at 110th Place
Constance Talmadge—"Polly of the Follies"

DREXEL 858 E. 63rd St.—Block East of Cottage Grove—Mat. Daily
WM. FARNUM—"A STAGE ROMANCE"

## WEST

ASHLAND MADISON STREET NEAR ASHLAND BOULEVARD
WM. RUSSELL—"MONEY TO BURN"

KEDZIE ANNEX 3210 W. Madison
Richard Barthelmess—"The Seventh Day"

LUBLINER & TRINZ
SENATE
MADISON at KEDZIE
A MARVELOUS PROGRAM
HAROLD LLOYD
IN A SAILOR MADE MAN
& CLARA KIMBALL YOUNG
IN "CHARGE IT"
FRANCES RENAULT
The SLAVE of FASHION in a DAZZLING FASHION REVUE
RALPH WILLIAMS
& HIS ORCHESTRA UNIQUE
CONT. DAILY 2:30 PM to 11:30 PM
COMING MONDAY
BIG DOUBLE FEATURE
CHARLES CHAPLIN in "PAY DAY"
& PRISCILLA DEAN in "WILD HONEY"

THALIA
18TH at ALLPORT—Matinee and Night
CONTINUOUS 1:30 TO 11:00
ALICE TERRY—JACK MULHALL
"TURN TO THE RIGHT"

HAMLIN
Matinee Daily — Continuous 2 to 11:30
"FOOTFALLS"
ALL-STAR CAST
HAMLIN SYMPHONY ORCHESTRA
3826-36 W. MADISON ST.

MARSHALL SQUARE
22ND STREET and MARSHALL BLVD.
TODAY AND TOMORROW
VON STROHEIM'S
'FOOLISH WIVES'
ALSO VAUDEVILLE SPECIALTIES

MADLIN MADISON STREET NEAR LINCOLN STREET
HOPE HAMPTON—"STAR DUST"

NEW VIRGINIA MADISON ST. AT HALSTED
Earle Williams, 'The Man from Downing St.'

LUBLINER & TRINZ AMUSEMENT CENTERS

PARAMOUNT 2648 Milwaukee Ave. Matinee Daily
LAST TIMES TODAY
MARK TWAIN'S CONNECTICUT YANKEE

WILSON Madison and Western Matinee Daily
RICHARD BARTHELMESS "THE SEVENTH DAY"
And Mack Sennett's "BY HECK"

WEST END 121 N. Cicero Avenue Matinee Daily
LAST TIMES TODAY
Cecil B. DeMille's "FOOL'S PARADISE"
With DOROTHY DALTON, MILDRED HARRIS and CONRAD NAGEL

MADISON SQUARE 4733 Madison
6:30 Continuous to 11
MARC McDERMOTT "SPANISH JADE"

CRAWFORD Crawford and Madison Matinee Daily
LAST TIMES TODAY
Cecil B. DeMille's "FOOL'S PARADISE"
With DOROTHY DALTON, MILDRED HARRIS and CONRAD NAGEL

BROADWAY STRAND
ROOSEVELT ROAD at PAULINA
RAGTIME REVIEW NIGHT
"OH! WHAT SHOW!"
AL WOHLMAN
The Greatest Sensation on the Vaudeville Stage and
4—OTHER STANDARD ACTS—4
Also Elaine Hammerstein, "Reckless Youth"
Starting Tomorrow and Saturday
VON STROHEIM'S "FOOLISH WIVES"

BALABAN & KATZ
CENTRAL PARK
3531 ROOSEVELT RD. (W. 12th ST.)
TONIGHT and TOMORROW
BIG JAZZ NIGHT REVUE
THE COTTON PICKERS, RODERS & MARCONI
EARL & EDWARDS JAZZ SPECIALTIES
ELAINE HAMMERSTEIN in a drama of today and its problems, "RECKLESS YOUTH"
Coming Monday—"THE SILENT CALL"
Featuring STRONGHEART, the Wonder Dog

GOLD 3411 ROOSEVELT ROAD —Double Feature Program—
"CAMERON OF THE ROYAL MOUNTED"
Also JEWISH LIFE IN POLAND"

## NORTHWEST

CRYSTAL
NORTH AVENUE AT WASHTENAW
Matinee Daily 2 P. M.
LAST TIMES TODAY
Foolish Wives

IRVING
IRVING PARK BLVD. and CRAWFORD
LAST TIMES TODAY
FOOLISH WIVES

SEAVER & ZAHLER
COMMODORE 3105 Irving Pk. Blvd. —7 to 11 P. M.—
VIOLA DANA
"SEEING IS BELIEVING"
PATHE NEWS COMEDY "MUTT"
SCREEN SNAPSHOTS

MILFORD 3311 N. CRAWFORD Special Radio Concert
Also "MISS LULU BETT"—All Star Cast

ASCHER'S

CROWN Division Street at Ashland Avenue
CONSTANCE TALMADGE in "POLLY OF THE FOLLIES"
Also Mack Sennett's "BY HECK"

PORTAGE PK. Milwaukee Ave. at Irving Park Blvd.
DOROTHY DALTON, CONRAD NAGEL "FOOL'S PARADISE"
HAROLD LLOYD—"Before Breakfast"
GRAND OPERA TODAY
ARMIN HAND'S Famous Symphony Orchestra

TERMINAL Lawrence and Spaulding
CONSTANCE TALMADGE in "POLLY OF THE FOLLIES"
Also MACK SENNETT'S "BY HECK"

## FOREST PARK

FOREST PARK
DesPlaines and West Madison Street
Continuous 2 P. M. to Midnight
FOOLISH WIVES

## AUSTIN

PLAISANCE 466 N. Parkside Ave. at Lake St.
"TURN TO THE RIGHT"

## OAK PARK

OAK PARK Wisconsin Av. 1 Blk. So. 'L' Sta.—Mat. Daily
Constance Talmadge—"Polly of the Follies"

**"Look a Difficulty Squarely in the Face and It Will Run."**—*W. W. SCHULTZ, bookkeeper, Oak Glen, Ill.*

The Tribune awards $5 for the above and will pay hereafter $5 each day for the best motto submitted by a reader. Address "Mottoes," care The Tribune. Please state occupation.

## WINNIE WINKLE, THE BREADWINNER. His Love Cools Quickly

## Onwentsia Club Prepares for Gay Summer Season

The Onwentsia club in Lake Forest is beginning to awake from its winter lethargy and already is showing signs of the gayety which distinguishes it during the summer. Among those already there are: Mrs. C. Morse Ely, who returned recently from having spent the winter in Bermuda and who is planning to remain at the club until June 15, when she will sail for abroad to spend the summer; Mrs. Louis Bowen Phelps of 1430 Astor street, Mrs. Granger Farwell, and Miss Sarah Farwell.

By May 15 the following will have moved to the club for the summer: Mr. and Mrs. George E. Marcy of 4790 Kenwood avenue; Mr. and Mrs. David P. Thompson of 220 East Walton place; Mr. and Mrs. Howard Linn of 15 Cedar street; Mr. and Mrs. James Otis Hinkley of the Drake; Mr. and Mrs. Willard S. Gaylord of 4717 Grand boulevard; Mr. and Mrs. William J. Black of 1411 State parkway; Mr. and Mrs. Dudley Rutter of the Ambassador; Harry Beste of the Virginia; Albert B. Dewey Jr. of the Chicago club; Wolcott Blair of 720 Rush street; Sydney Gardiner of the Ambassador, and William Turner.

Mrs. William L. Baum of 1508 State parkway, will open her residence at 3 o'clock this afternoon for the last of six lectures by Louis K. Anspacher on the drama. "Maeterlinck, the Dramatist of Mood," will be the subject.

Miss Grace McWilliams and Miss Lucy Belle Dunham are in charge of a musical and lecture to be given tonight at 8 o'clock in the social rooms of the Second Presbyterian church for the benefit of the Presbyterian Home for the Aged. Mrs. Orpha Kendall Holstman, Mrs. Louise Harrison Slade, Arthur Boardman, and members of the Trinity Episcopal church choir will furnish the musical program. Miss Carolyn Wilson will lecture on "Smouldering Asia." She will tell of her varied experiences in the far east, giving close-ups of Gandhi.

The junior auxiliary of the Children's Memorial hospital will be in charge of a sale of children's wearing apparel, to be held tomorrow at the Rummage shop, 27 East Ohio street. Mrs. Chares P. Kimball and Mrs. Oscar Johnson, chairmen, will be assisted by Mrs. William H. Mitchell, II, Mrs. Albert B. Dick Jr., Miss Edith Cummings, Miss Eleanor Holden, Miss Helen Gurley, and Miss Marjorie McCord.

The Coöperative league of Chicago, working for a non-sectarian home for working mothers and children, will receive the proceeds from the Edna B. Fish toy shop, which will be opened next Monday at 543 North Michigan avenue. The shop, which is being started by Mrs. Joseph Fish, secretary of the league, will be run with volunteer help, with the exception of the business manager. At present the league is able to house only fourteen mothers and their children, but it is hoped that within the year a club can be built where many more can be cared for. Only women who are self-supporting are admitted.

Mrs. George W. Dixon of 1250 Lake Shore drive will open her house next Tuesday afternoon at 2:30 o'clock for a pianoforte lecture recital on "Sources of American Music," by Henry P. Ames. The proceeds will go toward the maintenance of the New America shop in the Stevens building, which is conducted by the Daughters of the American Revolution. Mrs. M. J. Carpenter is chairman of the committee in charge.

Some of those who have taken boxes for the Emerson House benefit performance next Tuesday night at the Auditorium theater are Mrs. Rockefeller McCormick, Mrs. Fletcher Durbin, Mrs. Edward A. Leight, Mrs. Frederick D. Countiss, Mrs. Potter Palmer, Miss Ethel Wrenn, Harold McCormick, James MacVeagh, Mrs. Jacob Baur, Mrs. Charles S. Peterson, Mrs. Hubert Burnham, Mrs. Guy Warren, Mrs. Byron Harvey, Mrs. Joseph B. Long, Mrs. Edward R. Fifield, Mrs. John Borden, Mrs. Philip Elting, Mrs. Hathaway Watson, Mrs. F. D. Stout, Mrs. Edward R. Litsinger, and Mrs. C. Bai Lihme.

Mrs. Laurence R. Adams and children will return May 21 from Cannes, France, where they have spent the winter, and will be at the Hotel Ambassador for the late spring and early summer.

Mr. and Mrs. Jule F. Brower of the Surf hotel have returned from a four months' trip abroad.

Mrs. P. J. H. Farrell of 1338 North Dearborn street is spending this week with her son, Lieut. W. G. Farrell, at Quantico, Va. Before returning home she will visit her daughter, Mrs. John C. Caldwell, at Troy, N. Y.

Miss Theodora Winterbotham, daughter of Mr. and Mrs. John H. Winterbotham of 674 Rush street, has returned from a stay of several weeks at Augusta, Ga. Mr. and Mrs. Winterbotham will return the last of the week.

Mr. and Mrs. James Ward Thorne of 1200 Lake Shore drive will arrive in New York on May 16 from a three months' trip abroad.

Mrs. Knowlton L. Ames of 936 Lake Shore drive will return on Saturday from Beverly Hills, Cal., and will be in Chicago for a month before leaving for her summer place at Shelter Bay, L. I. Mrs. Knowlton L. Ames Jr. and small daughter of 1330 North State street are leaving Saturday for a visit with Mrs. Ames' mother, Mrs. Thomas G. Winter of Minneapolis.

## BEAUTY ANSWERS

BY ANTOINETTE DONNELLY.

ELGIE DE R.: RHUBARB IS AN excellent spring food. There is a great deal of iron in rhubarb. People do not eat enough of it. Beets, too, are healthful for the same reason. In fact, any spring fruit and vegetable may be consumed in generous proportions with the knowledge that it is going to produce a better complexion and digestive system. Foods, indeed, have everything to do with your general health. Since digestion ills and constipation are the base of 75 per cent of the ills of the world.

F. R.: A GIRL 18, 5 FT. 4, SHOULD weigh about 118 pounds. A couple of pounds' divergence either way would still keep you within the standard weight requirements.

## ANSWER TO ETIQUETTE PROBLEM

The escort sees that the girl he has danced with is seated comfortably before excusing himself for the next dance.

## BETROTHED

MISS MARJORY CAMPBELL.
[Champlain Studio Photo.]

Mr. and Mrs. Stanley W. Campbell of West Roxbury, Mass., announce the engagement of their daughter, Marjory, to Robert Briggs Hartless, son of Mr. and Mrs. Frank Hartless of Austin. The wedding will take place June 20. Mr. Hartless was graduated from Cornell in 1917.

## EMBARRASSING MOMENTS

**The Tribune will pay $1 for every letter published on "The Most Embarrassing Moment of My Life." Address Embarrassing Moments, Chicago Tribune. Write on one side of the paper. No manuscript returned.**

*This Is a Sad Tale.*

That this incident happened neither last year nor the year before you may know from the fact that at that time it was the proper thing for the girls of the upper classes at high school to wear their skirts to their ankles. I was lamentably out of the mode until the day I made my first public appearance before the entire school assembly to show my skill in public speaking.

That was to be a great day for me, and to celebrate it properly I was to wear my first long skirt.

The day arrived, the hour drew near, the minute loomed. Mine were the parched mouth and the shaking knees, but I felt if those helpless knees would only carry me past the end of the platform and up three steps the worst would be over. I would stand face to face with the whole throng. Then, with my mouth once opened and the first word over, all would be well. In that trying approach the skirt alone would sustain me. It would be my one comfort. It was new; it was loud; it was long.

It alone pried me from my seat, bore me up the long aisle. I could hear whispered comment of approval and admiration. That skirt steadied my shaking knees, lightened my sinking heart. It lifted me up the first two steps of the rostrum into full view of the waiting throng, and there it betrayed me. Its unaccustomed length got under my feet on the top step. I stumbled, ploughed forward, and faced my astonished audience on all fours, like an excited dog plunging suddenly from his kennel. Curtain. EMSIE.

*Far, Far Away.*

One morning in English class I was dreaming.

I heard my name called and answered tenderly, "Yes, dearest."

The laughter of the class woke me up, and I realized that it was the teacher to whom I had spoken so lovingly. J. W.

## Maywood Woman Is Honored by Church

Champaign, Ill., May 3.—Mrs. Jesse J. Kolmos of Maywood was reëlected president of the Illinois Women's Home Missionary union at the closing meeting here today. The meeting was held in conjunction with the Congregational conference of Illinois. Mrs. George B. Drake, Chicago, was named first vice president; Mrs. Annie E. S. Beard, Oak Park, second vice president; Mrs. R. R. Bourland, Peoria, third vice president; Mrs. John A. Falconer, Oak Park, recording secretary; Mrs. L. P. Evans, La Grange, correspondence secretary.

## WASHINGTON SOCIETY

Washington, D. C., May 3.—[Special.]—The President and Mrs. Harding gave a dinner at the White House tonight in honor of Gen. Pedro Nel Ospina, president elect of Colombia, who arrived in Washington today for a brief visit and is being accorded full honors due the head of a sister republic. Gen. Ospina is accompanied by his daughter, Miss Helen Ospina.

Don Oyala Herrera, newly appointed minister of Colombia to the United States, and Mme. Herrera are at present in New York, but the date for their arrival in Washington has not been fixed. They will not, however, be here during the visit of President Ospina.

Mrs. Coolidge was the guest of honor at a luncheon party given today at the Dower house by Mrs. T. De Witt Talmage, the party making the trip into Maryland by motor.

*No-Tobacco League Meeting.*

Illinois division of the No-Tobacco League of America will hold a state convention and intercollegiate oratorical contest tomorrow at Aurora. Speakers will include: Dr. Orrin R. Jenks, president of Aurora college; the Rev. Charles M. Fillmore, Indianapolis, general secretary of the league; and Mrs. R. L. M. Butler, Batavia, Ill., state superintendent of anti-narcotics for the W. C. T. U.

## TRIBUNE COOK BOOK

BY JANE EDDINGTON.

*Cooking Sweetbreads.*

A correspondent wants to know how to prepare sweetbreads and whether to blanch them or not. I have said, and fully believe, that there is no one item of food about which you may gather so many directly contradictory statements as to methods of preparation as about sweetbreads. I favor blanching in water boiling at start instead of cold and the most careful washing preceding it, with no soaking.

In washing sweetbreads, pull off any dirty edges and cleanse out the blood from any section. Wash and trim in this fashion with exceptional care, otherwise you may scald in some quite objectionable flavor, since more butchers seem to handle sweetbreads carelessly.

Drop the cleaned sweetbreads into boiling water for five minutes, and then rinse them with cold water. When they are cold, skin them and take out any cartilaginous parts. If they are now to be broiled or fried, rinse them well and press them between two plates with a light weight. Pressing is necessary if they are to be split for cooking in any fashion, but if they are to be diced for a sauce it is not.

The blanching of sweetbreads hardens the surface so that they may be cut in any desired shape, but the most popular service is that with a cream sauce seasoned to perfection and enhanced with mushrooms and bits of color like that lent by shredded red sweet pepper.

## PATTERNS BY CLOTILDE

1301

**WOMAN'S DRESS.**

This is an attractive looking one-piece, slip-on house dress, with front and back in one, with short sleeves, and with or without cuffs and collar. There is a front bib section with attached sash ends.

The pattern, 1301, comes in sizes 36, 40, and 44 inches bust measure.

*Order Blank for Clotilde Patterns.*
CLOTILDE, DAILY TRIBUNE.
CHICAGO.
Inclosed find $........ Please send me the Clotilde patterns listed below:
Pattern number. Size. Price.
.................. .......... ..........
Name ..................................
Street ..................................
City ..................................
State ..................................

**How to Order Clotilde Patterns.**

Write your name and address plainly on dotted lines, giving number and size of such patterns as you want. Inclose 10 cents in stamps or coin (coin preferred; wrap it carefully) for each number, and address your order to Clotilde, CHICAGO DAILY TRIBUNE.

*U. of M. Committee Meets Today.*

The Michigan league building committee of the University of Michigan will meet this afternoon at 3 o'clock at the College club. After the meeting tea will be served. Mrs. William K. Mitchell is chairman of the committee and Miss Louise Fairman is secretary.

## NEW YORK SOCIETY

New York, May 3.—[Special.]—Mrs. Cornelius Vanderbilt, the elder, who recently returned from Washington, D. C., where she was the guest of her son-in-law and daughter, the minister from Hungary, and the Countess Szechenyi, is occupying her town house at 1 West 57th street. On May 15, Mrs. Vanderbilt will open the Breakers, her villa on Ochre Point, Newport, R. I., and will for a part of the summer, have as her guests, the Count and Countess Szechenyi.

Mrs. Raymond T. Baker and her sons, Alfred Gwynne Vanderbilt and George W. Vanderbilt, who are now en route to New York, after having spent several months in the south of France, will visit Mrs. Vanderbilt before going to Lenox, Mass., where they will occupy Holmwood during the late spring and summer.

Mr. and Mrs. Perry Belmont, who have been abroad for several years, will return to this country early in June.

## OBITUARY.

GEORGE A. TRIPP, 73 years old, acting treasurer of the Old People's home at Chicago, died at the residence of his son in Evanston, April 29, and was buried in Buffalo, N. Y., Tuesday. He was born in Buffalo, Jan. 9, 1849, and came to Chicago in 1873, being a partner in the house of C. Sidney Shepard & Co. until 1898. In 1899 he became treasurer of the Iroquois Iron company, holding that position until his retirement in 1915. Three sons, Chester D. Tripp of Evanston, Roswell C., and Donald F. Tripp of New York, survive him.

RICHARD POWELL, an old time Chicagoan who was reared on the north side, and for years was a member of the Board of Trade, being a brother of Samuel Powell, manager of the board's clearing house, died recently at Palo Alto, Cal., 76 years old. He was a member of the Board of Trade battery during the civil war and was captured in Banks' expedition near New Orleans.

## Etiquette Problem

*What's Wrong Here?*
*Answer at Bottom of This Page.*

## E. A. Shedd, Well Known Capitalist, Dies Suddenly

Edward Avery Shedd, well known Chicago financier, died yesterday at his home, 1027 Hyde Park boulevard. Death came suddenly as the result of a heart attack.

EDWARD A. SHEDD.

Mr. Shedd, who was born in Chicago in 1851, had just returned from a three months' trip to California, seemingly greatly improved in health.

He was a member of the firm of E. A. Shedd & Co., bankers, and a brother of Charles B. Shedd, with whom he has been associated for more than fifty years. He organized the old Knickerbocker Ice company, selling out his interests in 1898.

Funeral services will be held from the home of his brother at 3512 Michigan avenue tomorrow at 2:30 o'clock.

## DEATH NOTICES

ANDERSON—Frank J. Anderson, beloved husband of Mary H., nee Martin, father of Aileen, William, and Arthur, fond brother of W. and J. Anderson, Mrs. John Degnan, and Mrs. Henry B. Forster. Funeral Friday, May 5, 9:30 a. m., from late residence, 159 N. Leamington-av., to St. Thomas Aquinas church. Interment Mount Carmel. Member of Hennepin council, K. of C., St. Patrick's court No. 12, C. O. F.

ANDERSON—Frank Anderson, member of Hennepin council No. 1156, Knights of Columbus. Funeral Friday, 10 a. m., St. Thomas Aquinas church. Members of Hennepin council will meet at the Stayms club, 38 N. Laramie, Thursday evening, 8 p. m. E. J. LAWLER, Grand Knight. FRANK SIMPSON, Secretary.

BAKER—George T. Baker, May 2, husband of the late Alberta Baker, brother of Ada Baker Stusak. Brief services at chapel, 810 N. Clark-st., 11:30 a. m., Thursday. Services under the auspices of Kilwinning lodge, A. F. & A. M., Thursday, 2:30 p. m., at cemetery, Naperville, Ill. Train leaves Union depot 1:15 p. m. Thursday.

BAKER—George T. Baker. Members of Kilwinning lodge No. 311, A. F. & A. M., will meet Thursday at 12:15 at lodge hall, to attend funeral of our deceased brother. GEORGE C. SCHNACKEL, Master. NORTON F. STONE, Secretary.

CHADDACK—Sylvania and George Chaddack, husband and wife, suddenly, at Benton Harbor, Mich., parents of Ada H. Kinsey of Oak Park. Services at Rosehill chapel Friday, May 5, at 2 p. m. Remains at chapel, 124 Madison-st., Oak Park.

CONSTANTELOS—George Constantelos, May 2, 1922, at his residence, 6314 Stewart-av. Remains at chapel, 415 W. 63d-st. Funeral from Greek church, 61st-st. and Michigan-av., Friday, May 5, at 2 p. m., to Evergreen.

DOUGLAS—Mrs. George G. Douglas, May 3, 1922, at the residence of her son, Erskine Douglas, 4656 Lake Park-av., mother of Mrs. Joseph E. Callender of St. Charles, Ill., and Mrs. Carl I. Thomas, Chicago, Ill. Funeral Friday, May 5, from her home at Greenville, Mich.

FERGUSON—Randall D. Ferguson, beloved son of Charles L. and Emma Dittman Ferguson, brother of William C., Charles D., Carl, Irene and Delia. Funeral Friday at 2 p. m., from late residence, 617 W. 73d-st. Interment Evergreen. Buffalo, N. Y., papers please copy.

FOWLER—Margie B. Fowler, May 3d, 1922, wife of James S. Fowler, mother of Myron M., Frank S., and James M. Fowler. Funeral services at residence, 1343 E. 53d-st., Friday, May 5, at 2 p. m. Interment at Oakwoods.

GENOY—Margaret Kelly Genoy, nee Donegan, wife of the late Andrew, mother of John and the late Michael Kelly, aunt of Celia, Mary, and Michael Kelly. Funeral Friday at 9 a. m., from niece's residence, 631 W. 54th-pl., to Visitation church, where solemn high mass will be celebrated. Interment at Mount Olivet. For reservations call Yards 0662.

GREENER—Richard T. Greener, May 2, 1922, at his residence, 5237 Ellis-av. Funeral services Friday, May 5, at 1:30 p. m. at chapel, 936 E. 47th-st. Burial at Graceland. Private.

GRUNICH—Mrs. Catherine Grunich, nee De Beer, age 70 years 5 months, beloved wife of the late Edward Grunich, dear mother of Mrs. Emma Tried, Mrs. Minnie Lynch, and Edward Grunich and loving sister of Thomas de Beer and the late Edward and William de Beer. Funeral from residence of daughter, Mrs. John J. Lynch, 7147 Jeffery-av., Thursday at 1 p. m.; interment at Eden cemetery.

HAMLIN—Frank Hamlin, May 3, 1922, at 74 E. Cedar-st., Chicago. He was a son of Hannibal Hamlin of Maine, and is survived by his mother, Mrs. Hannibal Hamlin of Bangor, Me., and a brother, the Hon. Hannibal E. Hamlin of Ellsworth, Me. A brief funeral service will be conducted in Unity church, Barry-av. and Broadway, at 12 o'clock, noon, Friday, May 5, after which the remains will be taken to Bangor, Me., for interment. Please omit flowers. New York and Boston newspapers please copy.

HERBST—Edgar W. Herbst, beloved husband of Elsie Kirschhoefer Herbst, son of Mr. and Mrs. Herman Herbst, brother of Robert H., Grace, Marion and Edna. Burial Thursday, 2 p. m., chapel, Rosehill cemetery.

## DEATH NOTICES

HOERNER—Norah Josephine Hoerner, nee Lynch, beloved wife of Melchior, fond mother of Effie, Mrs. Alice Ralston, Mrs. Nay Fischer. Funeral Friday, May 5, 9 a. m., from late residence, 2806 Wilson-av., to Our Lady of Mercy church, where requiem high mass will be celebrated; autos to Calvary. For information call Juniper 8912.

HOLST—Ralph W. Holst, May 3, 1922, beloved husband of Agnes, nee Heinz, beloved son of Mrs. George S. and the late George S. Holst, fond brother of George, Arthur, Mrs. L. V. Sterling, Brooklyn, N. Y.; Mrs. J. O'Loghlin of Montreal, Canada, and Mrs. Floyd Barbour. Funeral service in chapel, 2701 N. Clark-st., Saturday, May 6, at 3 p. m. Friends may view remains at chapel Thursday evening. Interment Mount Olive.

HUEBNER—Jack Phillip Huebner, May 3, 1922, aged 6 years 4 months; most dearly beloved son of John L. and Ruby M. Huebner, brother of Jane Margaret. Funeral services at his home, 825 Park-av., Wilmette, Ill., 2:30 p. m., Friday, May 5, 1922. Interment at Rosehill.

JENNESS—Samuel T. Jenness, at residence, 6437 Normal-blvd. Remains at the chapel, 6237 Normal-blvd. Funeral services at chapel Friday, 10:30 a. m., at First M. E. church, 64th-st. and Stewart-av. Interment Evansville, Ind.

KARL—Joseph W. Karl, beloved husband of Lottie, fond father of Edward, Bruno, Leo, Helen, and Mrs. Sophia Geier and the late Joseph T.; father-in-law of William Geier, Mrs. Mae and Vera Karl. Funeral Friday, 9:30 a. m., May 5, from late residence, 1115 N. Leavitt-st.

KELLY—John Kelly, beloved husband of Anna, nee Murtaugh, fond father of James, Anna, Genevieve, Margaret, Charles, Mrs. George Corrigan, and the late Mary and Florence Kelly; brother of Mrs. Michael Sheehan, Mrs. Phillip Gartland, James and Owen Kelly. Member of St. Cecilia's court, No. 57, C. O. F. Funeral Friday, May 5, at 9 a. m., from late residence, 303 W. 47th-st., to St. Cecilia's church. Burial at Mount Olivet. For reservations call Yards 0884.

KLEIN—Mary Klein, nee Dewald, May 2, beloved wife of John M. Klein, fond mother of John M. Jr., Mrs. Marie T. Osmon, and Alexander J. Klein, sister of Mathew J. Dewald. Funeral from late residence, 2061 Lunt-av., Rogers Park, Friday, 9:30 a. m., to St. Henry's church, where high mass will be celebrated at 10 a. m.; interment at St. Boniface.

LAWLER—Mary Lawler, nee McQuaid, beloved wife of the late Congressman Frank Lawler, mother of Mrs. A. J. Rilley, Mrs. John M. Lowery, Loretta, and the late James and Frank, at the residence of her daughter, 4346 Gladys-av. Member of Birmingham court, W. C. O. F. and Married Ladies' sodality of Holy Family parish. Interment Calvary. Funeral from her daughter's residence, 4246 Gladys-av., Friday, May 5, at 9:30 a. m., to St. Mel church. Interment Calvary. For information phone Austin 0076.

LORD—Millen Lord, May 3, 1922, age 6 years, beloved son of Austin R. and Edith Lord. Funeral services at his home, 1119 E. 54th-st., Friday, at 2 p. m. Interment at Mount Hope.

MACHEREY—Louise Macherey, née Hand, May 3, at her residence, 4543 Ravenswood-av., beloved wife of Nicholas Macherey, daughter of Mrs. Mina Hand, sister of Mrs. Anna Ives, Mrs. Katherine Barnes, and Henry Hand. Funeral from chapel, 1253-5 N. Clark-st., Friday, May 5, at 2 p. m. Interment St. Boniface cemetery.

MURRAY—Martin Murray, beloved husband of Mary, nee Crotty, brother of Mrs. Harry Toner, at his residence, 4840 W. Austin-av. Funeral Friday, May 5, at 9 a. m., to Our Lady Help of Christians church; solemn requiem high mass. Interment, Mount Carmel. Member of Married Men's sodality of Holy Family church. Native of Rahona West, County Clare, Ireland. For information call Canal 0041.

O'DONNELL—Edward J. O'Donnell, husband of Margaret, nee Welsh; father of John, Frank, Mrs. J. Lynch, and Mrs. Pat Sheilds. Funeral Friday at 10:15.

OLIVER—Emma G. Oliver, May 3, of 636 W. 103d-st., aged 92 years 4 months 21 days, widow of the late Dr. W. H. Oliver. Services will be held Saturday, May 6, at 2:30 p. m. at the Church of the Incarnation, corner 102d and Parnell-av.

RIBBON—Henry F. Ribbon, aged 28 years, beloved son of Julia Ribbon and the late Richard Ribbon, fond brother of William T. and Margaret R. L. Hanes. Funeral notice later.

RIORDAN—J. W. Riordan, beloved husband of the late Ellen, nee Donnelly, fond father of Michael E., John J., May, Catherine, and Lillian. Member of St. Ignatius court, C. O. F., Vernon council No. 5, North American Union, and St. Mel's Holy Name society. Funeral Friday, May 5, at 9 a. m., from his late residence, 4141 Adams-st., to St. Mel's church, requiem high mass. Interment Mount Carmel.

ROMMEL—Mary Rommel, beloved wife of Albert D. Rommel, mother of Charles A., Albert W., and William A. Rommel, age 59 years, of 857 North Crawford-av. Funeral services from residence, 2 p. m., Thursday. Interment Montrose.

SAGE—B. Irene Sage, Tuesday, May 2, 1922, only daughter of Walter H. and Emma C. Sage. Funeral private. Please omit flowers.

SALKELD—Harry B. Salkeld, age 73, suddenly, May 1, at his home, 5457 Blackstone-av., Chicago; uncle of Mrs. J. Porter Joplin, and Mrs. Harold M. Pitman. Funeral services and burial at Mauch Chunk, Pa., Friday, May 5.

SHEDD—Edward Avery Shedd, beloved husband of Christiana, nee MacLean, and brother of Charles D. Shedd of Chicago and William G. Shedd of Los Angeles, Cal. Funeral Friday, 2:30 o'clock, from the residence of his brother, Charles D. Shedd, 3812 Michigan-av. Interment at Oakwoods.

SHIELDS—Helen G. Shields, May 2, 1922, only daughter of James F. and Rosa L. Shields, sister of Arthur J. Shields. Funeral services at her home 5407 Woodlawn-av., Thursday, at 2 p. m. Interment at Oakwoods.

SMITH—Nancy M. Smith, at her home, 918 Leland-av., beloved sister of Mrs. Silas L. Wood, Mrs. Emma L. Calkins of Chicago, Mrs. Edna M. Smith of Victor, Colo. Funeral private. Cremation at Graceland.

SULLIVAN—Michael L. Sullivan, May 3, 1922, at his home, 1451 Farragut-av., beloved husband of Sarah, nee Walker, fond father of Edwin W., Harold C., Arthur M., and Madeline C. Sullivan, brother of Morgan and Mrs. Mary Drury. Member of McMullen Court No. 46, C. O. F., and Knights and Ladies of Security, Devon Council. Funeral service at his home, Friday, May 5, at 9:30 a. m., to St. Ita's church, where requiem high mass will be celebrated.

WALSH—Frank E. Walsh, beloved son of Margaret and the late John F. Walsh, brother of Mrs. M. F. McCarthy and Mrs. John P. Croak. Funeral Friday at 9:30 a. m., from the residence of his sister, Mrs. M. F. McCarthy, 2621 Crystal-st., to St Mark church, where solemn high mass will be celebrated. Interment Calvary. For information phone Humboldt 2773.

### CARD OF THANKS.

STANGER—We gratefully acknowledge with deep appreciation to the many friends of the late William Joseph Stanger, their kind expression of sympathy and condolence in our recent bereavement. MRS. SOPHIE K. STANGER AND FAMILY.


### CEMETERIES.

CHICAGO'S MOST BEAUTIFUL CEMETERY. MOUNT GREENWOOD. Perpetual care throughout; $180,000 care fund in trust company's hands; care of grounds and service unequaled. Halsted-111th-st. cars direct to main entrance.

ROSEHILL CEMETERY CO. All lots sold with FULL Perpetual Care. Desirable lots at moderate prices. Space available in magnificent Mausoleum. Ran. 5340. 5800 Ravenswood-av. Edge. 0714.

### UNDERTAKERS.

C. H. JORDAN & CO. Funeral directors in Chicago 68 years. 164 N. Michigan-av. 612 Davis-st., Evanston.

MONUMENT Mausoleum or Headstone Erected Anywhere by the Old and Reliable CHAS. G. BLAKE CO. Will be correct and durable. Free Booklet 721, 108 S. La Salle St. Main 0115. Works, Ellis and 67th St. Hyde Pk. 0176.

A. Lange FLORIST 77-79 East Madison St. Tel. Central 3777 Flowers sent to any destination at any time.

## AMUSEMENTS

SHUBERT GARRICK || LAST WEEK MAT. SATURDAY
Ina Claire and Arthur Byron
In the Famous French Farce
"Bluebeard's 8th Wife"
NEXT MON. NIGHT—Seats NOW
THE THEATRE GUILD, INC., PRESENTS
FRANZ MOLNAR'S COMEDY OF LIFE
"LILIOM"
Original NEW YORK PRODUCTION with
JOSEPH SCHILDKRAUT and EVA LE GALLIENNE

JONES, LINICK & SCHAEFER
RIALTO VAUDEVILLE PHOTOPLAYS
11 A. M. to 11 P. M.—Continuous
FRED LA REINE
And His Electrical Comedians
LESTER & MOORE | BART DOYLE FRANK CORNELL CO.
8—BIG ACTS ALWAYS—8
BEN TURPIN "Step Forward" and MACK SENNETT'S "Duck Hunter"
Next Week Marguerite Marsh in Person

SAT. MAT. BEST SEATS 1.50
2 LAST WEEKS
THE NIGHTCAP
Chicago's Biggest Success
5th month at the PLAYHOUSE
COMING—THE JEWETT PLAYERS

Majestic ORPHEUM CIRCUIT VAUDEVILLE
TWICE DAILY 2:15 and 8:15 Seats 2 wks. in advance Phone RAND. 7770
Mats. 25-50-75c. Nights 25-50-75c-$1, ex. Sat.-Sun.
FOUR MARX BROS.
PIETRO McLALLEN & CARSON
FELIX ADLER & FRANCES ROSS
Howard's Spectacle Blanche Sherwood & Bro.
AL HERMAN

CORT EVENINGS 50c to $2.50 MATINEE SAT. at 2:20
Arthur Hopkins presents
PAULINE LORD in "ANNA CHRISTIE" with Eugene O'Neil's Master Play
GEORGE MARION & FRANK SHANNON
"'Anna Christie' is the ultimate definition of beauty in a great drama."—Amy Leslie, News.

A. L. ERLANGER and HARRY J. POWERS
BLACKSTONE WABASH AVENUE and 7TH STREET
Every Night—8:30—Mats. Wed. & Sat., 2:30
JOHN GOLDEN Presents
FRANK BACON LIGHTNIN'
STAGED BY WINCHELL SMITH

A. L. ERLANGER and HARRY J. POWERS
ILLINOIS Last 4 Times
HENRY W. SAVAGE PRESENTS
MITZI in the Joyous Musical Comedy Hit—"LADY BILLY"
FAREWELL MAT. SATURDAY—50c to $2.50

COMISKEY PARK Baseball Palace of the World
35th Street and Shields Avenue
BASEBALL TODAY
White Sox vs. Cleveland
GAME AT 3 P. M.
SEATS ON SALE AT THE HUB
WABASH 3100

F. Wight Neumann announces
PLAYHOUSE Next Sunday Aft'n
Piano Recital Viola Cole Audet

## AMUSEMENTS

PALACE ORPHEUM CIRCUIT VAUDEVILLE
TWICE DAILY 2:15 and 8:15 Seats 2 wks. in advance Phone RAND. 7772
Mats. 25-50-75c. Nights 25-50-75c-$1, ex. Sat.-Sun.
QUADRUPLE HEADLINERS
Harry Watson Jr. | Cameron Sisters | William Gaxton & Co. | Fred Lindsay
Mr. Leo Beers | Anderson & Yvel
Johnny Sully & Muriel Thomas
KELLAM & O'DARE
Opening Musical Comedy Season Tues., May 9
Moore & Megley Musical Comedy Sweetheart
MOLLIE DARLING
With RICHARD CARLE
Nights, 50c to $2.50. Wed. & Sat. Mats., 50c to $1.50

RIVERVIEW
Western, Belmont, Clybourn Avs. & Roscoe Bd.
OPENS WEDNESDAY MAY 10
New Joys 'Midst Green Fields

State-Lake Orpheum Circuit —Continuous— 11 A. M. to 11 P. M.
VAUDEVILLE PHOTOPLAYS
MOSCONI BROS. With Sister Verna and Brother Willie
The Gellis | Fink's Mules | Be No One
Dave Harris & Band | Geo. Moore & Mary Jane
Innis Bros. | Florenis | Pathe News
LYDELL & MACY
Photoplay—Exclusive Showing
CONSTANCE BINNEY in "The Sleep Walker"
Mats., ex. Sat.-Sun., 31c-45c. Eves., 36c-50c
Saturday Nites-Sundays-Holidays, 36c-59c

A. L. Erlanger and Harry J. Powers
POWERS' MATINEE SATURDAY BEST SEATS $2
William Hurlbut's Modern Comedy
Direct from Klaw Theater, New York
"LILIES of THE FIELD"
with NORMAN TREVOR
(Courtesy of Wm. A. Brady)
JOSEPHINE DRAKE, CLARA MOORES
Prices: EVERY NIGHT, 50c to $2.50
Wed. and Sat. Mats., 50c to $2.00

Geo. M. Cohan's Comedians
THE O'Brien Girl
BEST MUSICAL PLAY IN TOWN
GEO. M. COHAN'S GRAND Mat. Sat.

A. H. WOODS' APOLLO || TONIGHT at 8:10 MAT. SAT. 2:10
McINTYRE AND HEATH
500 Main Floor Seats at $2
IN THE MUSICAL EXTRAVAGANZA "RED PEPPER"

LA SALLE EVERY NIGHT MAT. SATURDAY
"Gales of laughter."—American.
Jules Hurtig, with Messrs. Shubert, Presents
"JUST MARRIED"
With Vivian Martin and Lynne Overman

OLYMPIC POPULAR MATINEE SATURDAY
MAY ROBSON
IN THE COMEDY HIT
"IT PAYS TO SMILE"

A. L. ERLANGER and HARRY J. POWERS
COLONIAL || Last FOUR TIMES $2 MAT. SAT.
Ziegfeld Frolic
WILL ROGERS

# MARSHALL FIELD & COMPANY

## Distinctive Merchandise

FROM THE FIRST FLOOR, WABASH

### Wedding Rings of Gold and Platinum

OF carved green gold or platinum, the Wedding Rings of today possess a quality which is distinctly decorative. They are very slender, too, and suggest a certain delicate and exquisite character. Some are carved with tiny wreaths and sprigs of orange blossoms. Those made of green gold are $9 and $12, and those of platinum $25 and $34.

South, Wabash Avenue

### Fine Humidors $7.50 to $125

ROSEWOOD, mahogany and Circassian walnut are the woods from which these Humidors were made. The smaller ones hold twenty-five cigars, and the very large ones, with bronze ornamentations, will contain five hundred. (They would make admirable gifts to the groom.)

Middle, Wabash Avenue

### Desk Clocks of Unusual Design

IN slender, graceful frames, with rich dials and thoroughly fine movements, these Clocks make the passing of time a very fascinating sort of pageant. Some are in mahogany and some in sterling silver cases.

Each one is interesting for the delicate and yet dignified quality of the design. In mahogany, with plain dials, $35; with luminous dials, $40. In silver, they are $70 and $75.

Middle, Wabash Avenue

### Wedding Gifts of Silver

A WEDDING GIFT is perhaps the most important sort of present we are ever called upon to choose, for it demands, quite naturally, a quality which shall be worthy of expressing the sincerest esteem. And so it has come about through these many centuries that Silver has grown to be accepted as the most admirable tribute to put before a bride.

It seems, in some stately way, to symbolize the dignity and permanence of her new-established household, to bring to it a sense of richness and security. And therefore we feel a certain pride in giving it.

In the Silver Room there are services and separate pieces which would please the most careful connoisseur. Their surfaces are plain, martele, etched or engraved.

South, Wabash Avenue

### A New Memorandum Index Very Conveniently Arranged

IT is both a calendar and an efficient card index which will remind its owner of all his engagements and plans. There is a small drawer beneath for the storing of extra cards and memorandums.

And perhaps its most pleasing characteristic is the attractiveness of its appearance, for it would grace the top of the most perfectly ordered desk. With a Celtic design in antique iron, gold, silver and bronze finishes, it is priced at $18.

North, Wabash Avenue

### Necklaces of Cut Crystal

COLD and translucent as the sunlit waters of a glacial stream, these Crystal Necklaces are inimitably lovely. They can be worn to contrast with the color of a brilliant gown, or to give a vivid quality to more somber costumes. Those composed solely of Crystals are $20 to $35; and those of Crystal and Onyx combined, $25 to $60.

South, Wabash Avenue

### Onyx Rings $21 to $70

FASHION makes liberal use of the Onyx Ring whenever a costume is to be given a sophisticated and effective touch. The deep color and the size of the stones give them much distinction in a way which savors of the picturesque and subtle. They are of green and white gold, carved.

South, Wabash Avenue

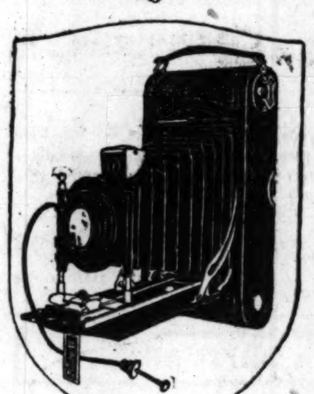

### This Kodak Is Priced at $31.50

A NEW combination of anistigmat F7.7 lens and Ilex shutter adds decidedly to the efficiency of this Kodak. It takes pictures of the post card size, 3¼ by 5½ inches.

Such a Kodak will make a splendid record of your vacation travels and adventures, because of its precision and clarity. This is a 3A, but the same type comes also in the 2C Junior style at $27.

North, Wabash Avenue



*Storing your winter furs at Mandel Brothers'*

*insures their summer safety from moths, fire and theft, and the scientific care they receive restores their freshness for next season. You may have your furs remodeled now in next winter's modes at moderate cost. Telephone Private Exchange 10, Local 69, for our motor to call for your furs.* Fifth floor.

# Mandel Brothers

Moderately-priced-frock shop

## 200 women's and misses' frocks

### of artistically beaded georgette crepe

In June, July, August, frocks like these will head the field of fashion. They may be worn now, too, with perfect propriety. Style alone, however, is not their dominant feature; "value" consequent upon a "purchase" is strikingly evident in every frock.

Frocks in pastel tints, 39.50 navy, brown, black, white

The frocks are superbly fashioned of a heavy quality crepe over a silk foundation and elaborately trimmed with vari-hued and crystal beads in novel shapes. Five typically desirable models are sketched. 4th floor.

# Mandel Brothers

Shoe department, fifth floor

## Mandel "combination" shoes

made especially for ease

Snug and comfortable at the heel, full in width at ball and toe, these shoes eliminate that loose, uneasy feeling, and also the wrinkling about the instep. Fifth floor.

Low shoes in black and tan kid

$9

Extra sizes to 10 at $10.

Lace shoes in finest black and tan kid, at 12.50.

White linen oxford ties, $7; extra sizes to 10 at $8.



RESORTS—FOREIGN

Ocean Travel.

ALASKA

1000 Miles of Wonder

EVERY hour a rapture on the big Canadian Pacific "PRINCESS" steamers. Splendid cabins, with wonderful cuisine and service.

Five days voyage and then, at Skagway, the White Pass and Yukon Route can take you still nearer the Midnight Sun. See Banff and Lake Louise in the Canadian Pacific Rockies on your way.

Canadian Pacific Railway

140 So. Clark St., Near Adams

THOS. J. WALL, General Agent, Telephone State 5600



Borden's Evaporated Milk

Your grocer knows the good will he is gaining in offering you this brand at the price of others. For he knows its careful production insures the purity that satisfies his best trade.

It's pure country milk with the cream left in.

We suggest GIRARD

America's Foremost Cigar

IWAN RIES & CO., Distributors

104 N. Wells St. Phone: Franklin 1306



RESORTS—FOREIGN

Ocean Travel.

WHITE STAR

New York to Cherbourg—Southampton

| | | | |
|---|---|---|---|
| Homeric (new) | May 6 | June 10 | July 1 |
| Olympic | May 13 | June 3 | June 24 |
| Majestic (new) | May 20 | June 17 | July 8 |

N. Y. to Cobh (Queenstown)—Liverpool

| | | | |
|---|---|---|---|
| Baltic | May 13 | June 10 | July 8 |
| Cedric | May 20 | June 17 | July 15 |
| Adriatic | May 27 | June 24 | July 22 |
| Celtic | June 3 | July 1 | July 29 |

Philadelphia—Liverpool

| | | | |
|---|---|---|---|
| Haverford | June 13 | July 22 | ....... |
| Pittsburgh | June 22 | July 27 | Aug. 31 |

New York to Azores, Madeira, Gibraltar, Algiers, Naples and Genoa Only

| | | |
|---|---|---|
| Arabic (17,324 tons) | July 8 | Aug. 29 |
| Cretic | Aug. 8 | Sept. 23 |

RED STAR LINE

New York to Plymouth, Cherbourg and Antwerp

| | | | |
|---|---|---|---|
| Kroonland | May 6 | June 10 | July 15 |
| Lapland | May 13 | June 17 | July 22 |
| Finland | May 27 | July 1 | Aug. 5 |
| Zeeland | June 3 | July 8 | Aug. 12 |

New York to Hamburg, Libau and Danzig

Samland ....... May 9

New York to Antwerp

Gothland ....... May 20

AMERICAN LINE

New York to Hamburg via Plymouth and Cherbourg

| | | |
|---|---|---|
| Minnekahda (3d class) | May 24 | July 28 |
| Manchuria | May 31 | July 5 |
| St. Paul | June 7 | July 12 |
| Mongolia | | June 21 |

WHITE STAR—Dominion

"By Picturesque St. Lawrence Route"

Montreal—Quebec—Liverpool

| | | |
|---|---|---|
| Canada | May 6 | June 3 |
| Regina (new) | May 13 | June 10 |
| Megantic | May 20 | June 17 |

International Mercantile Marine Company

120 Steamers—1,300,000 Tons

F. C. Brown, Western Passenger Manager, 14 N. Dearborn St. Phone Randolph 6954

J. D. Roth, General Western Freight Agent 327 So. La Salle St. Phone Wabash 3580

EGYPT·INDIA·PERSIA

AMERICAN & INDIAN LINE

To PORT SAID (FOR EGYPT & PALESTINE)—KARACHI—BOMBAY—COLOMBO—MADRAS—RANGOON—CALCUTTA

*T. S. S. City of Lucknow ..... May 5

*Calls at Persian Gulf Ports

All Outside Rooms

First and Second Class Passengers

Special Missionary Reductions

For rates of passage, etc., apply to

NORTON LILLY & CO.

208 So. La Salle St., Chicago

26 Beaver St., New York City

Gen. Agts. for Ellerman & Bucknall S. S. Co., Ltd.


*Advertise in The Tribune.*


RESORTS—FOREIGN

Ocean Travel.

NAVIGAZIONE GENERALE ITALIANA to PALERMO, NAPLES, and GENOA

For Sailings and Rates apply to ITALIA-AMERICA SHIPPING CORP., 208 So. Dearborn St., Chicago



RESORTS—FOREIGN

Ocean Travel.

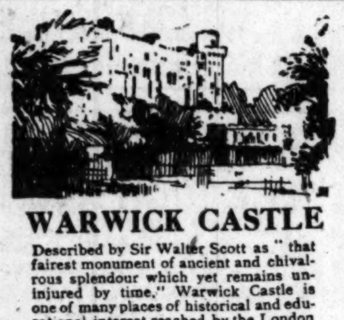

WARWICK CASTLE

Described by Sir Walter Scott as "that fairest monument of ancient and chivalrous splendour which yet remains uninjured by time," Warwick Castle is one of many places of historical and educational interest reached by the London and North Western Railway in England.

Intending visitors to Europe should write for free copy of

The Charm of England

and special information regarding the Premier Route for Travel in England, Scotland, Ireland and Wales to:—

JOHN FAIRMAN, Agent, LONDON & NORTH WESTERN RAILWAY, 200 M Fifth Avenue, New York

A Wonderful Summer Cruise around the MEDITERRANEAN

by new specially chartered Cunard-Anchor Liner "CAMERONIA" July 5th to September 6th.

Most attractive itineraries; cruise affords opportunities of visiting various parts of Europe: SWITZERLAND—OBERAMMERGAU—ITALIAN CITIES, etc. Option to return via North Atlantic.

Early application necessary.

THOS. COOK & SON

203 So. Dearborn St., corner Adams, Chicago

Telephone Harrison 2141

See the Old World This Summer

Three High Class Tours June 10th, 24th and 30th. We can book you independently June 30th. Write us for any Travel Information. BEALE TOURS, 144 S. Clark Street, Chicago.



RESORTS—FOREIGN

Ocean Travel.

French Line

TO ENGLAND IN SIX DAYS

N. Y.—PLYMOUTH—HAVRE—PARIS

| | | | |
|---|---|---|---|
| FRANCE | May 10 | May 31 | June 28 |
| PARIS | May 24 | June 14 | July 5 |

NEW YORK—HAVRE—PARIS

| | | | |
|---|---|---|---|
| Chicago | May 11 | June 15 | July 20 |
| Lafayette | May 20 | June 24 | July 22 |
| La Touraine | May 25 | June 29 | ....... |
| Rochambeau | June 1 | July 6 | ....... |
| La Lorraine | June 3 | July 1 | ....... |
| La Savoie | June 10 | July 15 | Aug. 12 |
| Roussillon | July 1 | ....... | |

NEW YORK—VIGO — BORDEAUX

Niagara ....... May 23 June 27 Aug. 5

*For full details consult the French Line Agent in your city or write to*

COMPANY'S OFFICES

Passenger—133 N. Dearborn St., Chicago

Freight—Webster Building, Chicago

CLARK'S CRUISES BY C. P. R. STEAMERS

Clark's 3rd Cruise, January 23, 1923

ROUND THE WORLD

Superb SS "EMPRESS of FRANCE" 18481 Gross Tons, Specially Chartered 4 MONTHS CRUISE, $1000 and up Including Hotels, Fees, Drives, Guides, etc.

Clark's 19th Cruise, February 3

TO THE MEDITERRANEAN

Sumptuous SS "EMPRESS OF SCOTLAND" 25000 Gross Tons, Specially Chartered 65 DAYS CRUISE, $600 and up Including Hotels, Fees, Drives, Guides, etc. 19 days Egypt, Palestine, Spain, Italy, Greece, etc. Europe stop-overs allowed on both cruises.

*Europe and Passion Play Parties, $400 up*

Scott's Universal Marine Agency, 142 So. Clark St.

J. D. O'Leary Agency, 105 West Monroe St.

R. S. Elworthy, 40 No. Dearborn St.

T. & S. Tours Co., 63 W. Jackson Blvd.

AUSTRALIA

NEW ZEALAND — SOUTH SEAS

Via Tahiti and Barotonga. Mail passenger service from San Francisco every 28 days. UNION S. S. CO. OF NEW ZEALAND, 230 California Street, San Francisco. Or Local Steamship and Railroad Agencies. Special South Seas-Australasia Tour. $525 first class, round trip. Send for booklet.

LLOYD SABAUDO

9 DAYS TO ITALY

NEW DE LUXE OILBURNER "CONTE ROSSO"

Largest and Fastest Mediterranean Liner

For Naples and Genoa.... June 1 July 6 Aug. 10

312 So. Clark St., Chicago. Phone 7223 Harrison



RESORTS—FOREIGN

Ocean Travel.

UNITED AMERICAN LINES, INC. JOINT SERVICE WITH HAMBURG AMERICAN LINE

TO PLYMOUTH, BOULOGNE HAMBURG

By New American-Flag Steamers

Reliance May 16, June 13, July 11

Resolute May 30, June 27, July 25

TO HAMBURG DIRECT

Sailings every Thursday, by the popular steamers Mount Clay, Mount Carroll, Mount Clinton, Hansa, Bayern, Wuerttemberg, with special cabin and improved third class accommodations.

UNITED AMERICAN LINES, INC.

156 No. La Salle St., Chicago or Local Agents

Swedish American Line

S. S. "STOCKHOLM" From New York May 27, July 6, Aug. 19

S. S. "DROTTNINGHOLM" From New York June 10, July 15

Direct Service New York-Gothenburg Short Route to Scandinavia, the Baltic States and Germany. Delightful Tours to the Land of the Midnight Sun and the European Continent. Through rates. Superior Accommodations and Cuisine.

Gen'l Passenger Office, 70 E. Jackson St. Telephone Harrison 5168

HOLLAND AMERICA LINE

NEW YORK TO ROTTERDAM

Via Plymouth, Boulogne-Sur-Mer

| | | | |
|---|---|---|---|
| Noordam | May 6 | June 10 | July 15 |
| Rotterdam | May 13 | June 17 | July 22 |
| Ryndam | May 20 | June 24 | July 29 |
| N. Amsterdam | June 3 | July 8 | Aug. 12 |

Passenger Office, 138 N. La Salle St., Chicago


*Subscribe for The Tribune.*


RESORTS—FOREIGN

Ocean Travel.

Intercontinental Transports Limited

PROPOSED SAILINGS FROM MONTREAL TO LONDON DIRECT

S.S. "GREY COUNTY" ....... May 20

S.S. "HASTINGS COUNTY" ....... May 30

MONTREAL TO LONDON via HAVRE

S.S. "GURTH" ....... May 25

MONTREAL TO ST. JOHN'S, NFLD.

S.S. "MAPLEDAWN" ....... May 24

For Freight and other information apply

J. C. RANDALL

Export and Import Agent

404 Merchants Loan and Trust Bldg. CHICAGO

CANADA STEAMSHIP LINES, Limited General Agents

TORONTO MONTREAL

LAMPORT & HOLT LINE

SOUTH AMERICA

THE WORLD'S GREAT GARDEN

Rio de Janeiro, Montevideo and Buenos Aires

Regular sailing by luxurious passenger steamers of 21,000 tons displacement, especially designed for travel in the Tropics. Company's office, 42 Broadway, New York.

Any Steamship or Tourist Agent or R. Neidlinger, 112 S. Dearborn St., J. S. Lowitz, 312 South Clark St., General District Agents.

AUSTRALIA

HONOLULU, SUVA, NEW ZEALAND

The Well Equipped Royal Mail Steamers.

| | | |
|---|---|---|
| "NIAGARA" (20,000 tons) | May 19 | July 21 |
| "MAKURA" (13,500 tons) | June 16 | Aug. 18 |

Sail from Vancouver, B. C.

For fares, etc., apply Can. Pacific Railways, 140 So. Clark St., Chicago, or to Canadian Australasian Line, Winch Building, 741 Hastings St., West, Vancouver, B. C.



The COMFORT ROUTES

EUROPE

New York—Cherbourg Southampton—Hamburg

| | | | |
|---|---|---|---|
| Orbita | May 13 | June 24 | Aug. 5 |
| Vestris | May 20 | —— | —— |

*City of Valencia, May 25 Hamburg direct*

| | | | |
|---|---|---|---|
| Orduna | May 27 | July 8 | Aug. 12 |
| Oropesa | June 10 | July 22 | Aug. 26 |
| Vandyck | June 17 | July 29 | —— |
| Vauban | —— | —— | July 15 |

SOUTH AMERICA

New York—Panama Peru—Chile

ESSEQUIBO ....... May 13

EBRO ....... June 17

"E" Steamers 14,350 Tons Displacement

*Regular Sailings from CRISTOBAL to WEST COAST of SOUTH and CENTRAL AMERICA from ENGLAND to BRAZIL and ARGENTINE*

Special Reduced Fares for Round South America Tours

The Royal Mail Steam Packet Co.

The Pacific Steam Navigation Co.

The Nelson Line

SOUTH AFRICA

From England by UNION-CASTLE LINE

117 W. Washington St. Chicago

Telephone Dearborn 1367

or any local steamship agent

SCANDINAVIAN AMERICAN

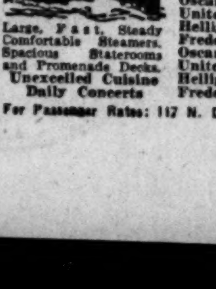

DENMARK, NORWAY SWEDEN, GERMANY and BALTIC STATES

| | |
|---|---|
| Frederik VIII | May 6 |
| Oscar II | May 18 |
| United States | June 1 |
| Hellig Olav | June 8 |
| Frederik VIII | June 20 |
| Oscar II | June 29 |
| United States | July 13 |
| Hellig Olav | July 20 |
| Frederik VIII | Aug. 1 |

Large, Fast, Steady Comfortable Steamers. Spacious Staterooms and Promenade Decks. Unexcelled Cuisine. Daily Concerts

For Passenger Rates: 117 N. Dearborn St., Chicago



CUNARD

ANCHOR

ANCHOR-DONALDSON

Fastest Steamer to HAMBURG

From New York via Boston

Calling at Plymouth & Cherbourg

CARONIA 20,000 TONS

NEXT SAILING MAY 13

N. Y. to Cherbourg and Southampton

| | | | |
|---|---|---|---|
| MAURETANIA | May 16 | June 6 | June 27 |
| AQUITANIA | May 23 | June 13 | July 4 |
| BERENGARIA | May 30 | June 20 | July 11 |

N. Y. to Plymouth, Cherbourg & Hamburg

| | | | |
|---|---|---|---|
| SAXONIA | May 25 | July 1 | Aug. 5 |
| CARONIA | June 17 | July 29 | Aug. 31 |

N. Y. to Cobh [Queenstown] & Liverpool

| | | | |
|---|---|---|---|
| CARMANIA | May 18 | ....... | ....... |
| SCYTHIA [new] | May 25 | June 22 | July 20 |
| LACONIA [new] | June 8 | July 6 | ....... |
| SAMARIA [new] | Aug. 3 | ....... | ....... |

N. Y. to Londonderry and Glasgow

| | | | |
|---|---|---|---|
| COLUMBIA | May 27 | June 24 | July 22 |
| CAMERONIA | June 3 | Aug. 5 | Sept. 9 |
| ALGERIA | June 14 | July 15 | Aug. 25 |

N. Y. to Vigo, Gibraltar, Naples, Patras, Dubrovnik and Trieste.

ITALIA ....... June 10

Boston to Londonderry, Liverpool and Glasgow

ASSYRIA ....... May 24 July 8 Sept. 13

Boston to Queenstown and Liverpool

| | | | |
|---|---|---|---|
| SAMARIA [new] | ....... | May 31 | June [illegible] |
| LACONIA [new] | July 26 | ....... | ....... |

CANADIAN SERVICE

*Via Picturesque St. Lawrence Route*

Montreal to Glasgow

| | | | |
|---|---|---|---|
| SATURNIA | May 19 | June 16 | *July [illegible] |
| ELYSIA | *May 25 | *June 23 | ....... |
| CASSANDRA | June 2 | June 30 | July [illegible] |
| ATHENIA | Aug. 18 | Sept. 15 | ....... |

*Also calls at Moville, Ireland.

Montreal to Liverpool.

| | | | |
|---|---|---|---|
| ALBANIA | May 6 | June 10 | July 15 |
| TYRRHENIA | *June 24 | July 29 | Sept. 2 |
| AUSONIA | July 8 | Aug. 12 | Sept. 16 |

*Also calls at Glasgow

Montreal to Plymouth, Cherbourg and London

| | | | |
|---|---|---|---|
| ANDANIA | June 17 | July 22 | Aug. 26 |
| ANTONIA | July 1 | Aug. 5 | Sept. 9 |

COMPANY'S OFFICES, CUNARD BLDG., S. W. Corner Dearborn and Randolph Streets

Telephone Central 2050



RESORTS AND HOTELS

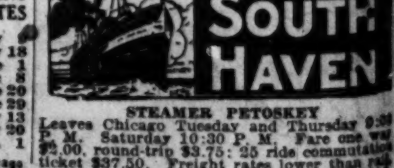


STEAMER PETOSKEY

Leaves Chicago Tuesday and Thursday 9:30 P. M. Saturday 10:30 P. M. Fare one way $2.00, round-trip $3.75; 25 ride commutation ticket $37.50. Freight rates lower than rail. Docks Clark St. Bridge. Phone Franklin 0816

**Chicago Daily Tribune**
THE WORLD'S GREATEST NEWSPAPER
THURSDAY, MAY 4, 1922.

Average net paid circulation of THE CHICAGO TRIBUNE, April, 1922:
Daily - - - - - 503,132
Sunday - - - - 813,309



# The Woman He Forgot

By ELIZABETH YORK MILLER

SYNOPSIS.

Nora Clayton, beautiful and young, although the mother of a nineteen year old son, returns to England after an exile of seventeen years, when she learns her son Bill is in love with Lady Helen Margenty, a woman years older than he. Nora's real name is Eileen Thorpe. She was married when extremely young to Lucien Thorpe, whom she loved devotedly, although he was blind. Lucien was tricked by Helen, who loved him, and by Capt. Fairchild, who loved Nora, into believing his young wife had betrayed him. With her two year old child he cast her out of his house. Shortly after she and the child were in a railway accident, and she allowed her husband and friends to believe they had been killed.

The day she reaches England Nora meets her husband, who is no longer blind, at the home of her friend, Fanny Flute. Lucien does not recognize her. He and Bill are friends.

Nora and her son quarrel about Helen, whom he has already married, but Helen, who knows her allowance from her divorced husband would cease if the marriage were known, forces Bill to keep it secret even from his mother. Lucien discovers it and tells Helen he knows.

Lucien becomes a frequent visitor at Nora's flat in London. She is not yet ready to forgive him and to tell him who she is, but she finds she is happy to be near him. She has lost her lovely singing voice, by means of which she supported her child and herself in Italy, and is compelled to find other means of earning a living. Through a newspaper advertisement she secures a position as manager of a music publishing company, which is owned by Peter Margenty, Helen's ex-husband. Bill is greatly distressed when he hears the news. He insists upon leaving Oxford and going to work. Lucien takes him into his business.

Sam Dawlish, Lucien's associate in business, and boyhood friend, who is curious about the new interest in Lucien's life, Nora Clayton, finds a way to see her, and discovers she is the Eileen, to whose memory he has been loyal all these years.

INSTALLMENT XXVIII.

"WHY NOT FORGIVE AND FORGET?"

Downstairs in the old English room a handful of poets congregated to criticize the feeling and intelligence of their time.

The drawing room where Helen, wearing a Persian costume of costly brilliance, sat enthroned was an ever shifting scene of strange people. It was a cosmopolitan gathering, brothers and sisters under the common banner of the united arts and occult sciences. An Indian mystic and a young American actress discussed religion with the enthusiasm which only a new brand of faith can inspire.

The dining room was set with little tables and a huge buffet, and from half past nine, when the guests began to arrive, until the small hours, when the last of them had left, it was never empty. Certain hungry people even repaired thither before they troubled to pay their respects to the hostess.

Bill discovered one of these early in the evening, and was a little puzzled as to the man's status. There is a saying that "once a gentleman always a gentleman," so it may be that the big, coarsely handsome man in a shabby evening suit which looked as though it had been hired, and never been otherwise than what he was now, a decidedly dubious individual. No doubt many of the others were dubious, but not in quite the same way. They had their *raison d'etre*.

"O, that must be Capt. Fairchild."

Bill, who had cut short his dinner in order to be on hand early, found this man already in the dining room when he went down for a hurried sandwich. At that time, not more than half a dozen of the celebrities had arrived, and none as yet had sought material refreshment.

The big man sat at one of the little tables with a bottle of champagne in an ice pail beside him, and an assortment of viands before him which comprised pretty well the entire supper menu. Two hours later he was still there.

Bill, who had gone down the second time to fetch a cup of coffee for Helen, managed to claim her attention for a moment upon his return.

"O," she said, with the faintest touch of annoyance, "that must be Capt. Fairchild. It's quite all right, Billy. He was invited. But do, like a dear boy, take care of him. Don't let him overdo the champagne. An old friend, dear. I met him by accident the other day and asked him on the spur of the moment. Keep him away from me if you can. He's rather a bore."

The evening was destined ever afterwards to be recalled with horror by Bill, and from the dull beginning to the ignominious end he had misgivings. He was so tired of it all, tired of the brilliant talk which tended to become cheap and meaningless, of the women with their intense eyes who were surprised to find that he didn't do anything, and of the underbred men who let him know quite plainly that they understood he was an especial pet of their hostess.

He measured Helen up against these friends of hers and somehow they made her look as small as themselves. They were not big people, not really great—only shams and imitations driven by egotism to make a noise in the world at all costs and in total disregard of the peace of their neighbors.

Bill was possessed of a finicky sort of fastidiousness. When the tenor (who-hoped-to-be) slapped Helen on the back and gave her a kiss as a preliminary to asking her to play his accompaniment, Bill felt not so much fury at the youth's familiarity as disgust with the woman who permitted it.

The party reached its height by 2 o'clock. A few hungry souls who had come merely for food, had satisfied themselves and departed. The really famous violinist had gone long ago. He was a business man at heart, and providing free entertainment for an audience which was attentive only here and there was decidedly out of his line. Some of the poets had gone and so had the Japanese artist.

But the priestess of the new faith, the old man who believed in a hollow universe, and others of that ilk remained on. So did Capt. Fairchild.

The whole house swam in cigaret smoke, but the captain had discovered a box of cigars, which he generously offered to share with Bill. By this time he had taken a short cut from champagne to brandy. Bill began to wonder how they would get him out of the house. One couldn't say that what he had drunk had affected him to any perceptible extent, but one knew instinctively that he had drunk far too much.

As Bill hovered around, Fairchild began to think himself an object of complimentary attention and grew attached to his admirer. His eyes watered and he stumbled into that fatal pitfall of the sentimental drunkard, reminiscence.

"Faith, an' you remind me of a felly I used to know when I was young and dashing like yerself. He was a blind man then, and he had the sweetest wife in the world, God rest her soul. 'Twas a dirty trick I played on him—me and the lady of this house we're sittin' in now, you an' me so friendly like, together. How many years ago would that be? O, before you were born, I'm thinkin'. She was a pretty young thing, was Lady Helen, in those days, but even then the red hair and eyes of her could lead a man to his doom. They could drive him to crime. Mind, I'm not excusing myself. 'Twas I that did it, together with her help. That's why you see me like this. Leave the drink alone, lad. 'Twill do you no good. That's my advice."

"It's getting rather late," said Bill, who believed that he was dealing with a more or less harmless lunatic. "Shall we be going? I'd be glad to drive you home."

"That's uncommonly kind of you. Presently, presently. First I had thought to tell you about this man that you're the spittin' image of and the dirty trick I played on him. 'Twas I and the woman upstairs who sent the innocent wife and her infant child to their deaths. His name was Thorpe."

Bill listened. There was something irresistible in the derelict's story, which must be in every tale which wields the power of grim truth. Fairchild did not spare himself, but neither did he spare Helen. Perhaps he had forgotten that the young man to whom he poured out those confidences was peculiarly interested in Helen. He was carried away entirely by the retrospect of his own sin and mental sufferings.

What would be the use of flying at a man in his condition? Bill could have knocked him down for a low cad and forced him to eat his words—but what would be the use of it except to create a painful scene? Bill had never felt more disgusted nor more deeply enthralled in his life. Fortunately they had the dining room to themselves by this time.

And then about the last thing in the world happened which either of them anticipated. The room bore a slightly wrecked appearance, which was not surprising considering the siege it had endured. Glasses and empty bottles had collected a little faster than the overworked servants could clear away. There were remnants of food, coffee cups in which cigaret ends had been drowned, tables and chairs pushed about carelessly, table napkins dropped on the floor. It was altogether a tipsy scene, with the exception of Bill Clayton, when the door opened and in walked a man wearing a box overcoat, below which showed trousers of a noisy check, a tall gray hat set at an angle, and a huge yellow chrysanthemum in his buttonhole. In one hand he held a carriage-whip.

Capt. Fairchild staggered to his feet and let fall a fervent exclamation. He looked both sick and silly.

The newcomer, who had a red face and eyes of baby blue, threw a contemptuous glance at Bill which said more plainly than words, "insignificant puppy," thrust the stock of his whip under one arm, and pulled off his heavy gloves, stuffing them into a pocket.

"Well, Mr. Margenty, here I am. On my job—sitting up all night at it," Fairchild said with a feeble attempt at carrying off the delicate situation.

"Yes, I see you are. It's thoughtful of her ladyship to invite you inside. A bit cold out o' doors. I thought something like this was happening. Now I give you one, two, three to get out."

Margenty swished his whip. He stood too near the door for the faithless detective's taste.

"Sure, I know I'm fired and I'll not argue that I don't deserve it."

"One," said Margenty.

"But in the morning it's the damning report I'd've turned in to ye."

"Two," said Margenty.

The captain bolted for the door and passed through it on the word "three," together with a smart crack of the whip.

"That's him," Peter said, looking hard at Bill Clayton, who returned his stare full measure and with more dislike. "What about you, young man?"

"Well, what about me?" Bill drawled. "And if it comes to that, what about you?"

"You're Clayton, aren't you?"

"That is my name."

"Well, why ain't you home and abed? Loafer, I guess. I know your mother. She ain't no loafer."

"From what I gather, no one in your employ would get much chance to loaf," Bill said insolently. "I hope you don't think I approve of my mother's choosing to work for you."

Margenty threw back his head and laughed raucously.

[Copyright: 1922: By The Chicago Tribune.]

[Continued tomorrow.]

# HAYMARKET RIOT TOOK PLACE 36 YEARS AGO TODAY

## Anniversary Observed by Veterans' Group.

BY JOHN KELLEY.

Memories of the Haymarket riot, in which eight policemen lost their lives and more than three score were wounded by a dynamite bomb thrown into their midst, will today be revived in every police station in the city, it being the thirty-sixth anniversary of the bomb throwing in old Haymarket square.

The day—May 4—is also the anniversary of another noted event in the city's criminal history. On this day thirty-three years ago Dr. Patrick Cronin was lured from his office in the Windsor Theater block, North Clark and Division streets, and slain. His body, deposited in a manhole in Evanston avenue (now Broadway), near Foster avenue, was not discovered for nearly two weeks.

But the Haymarket riot is of particular interest to Chicago policemen as a great and sinister event of police history.

**Mob Gathers.**

A few seconds before the death-dealing missile was hurled by an anarchist zealot, Capt. "Billy" Ward had ordered a mob of 10,000 persons who were listening to incendiary speeches to disperse. Rudolph Schnaubet, a "red," stood in an alley a short distance north of where the meeting was being held. Under his coat was concealed the bomb, loaded with dynamite and scrap iron. It was 10 o'clock at night.

Two hundred policemen who had marched upon the meeting halted at Randolph and Desplaines streets. Capt. Ward had just spoken the words: "In the name of the state of Illinois I command you to disperse," when the bomb, with its lighted fuse, was thrown from the alley.

**Many Wounded.**

Consternation followed in the ranks of the police. More than a score of men were thrown to the ground, some of them mortally wounded.. Several of the mob drew revolvers and began firing at the officers.

Capt. Ward, who miraculously escaped injury, gave the command to "close up." Inspector John Bonfield, who was in charge of the police, shouted: "Draw your guns, men, and give it to them." This was supplemented by Sergt. John E. Fitzpatrick, a man of military training, who rushed to the front and ordered the bluecoats to "close up, form into line, and charge!"

**Guns Emptied.**

The police emptied their guns and reloaded them as fast as they could. It was estimated that at least 100 of the mob were armed. There was a rain of bullets, and when the smoke of battle cleared away the police were the victors.

The casualties of the anarchists were never known, but many secret funerals were held during the week that followed.

The only policeman who died of his wounds that night was Mathias Degan. The others who succumbed to their wounds were George Mueller, Nels Hansen, Timothy Sullivan, John J. Barrett, Michael Sheehan, Thomas Redden, and Timothy Flavin.

Subscriptions were taken up and $50,999 given to the families of those who lost their lives.

Schnaubelt, who threw the bomb, was arrested the following day, but was released by Chief of Detectives John D. Shea, because he appeared to be a "big innocent slob," as Shea afterward described him.

**Many Indicted.**

Others arrested and indicted for conspiracy were Albert R. Parsons, August Spies, Samuel Fielden, Oscar Neebe, Adolph Fischer, Louis Lingg, George Engel, and Michael Schwab.

All were found guilty. Spies, Schwab, Fielden, Parsons, Lingg, Engel, and Fischer were sentenced to be hanged. Neebe was given a sentence of fifteen years imprisonment.

After many delays the day of execution was set for Nov. 11, 1887. Gov. Oglesby commuted the death sentence of Fielden and Schwab to life imprisonment. Lingg committed suicide in his cell by biting a fulminating cap which blew his head off. Parsons, Spies, Fischer, and Engel died on the gallows.

**Found Later.**

Five or six years later Schnaubelt was located by the Chicago police at Vallejo, Cal., but before the San Francisco police could arrest him he fled to Honduras. He afterward died there.

The Haymarket Veterans, an association formed in 1898 by the survivors, meet annually on the anniversary and recount their experiences the night of the bomb throwing. Only a few are left to tell the story.

## THERE'S AT LEAST ONE IN EVERY OFFICE

# PASHEL NABBED; ADMITS TAKING PRISONERS' CASH

William Pashel, chief clerk of the county jail, who disappeared last Friday when it was discovered money entrusted to him by prisoners was missing, was found early yesterday by Assistant Jailer Lawrence Meisterheim. An indictment charging Pashel with larceny of $3,670 from Sheriff Peters, was returned a few hours after Pashel's arrest.

Pashel was found in the home of Frederick Woodcock, 18 West Chestnut street, a deputy clerk in the Municipal court. According to Jailer Meisterheim Pashel claimed he took the prison money to defray campaign expenses in the Twenty-first ward during the recent primaries.

He confessed taking $500, according to Meisterheim, and said the ward workers had failed to pay him back. Charles Appel, owner of the North Side Turner hall, has offered to repay the $500, it was said.

"Pashel said that he went to St. Louis last Saturday in the hope of borrowing enough money to make good the shortage," said Mr. Meisterheim. "When he arrived he was shocked to find that his father had just died, so he came back."

# TWO MEN SAVE WOMAN FROM DEATH IN SMOKE

Mrs. Anna Tengler was rescued from the second floor of her home at 4614 North Clark street last night after she had fainted in a smoke filled hallway during efforts to escape after fire had started in an upholstery shop below.

The fire was first seen by C. Keeler, 3850 Southport avenue, who ran upstairs, broke a glass panel to get in, and, aided by J. Herman, 4602 North Clark street, carried out Mrs. Tengler.

When she was revived she wanted to return to the flat to save her daughter, but the girl was found in the street. She had escaped by a rear stairway. The fire was stopped on the first floor.

## Three Indicted as Result of Finding Court Girl

Peter Pinna, Henry, his brother, and Philip Maltese were indicted yesterday by the grand jury. Peter was charged with having taken Genevieve Court, 15, from the state in order to prevent her from testifying against his brother and Philip Maltese. She was found in a Milwaukee rooming house after a month's search.

## Judge Dismisses Suit of Scoville; Asked Divorce

Declaring that the "testimony on both sides has been very unsatisfactory," Judge Oscar M. Torrison yesterday dismissed the suit for divorce of Frank W. Scoville, salesman for the Multigraph company, against Mrs. Tessie M. Scoville, for want of equity.

## VAUDEVILLE

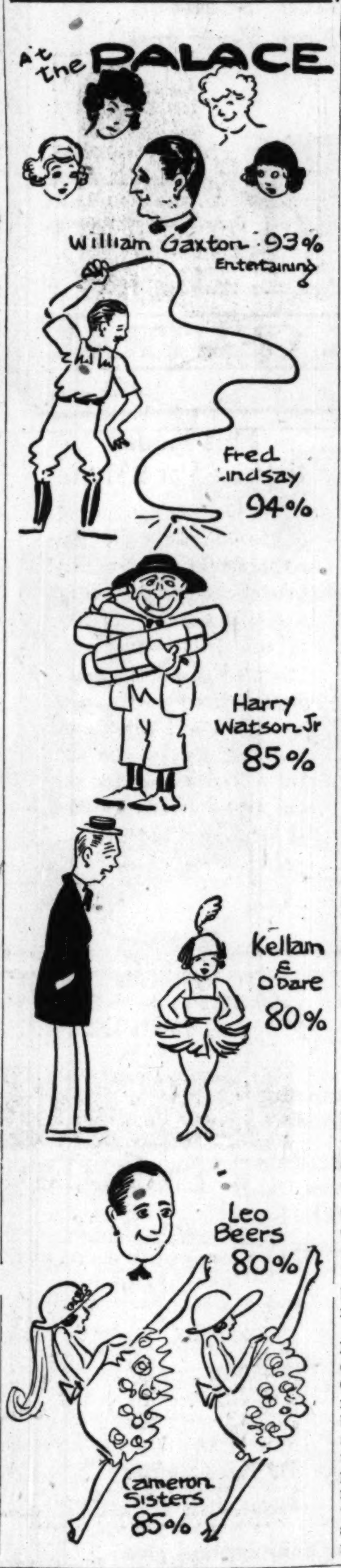


# HETH RETAINED TO PROSECUTE IN FRADY SLAYING

When Edgar C. Frady, wealthy Chicago automobile man, goes on trial in Miami, Fla., some time this month, charged with the murder of his wife, the sister of John R. Thompson, Chicago restaurant proprietor, his prosecution will be under the direction of Attorney Lloyd D. Heth, former "ace" of the state's attorney's office under both State's Attorneys Maclay Hoyne and Robert E. Crowe.

LLOYD HETH. [Melvin Sykes Photo]

For some time the retaining of an expert criminal lawyer to direct the prosecution of Frady, who shot and killed his wife and then slashed his own throat in a Miami hotel last February, has been contemplated by Mr. Thompson and other relatives of the slain woman, but it wasn't until yesterday that it was learned Mr. Heth had been chosen.

For several days Attorney Heth has been in conference with County Prosecutor John Gambling and County Solicitor Fred Penn of Miami, familiarizing himself with all phases of the case, so that when he leaves next week for Florida he will be in a position to take immediate charge of the prosecution.

As an assistant state's attorney Mr. Heth gained considerable of a reputation as a prosecutor, and it was his ability as demonstrated in the murder trials of Carl Wanderer, Arthur Haensel, "Tommy" O'Connor, and members of the Gloriana gang which resulted in his being chosen to prosecute Frady.

# HYMAN ARRESTED, GIVES CLEW IN $500,000 THEFT

The $500,000 Union station mail robbery a year ago may be solved through the arrest of Ben Hyman, gambler and former bookmaker, and information which he gave postoffice inspectors yesterday. Hyman had $5,400 of the stolen bonds in his possession, he admitted to Chief Inspector A. C. Germer. He said he obtained the bonds from another man in payment for a bet on a horserace.

Hyman was arrested by Inspector Harry Mundelle after he had cashed coupons from several of the bonds at Greenebaum Sons bank. The bank notified the government of the numbers on the bonds and Mundelle was stationed at the bank as receiving teller. He waited for Hyman to appear and then trailed him to his apartment in the Sheridan-Plaza hotel. He told where he obtained the bonds and another arrest is expected soon. Five men were concerned in the robbery.

## The Inquiring Reporter

Every Day He Asks Five Persons, Picked at Random, a Question.

The Tribune will pay $5 each for questions which are accepted for the Inquiring Reporter to ask. Send in your name and address with your questions to "The Inquiring Reporter, Chicago Tribune." No questions will be returned. For today's question Mrs. J. B. Russell, 8211 Throop street, Chicago, was awarded $5.

**The Question.**

What is your opinion of persons who are always borrowing?

**Where Asked.**

In Grant Park, at foot of Monroe street.

**The Answers.**

Thomas Baker, 4757 Prairie avenue, gas manufacturer—At the very best, one cannot think very much of the perpetual borrower. The standing of the borrower is always lowered in the eyes of the lender. People should amply provide themselves with necessary wares, thus preventing the development of the borrowing habit.

Miss Helen Thomas, 553 Wellington avenue, accounting clerk—I never borrow, and I don't like people who do. Excepting emergencies, I believe I will say that I don't believe in lending — it doesn't pay; it causes too much trouble, and we lose too many friends by doing so.

Herbert Harris, 2636 West North avenue, drug clerk—My opinion of persons who are always borrowing is that they are little else than parasites. I have just about as much respect for people who tolerate the borrower as I have for the borrower himself. It is a very trouble making habit to all concerned.

Miss Margaret Tilt, 2064 Pratt avenue, home girl—I think borrowers are the pests of everyone's lives. They are a public nuisance. If they would only take a little responsibility upon themselves, instead of being dependent upon others, it would be a great relief to long suffering humanity.

Marcus Beckler, 5543 Grace street, policeman—I don't think very much of a person that is continually borrowing. It is troublesome, it causes hard feeling, and sometimes puts the lender to a lot of inconvenience. It is strange how some people get into this borrowing habit, and it seems almost impossible for them to break themselves of it.

# "WE'LL DO OUR OWN TALKING," SAY McCORMICKS

## Harold and Mathilde Will Ignore Rumors.

BY GENEVIEVE FORBES.

Harold McCormick and Miss Mathilde McCormick will speak for themselves, when they speak, was the official statement made and reiterated yesterday at the McCormick residence, 675 Rush street, by Howard A. Colby, intimate friend of the family, by Miss Julia Mangold, friend of Miss Mathilde, and by servants, secretaries, and associates of the father and daughter, over whose love affairs there has been evinced some concern.

Glittering generalities regarding love, marriage, romance, mountains and ocean voyages were given out freely yesterday. Details were lacking. They are on their way, however, according to Mr. Colby.

**Harold Keeps Silence.**

Harold McCormick, who arrived in Chicago yesterday from New York, declined either to affirm or deny his reported statement that: "It doesn't concern me whatever whether Ganna Walska gets a divorce or not. It is the only possible statement I can make, and it is the whole truth."

Mr. McCormick, through Mr. Colby, refused to comment on the divorce proceedings of Ganna Walska, grand opera singer, and Alexander Smith Cochrane. It is reported that the diva will receive property and valuable jewelry and a sum reported variously up to $300,000. Mme. Walska expects to obtain her final decree in Paris this month.

**Mathilde Also Silent.**

Miss Mathilde McCormick, also through "Uncle Howard" refused to be interviewed on her reported estrangement with Max Oser, Swiss horseman, who is said to be surprised at the failure of his fiancée to answer his cable messages.

"Her father," said Mr. Colby, "has done all that he could. Everybody in this household wants to do the right thing. Nobody is playing a game. Everybody's cards are on the table. Mr. McCormick announced his daughter's engagement; isn't that sufficient?"

In answer to a question as to a possible estrangement of the couple, Mr. Colby said there was nothing to say, that was "any different than usual."

## WALSKA GETS THE HOUSE

New York, May 4.—[Special.]—The World this morning says:

"Mme. Ganna Walska Cochran gets the beautiful residence in Paris, 14 Rue Lubeck, which her husband, Alexander Smith Cochran, bought several years ago from the late James Gordon Bennett. She fought for it last year, when her attorney, Dudley Field Malone, forced his way into it against the servant guard which had kept the place closed to all after the break between the master of the house and his bride of a year. But Mme. Walska Cochran did not get the house then.

"She has it now, although not from her husband. Mr. Cochran sold the house not long ago and gave the title and possession to Harold F. McCormick. Mr. McCormick has given No. 14 Rue Lubeck to Mrs. Walska Cochran. This statement is made on authoritative information from sources familiar with the domestic conflict of Mme. Walska Cochran.

"Acquisition of the valuable property of which she was so fond is not part of the settlement made between Mr. and Mrs. Cochran to end their marital association. That has been settled by a trust fund provided by Cochran, said to be 'the richest bachelor in America.'"

# CLUB WOMEN ASK FAIR CHANCE FOR UNWED MOTHERS

"Give the unmarried mother and her child a fair chance," was the keynote at a meeting of club women and representatives of civic organizations held yesterday at the Arts club. The meeting was called by Mrs. Joseph Fish and Mrs. Kellogg Fairbank to discuss coöperation with the Salvation Army in its social program.

Herbert N. Jeffery of the army urged among other things that a campaign be begun to obtain legislation to compel registration of all births and prenatal care of mothers, and to grant mothers' pensions to unwed as well as married mothers. He advocated an investigation of all lying-in hospitals, baby farms, and maternity homes.

Miss Agnes Foreman, chairman of the advisory committee, announced the following have accepted chairmanships: Miss Helen Bennett, coöperation of business and professional women; Mrs. George M. Shirk, education; Miss Alice Thompson, education, and Mrs. Charles S. Peterson, foreign language division.

## Mayor Asks Help for Sufferers from Floods

In a proclamation issued yesterday Mayor Thompson asked for contributions from the public for the relief of sufferers in the flooded districts of Illinois. He requested that the contributions be sent to H. K. Weber, president of the First National bank, Springfield, and chairman of the Illinois flood relief committee appointed by Gov. Small.

## Pair Whose Car Crowded Officer Off Road Fined

Justice of the Peace Max Witkower yesterday fined John Newhouse, 22, 1606 Lake street, $50 and costs and George Alf, 22, 327 Sherman avenue, $10 and costs because last Sunday a car in which they were riding crowded Motorcycle Policeman John Wegner off the road near Evanston.

## THE KERNEL—THE RIVAL TREASURE HUNTER

# COMMITTEE HITS LEADERS; VOTES WAR DEALS QUIZ

## Regulars Hope to Prevent Inquiry Into Contracts.

[BY A STAFF CORRESPONDENT.]

Washington, D. C., May 3.—[Special.]—Ignoring the wishes of the administration, the house rules committee, by a vote of 6 to 5, today ordered a favorable report on the Woodruff-Johnson resolution for a sweeping investigation of the failure of the department of justice to prosecute war contract frauds.

Indications are that the resolution will precipitate a bitter fight on the floor of the house, and administration "regulars" still have hopes of defeating it. In the rules committee three Republicans—Campbell (Kas.), Johnson (S. D.), and Schall (Minn.)—joined with three Democrats—Pou (N. C.), Garrett (Tenn.), and Cantrill (Ky.)—in favor of the resolution, while the other Republicans, Snell (N. Y.), Rodenberg (Ill.), Fess (Ohio), Kreider (Pa.), and Dale (Vt.) voted solidly against it.

**Daugherty Fought Quiz.**

When the resolution was first proposed, Secretary Weeks and Attorney General Daugherty went before the rules committee and advised against an investigation on the ground that it might reveal information of value to those involved in the frauds.

Today letters from both Mr. Weeks and Mr. Daugherty to Chairman Campbell were made public. Mr. Weeks stated that he did not oppose the resolution, but added that "audits of the war department, some 150,000 in number, are being made as rapidly as funds at the disposal of the department permit, and I believe the best and speediest action in these matters may be obtained in this way."

Mr. Daugherty wrote that he did not oppose the investigation and said he would coöperate with the committee on inquiry.

Following the committee vote an effort was made later in the day to have the action reconsidered. Johnson rallied his supporters, however, and blocked reconsideration.

**Defends Attorney General.**

The controversy flard up on the floor when Representative Graham [Ill.], chairman of the committee which investigated war expenditures, defended the action of Mr. Daugherty in dismissing department of justice employés who gave Johnson and Woodruff information about the failure to prosecute contract frauds.

Mr. Graham declared Maj. Watts, one of the most conspicuous of the discharged investigators, had "no just cause for compalint."

Simultaneously in the senate another acrid debate broke loose with the attorney general as the chief target. Senator Caraway [Ark.], Democrat, who charged yesterday that Mr. Daugherty had received a $25,000 fee for getting Charles W. Morse out of the Atlantic penitentiary during the Taft administration, renewed his bombardment.

"The attorney general has fired all the honest inspectors in his department who have called his attention to the swindlers that he did not want to prosecute," Mr. Caraway said. "He has put back into office the physician who helped to get a fraudulent pardon for Morse."

Senator Caraway then said that T. B. Felder, formerly of Atlanta, had come to his office this morning and wanted to take the blame for having obtained the Morse pardon. Felder, he said, "rushed" into his office and "evidently came from the attorney general."

Mr. Caraway asked Senator Watson [Ga.] if he knew Felder.

"Mr. President," Senator Watson said, "for the last forty years I have known Thomas B. Felder well, and I have known him to be a crook. I know him to have been a professional lobbyist for the whisky ring.

"I am asserting a fact in saying that he is not a lawyer but a lobbyist, not an honest man but a crook, not a witness whom anybody would believe but a man who in the state of Georgia would be impeached if offered as a witness upon a trial by men of high standing and character, who would say that from their general knowledge of him and his character they would not believe him on oath."

"I think myself," Senator Caraway said, "he is very likely a very worthy representative of the man whose offenses he wanted to assume."

## LEGION NOTES

Naval post No. 372 has sent $100 and clothing to the Beardstown flood sufferers. The next meeting of the post will be held Friday evening, May 5, on the U. S. S. Commodore.

Mandel post meets tonight at 6 o'clock in the ivory room.

North Side post will present the moving pictures, "Flashes of Action," taken by the U. S. signal corps, at their clubrooms, 3950 Lincoln avenue, tomorrow evening at their regular meeting.

## TREES WILL BE MEMORIAL TO SOLDIER DEAD

One hundred and forty-two soldier memorial trees will be planted May 27 on Giles avenue between 31st and 39th streets. The name of Forest avenue has been changed to Giles avenue in memory of Lieut. George L. Giles, colored, the only officer of the 8th infantry killed during the war.

The memorial trees will be planted as a tribute to Lieut. Giles and the 142 enlisted men of the regiment who lost their lives in the world war.

A bronze tablet bearing all the names of regiment members who died in France will be placed at the northwest corner of the 8th regiment armory, 3517 Giles avenue.


See the advertisement of HAUGHTON ELEVATORS in this week's SATURDAY EVENING POST



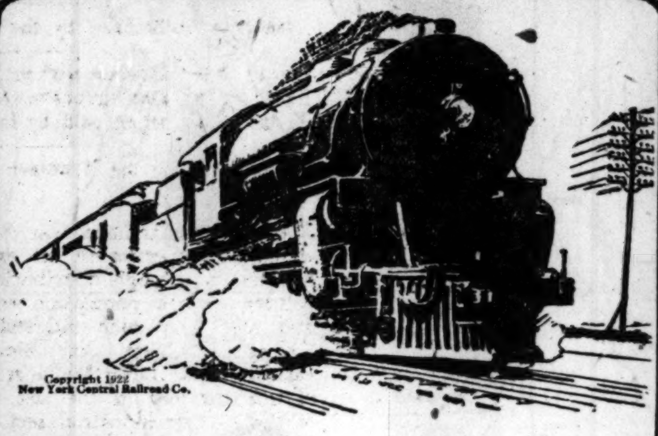
Copyright 1922 New York Central Railroad Co.

The Century—with hotel comforts

THE DRAWING ROOMS and private compartments on the Twentieth Century Limited—where one may dine and rest as comfortably as in a hotel—are among the distinguishing features of this famous service between Chicago and New York and Boston.

"Century" Westbound: Lv. New York 2.45 p.m. Lv. Boston 12.30 p.m. Ar. Chicago 9.45 a.m.

NEW YORK CENTRAL LINES

"Century" Eastbound: Lv. Chicago 12.40 p.m. Ar. Boston 12 noon Ar. New York 9.40 a.m.

All Schedules Standard Time
For Reservations: Telephone Wabash 4200

NEW YORK CENTRAL



# The A No. 1 Tire Man of the Town

*It takes about 80,000 tire dealers to serve the vast car-owning population of this country. What is your idea of what a tire dealer ought to be?*

IN 1920 the makers of United States Tires brought a note of *commonsense* into the tire business with a message which said—

*"Go to a legitimate dealer and get a legitimate tire".*

From then on—over a period of two years—the American public was given the frankest picture ever published of the good and bad in tire retailing.

It was surprising how many car-owners were as anxious to *find* a legitimate tire dealer as we were to tell about him.

* * *

Today, go into any typical American city and you'll locate one or more tire dealers whose *business rank* is that of the best dry goods or clothing or hardware store.

This wasn't true a few years ago.

Now, when you think of the 12,000,000 automobiles that will soon be running in this country, you can see how legitimate tire merchants are *needed.*

*Legitimate tires*—such as U. S. Royal Cords. The *clean selling idea*—expressed by the Royal Cord policy.

Responsibility.

Where else can you get it—or how?

* * *

The A No. 1 tire man of your locality is not going to stop growing. He is an active factor in the *new kind* of competition, brought into the tire business by the makers of U. S. Tires.

A competition for more and more public *confidence.*

A competition for greater and greater *public service.*

*The makers of United States Tires urge upon everybody—manufacturer and dealer alike—a new kind of competition.*

*Let us compete for more and more public confidence.*

*Let us compete for higher and higher quality.*

*Let us compete for still more dependable public service.*

United States Tires are Good Tires

Copyright 1922 U. S. Tire Co.

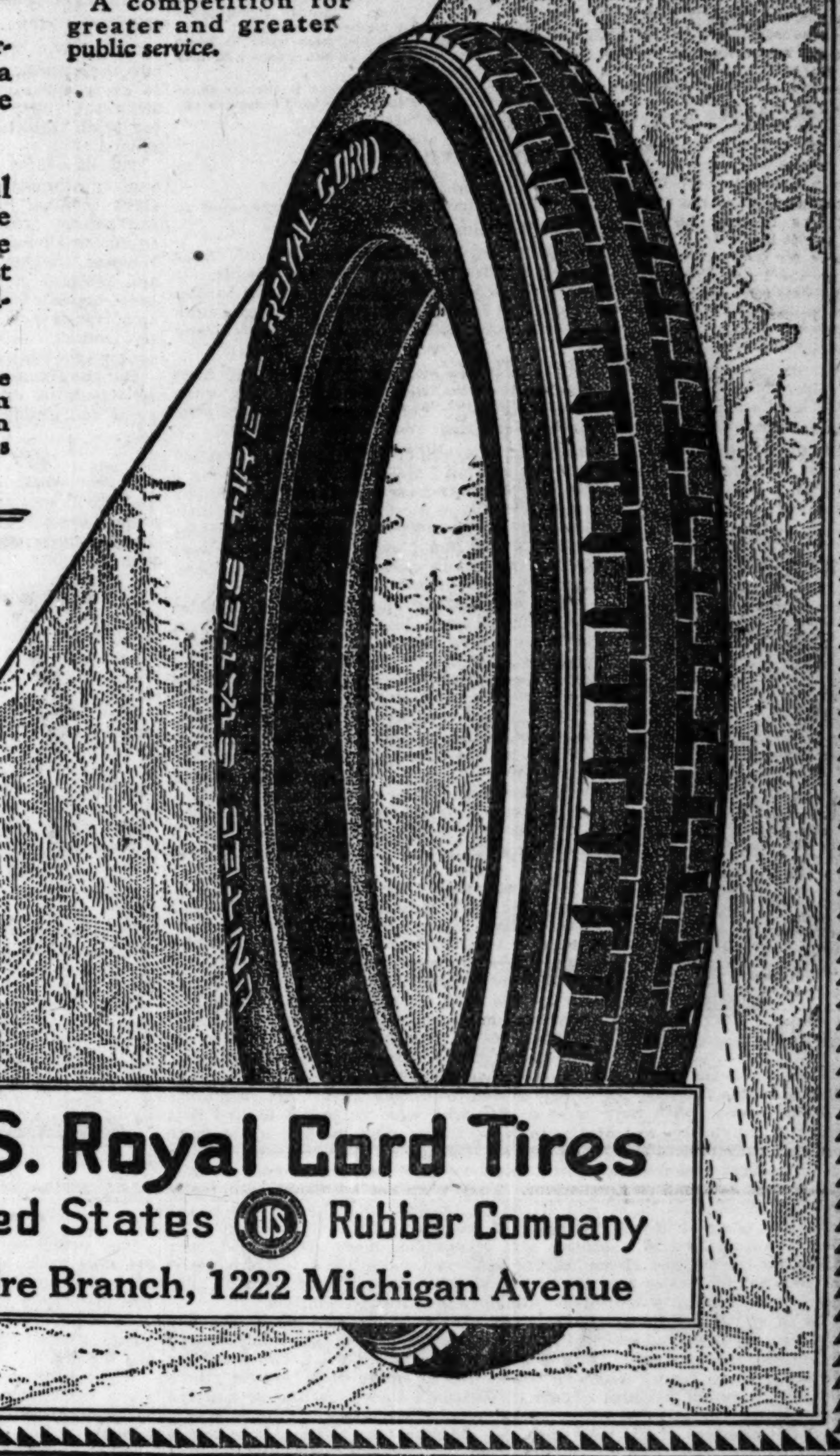


U. S. Royal Cord Tires
United States (US) Rubber Company
Tire Branch, 1222 Michigan Avenue



EDUCATIONAL

NATIONAL KINDERGARTEN AND ELEMENTARY COLLEGE
Dept. 88, 2944 Michigan Blvd., Chicago, Ill

BE A BUSINESS WOMAN
Not An Untrained Clerk—Attend the Comptometer Adding and Calculating Machine School. Address Principal, 33 S. La Salle St. [Tel. Monroe 2580.] Felt & Tarrant Mfg. Co.

ART SCHOOL THE ART INSTITUTE OF CHICAGO
Summer Session July 3 to Sept. 9. Catalogue Free Dept. 4, Michigan Ave. at Adams St., Chicago

The "Windsor" Design 1988—in Twin Pair

PEOPLE who know the facts are going beyond the mere looks of a bed to asking about *sleeping quality.*

Today in every neighborhood there are scores of homes with nothing but Simmons Beds. Sound, restful sleep for every member of the family.

Twin Beds for every room shared by two persons. One sleeper does not disturb the other or communicate colds or other infections.

See Simmons Beds at your dealers—and Simmons Mattresses, *built for sleep*, too. Guaranteed by Simmons to be built of pure, clean, *new* kapok or cotton. No "renovated" materials.

And *sealed* in dust-proof, germ-proof *carton rolls* for your further protection.

Five styles—at a popular range of prices—distinguished by Labels of *different color.*

Purple Label
Blue Label Green Label
Red Label White Label

Simmons *Purple Label* Mattress at $60 is the ultimate in *sleeping comfort.* Other Simmons Mattresses at prices ranging down to $10.

*A Service due the American Public*

Today Simmons can give the public a *complete sleeping unit.* Beds, Springs and Mattresses—each built to fit the other—all *built for sleep.* In this way, you secure a *real* guarantee of sleep satisfaction.

SIMMONS COMPANY
NEW YORK ATLANTA CHICAGO KENOSHA SAN FRANCISCO MONTREAL
(Executive Offices, Kenosha, Wis.)
*Look for the Simmons Label*

SIMMONS BEDS
*Built for Sleep*

FREE BOOKLET ON SLEEP: *Write us for "Sleep and its Environment"*

©1922, Simmons Company



EDUCATIONAL EDUCATIONAL

*Wisconsin Colleges Associated*

| | | |
|---|---|---|
| Beloit | Lawrence | Milwaukee-Downer |
| Campion | Marquette | Northland |
| Carroll | Milton | Ripon |

These associated colleges have taken a decided stand for a type of education which will make for better citizenship, higher ideals and more earnest living. Their officers are convinced that the ideals of religion must find a leading place in every course of study.

Write for further information to any of the colleges or to Dr. Herbert P. Houghton, Executive Secretary, 415 East Water Street, Milwaukee, Wisconsin.

SALESMANSHIP
Course in scientific salesmanship, taught by a qualified salesmanager. Students are not only instructed how to sell, but are also actually trained to sell. Evening classes and home study course. Partial Scholarships for ex-service men.
Ask for descriptive folder T-16
YMCA SCHOOL OF COMMERCE
19 S. LaSalle St., Chicago. Central 6787

CONVINCING TALK
Two classes for Men, one class for Ladies. 30 years Teaching Speech-Fluency, Voice-Power, Confidence, Poise, Speechmaking, Expressive Conversation, Vocabulary Building. Practical for all occasions. Rapid progress. Rostell & Webster Oratory Speech College, 10th floor, 116 S. Mich. Ave., Tel. 0878 Rand.

STAMMER NO MORE
Re-education the key. My remarkable book, "How to Stop Stammering," mailed free. Make no mistake. Talk with me. Trial lesson free.
The Hatfield Institute, 109 N. Dearborn St., Chicago

Learn Electricity
Practical Course in Electricity, Drafting, Auto Electricity Radio. Day or Evenings. Start now. Call or phone. Ask for Mr. Turner, 74 E. Illinois St. Central 2634.
Coyne Trade and Engineering School

"Stammering, Its Cause and Cure," is the title of a 288-page cloth-bound book which we will send free to any stammerer. BOGUE INSTITUTE FOR STAMMERERS, 3753 Bogue Bldg., 1147 N. Illinois St., Indianapolis.

CAMP FOR BOYS "DEWEY"—in Wisconsin. All sports. "Safety First," our motto. Apply for free catalog to Chicago office, 1515 MASONIC TEMPLE. (Phone Central 6648)

COMMERCIAL ART
The Largest Commercial Art Organization in the world, teaches you a practical course.
Get facts before enrolling in any school. Send 4c for special book. Address Dept. 4.
MEYER BOTH COLLEGE OF COMMERCIAL ART
Michigan Avenue at 20th Street, Chicago

COOKERY
MENU PLANNING, TABLE SERVICE, MARKETING, SEWING, MILLINERY, also INSTITUTIONAL COURSES.
SUMMER SEASON—June 5 to July 28. Limited Registration. For information address SCHOOL OF DOMESTIC ARTS & SCIENCE
6 N. Michigan Ave., Dept. 10
Telephone—Randolph 0976

Rag Jazz in 20 Lessons
"Learn to Play the Christensen Way." Beginners or professional. Booklet free. Piano, saxophone, violin, voice, banjo, mandolin, guitar, uke, pipe organ, all instruments.
CHRISTENSEN SCHOOLS: 20 E. Jackson, Harrison 5670; 526 S. Western, West 1311; 1010 Belmont, Lake View 0694; 718 W. 63d, Englewood 3453; 2602 Milwaukee, Albany 3167.

GOOD POSITIONS FOR GREGG GRADUATES
Shorthand, Secretarial and Bookkeeping Courses. Start a day or evening course now. Send for Catalogue today. Phone Rand. 6040.
GREGG SCHOOL
6 N. Michigan Ave., Chicago, Ill.

LYCEUM ARTS CONSERVATORY INCORPORATED
Elias Day, Pres. and Dir. of Dramatic Dept.
SUMMER TERM—June 19—July 29
All Branches of Music and Dramatic Art. Work taken during summer will be credited on regular course. Write for free catalog. Dept. T, 1160 N. Dearborn St., Chicago. Telephone Superior 2104.

LEARN SPANISH
French, German, Italian, English, etc., at the
BERLITZ SCHOOL
Auditorium. 56 E. Congress. Harr. 0392.

EDUCATIONAL

Rockford College
Founded 1847
*A Standard College for Modern Women*
High standards of scholarship, beautiful surroundings and seventy-five years of fine traditions have built for Rockford College for Women a reputation and prestige as broad as the country—the alma mater of many of the leading college women of America. A. B., B. S. Degrees. Courses leading to degrees in secretarial work. Social Service—Home Economic Courses.
*Reservations Limited*
*Write for Catalog*
Wm. A. Maddox, Ph. D., President
Box T, Rockford, Illinois

FILING
*A Paying Vocation*
DAY AND EVENING CLASSES
REASONABLE TUITION
Call, Telephone Main 3068, or write Director, Miss Irene Warren
Chicago School of Filing and Indexing
THE GLOBE-WERNICKE CO.
168-170 West Monroe Street, Chicago

Wetomachek Camps for Girls
POWERS LAKE, WISCONSIN
Under the Management of The Chicago Normal School of Physical Education
Junior and Senior Camps. July and August. For girls ages 9 to 22. A strong force of trained counselors. References required. Write for booklet.
Registrar, Box T, 5026 Greenwood Ave., Chicago, Ill.

MECHANICAL DENTISTRY
An interesting, well paid professional trade for men and women. Taught day or evening, three to ten months. No educational requirements. Ethical school. Send for Bulletin A.
McCARRIE SCHOOL OF MECHANICAL DENTISTRY
34 West Lake Street, Chicago

Sandstone Camp Green Lake, Wis.
Five hours from Chicago. Eleventh season. Three camps. Girls 8 to 24. Thirty councilors. All camp activities. Address ESTHER G. COCHRANE, 3722 Pine Grove Ave., Chicago. Tel. Graceland 8978.

CAMP FOR GIRLS "MINNE-WAWA"—10th year. Wisconsin lake. All sports, including riding. Apply for catalog to Chicago office, 1515 Masonic Temple. (Phone Central 6648.)
Also catalog free of Camp Aga-wa-gam for BOYS.

Home-Study Business Courses
Write, call or telephone (Randolph 5528)
LaSalle Extension University, 116 S. Michigan Ave., Chicago
*The World's Largest Business Training Institution*

EVELYN ACADEMY GOWN DESIGNING
Day and Evening Classes. Also Instruction by Appointment. Kimball Hall, 25 E. Jackson, room 1531. Phone Harr. 1421.

AMERICAN COLLEGE OF PHYSICAL EDUCATION
Co-educational. Summer session, June 27th. Fall terms, September 19th.
Dept. T, 4200 Grand Blvd., Chicago

Moser Shorthand College
Enrolls Only High School Graduates

EDUCATIONAL

Day and Evening Classes
BRYANT & STRATTON BUSINESS COLLEGE
*Students may enter at any time*
Review Classes for Shorthand Writers. Positions Secured.
Courses in:

| | |
|---|---|
| Shorthand (Munson System) | Forceful Speaking |
| | Accountancy |
| Typewriting | Comptometer |
| Salesmanship | Business English |
| Bookkeeping | Secretarial Courses |

*Call, write or phone for catalog*
116 S. Michigan Ave. Phone Rand. 1575

MEMORY
Course of 9 Lessons
An evening class of nine lessons, one each week. Your memory is trained to tag, register and file away every name, fact, figure and face of interest to you in such a way that you can recall it immediately. Come to the free demonstration, Thursday evening, May 11, at 7:45 p. m. Partial scholarship for ex-service men. Call, write or phone Central 6787 for descriptive folder T-10.
Y M C A SCHOOL OF COMMERCE
19 S. La Salle St., Chicago

Preparatory School
For Law, Medical, Dental, Pharmacy, and other professional schools; for entrance to colleges and universities; for teachers' examinations and all other examinations requiring a high school equivalent.
The Balfour Johnstone School
1314 Garrick Bldg., 64 W. Randolph St.

METROPOLITAN BUSINESS COLLEGE
Established 50 Years.
Commercial, Stenographic and Secretarial Courses. Day and Evening. Fifteen colleges in Chicago and Suburbs. 37 S. Wabash Ave. Rand. 2205.

PHYSICAL EDUCATION FOR WOMEN
SUMMER SCHOOL
SIX WEEKS—June 26 to August 5, 1922
Special courses in Gymnastics, Dancing, and Games of all kinds. School accredited by city and state departments of public instruction. For catalogue address
CHICAGO NORMAL SCHOOL OF PHYSICAL EDUCATION
Box T, 5026 Greenwood Ave., Chicago, Ill.

SAINT MARY'S SCHOOL
KNOXVILLE, ILLINOIS
For girls. Episcopal. College Preparatory and High School. Music. Secretarial. Address Rector.

EARN $35 TO $125 A WEEK
Learn motion picture, commercial and portrait photography; 3 to 6 months' course; day or night; free catalog "G." New York Institute of Photography, 630 S. Wabash Ave.

GREER COLLEGE
Auto, Truck, Tractor, Aeroplane Engineering. Day and Evening Classes. Booklet free. Call or phone Calumet 2657. Dept. 6, 2028 S. Wabash Ave.

ST. GEORGE SCHOOL CAMP
Eagle Lake, Wis., will receive a limited number of children for July and August only; girls 3 to 12, boys 3 to 7, supervised; nature study and play; Christian influence. 840 Montrose Ave. Phone Sunnyside 1317.

Make Up Your High School Work
MAYO PREPARATORY SCHOOL
1029—431 S. Dearborn St., Chicago

# MAY WHEAT GOES HIGHER; OTHER GRAINS FOLLOW

BY CHARLES MICHAELS.

May wheat continues to fluctuate in a most erratic manner, having a range of 4c for the day and finishing with net gains of 1⅛c. The deferred deliveries were inclined to lag, but gained ⅛@¼c. Coarse grains showed a strong undertone from the start, and while reacting at one time with wheat, closed on a rally with net gains of ¾@1c on corn and ¼@⅜c on oats. Rye was up ⅞@1⅛c.

Buying of May and selling of July wheat widened the difference to over 17c at one time, against 13⅜c over at the close Monday, and it was 16⅜c over at the last. Shorts covered in the May early, with some stop loss orders caught on the way up, while on the break there was selling on spots and by a house that bought early. The action of the May is so uncertain that practically all of the new trading is in the deferred deliveries.

Outside trade is broadening in coarse grains, especially in corn, and with commission houses active on the buying side prices advanced readily to best figures since March 9, and closed within a fraction of the top, with May corn gaining slightly on the July.

Some improvement in the foreign demand for lard was reported and with a good domestic demand for both lard and meats futures advanced despite a lower hog market. Lard closed 10@12½c and short ribs 12½@15c higher. Deliveries were 650,000 lbs lard. Packing of hogs in the west for the season to date as compiled by the Price Current-Grain Reporter is 4,695,000, against 4,720,000 last year. Prices follow:

| Mess Pork. | High. | Low. | Close May 3, 1922. | May 2, 1922. | May 4, 1921. |
|---|---|---|---|---|---|
| May | ...... | ...... | 21.00 | 21.00 | 16.50 |
| **Lard.** | | | | | |
| May | 11.07 | 11.00 | 11.07 | 10.95 | 9.35 |
| July | 11.32 | 11.22 | 11.30 | 11.20 | 9.75 |
| Sept. | 11.52 | 11.45 | 11.52 | 11.42 | 10.07 |
| **Short Ribs.** | | | | | |
| May | ...... | ...... | 12.10 | 11.95 | 9.42 |
| July | 11.55 | 11.37 | 11.55 | 11.20 | 9.77 |
| Sept. | 11.42 | 11.40 | 11.42 | 11.20 | 10.10 |

## WESTERN MEAT STOCKS

Stocks of meats and lard at western packing points, as compiled by Schwarz & Co., with the last three figures omitted except in pork, follow:

| | Apr. 30, 1922. | Mar. 31, 1922. | Apr. 30, 1921. |
|---|---|---|---|
| M. pork, new | 525 | 542 | 4,794 |
| Other pork | 39,828 | 36,278 | 79,689 |
| All pork | 40,353 | 36,820 | 84,483 |
| P. s. lard, new | 47,016 | 34,045 | 75,367 |
| Other lard | 9,875 | 10,629 | 13,730 |
| All lard | 56,891 | 44,675 | 89,097 |
| Dry salt meats— | | | |
| Sht. ribs, new | 836 | 414 | 13,377 |
| Do old | ....... | 2 | 29 |
| Do old | ....... | 37 | ....... |
| Ex. sht. clrs., new | 2,383 | 2,563 | 9,715 |
| Sht. cl. | 454 | 466 | 1,933 |
| Ex. sht. ribs | 580 | 918 | 1,280 |
| Fat backs | 9,236 | 13,028 | 25,120 |
| Shoulders | 2,841 | 1,514 | 2,478 |
| Bellies | 35,886 | 39,718 | 66,886 |
| All d. s. meats | 52,256 | 58,626 | 120,820 |
| Pickled meats— | | | |
| Hams | 57,187 | 58,937 | 67,916 |
| Skd. hams | 30,855 | 30,536 | 33,965 |
| Picnics | 16,664 | 15,767 | 22,646 |
| Shoulders | 5,726 | 553 | 533 |
| Bellies | 27,829 | 28,182 | 28,046 |
| All s. p. meats | 138,263 | 133,978 | 153,109 |
| Other meats | 21,300 | 22,427 | 44,270 |
| Totals meats | 211,820 | 215,032 | 318,200 |

# CASH·GRAIN NEWS

Export sales of wheat at the seaboard yesterday aggregated 400,000 bu, corn 400,000 bu, oats 250,000 bu, and rye 750,000 to 1,000,000 bu, the latter grain including that which has been worked since Saturday. Chicago handlers sold 75,000 bu corn and 25,000 bu oats to the seaboard.

Charters were made at Duluth for 350,000 bu wheat to Buffalo and room for 80,000 bu corn was taken here for Buffalo. Chicago handlers bought 400,000 bu wheat and 125,000 bu rye to come here from the west. Domestic shipping sales were 5,000 bu wheat, 240,000 bu corn, and 155,000 bu oats. Minneapolis sold 50,000 bu No. 3 northern spring wheat to New York.

Deliveries on May contracts at Chicago aggregated 180,000 bu wheat, 256,000 bu corn, 675,000 bu oats, and 72,000 bu rye.

Offerings of cash wheat here were somewhat larger, but sold readily. No. 2 red, May to 1c over, and No. 2 hard, May to ½c over. Receipts, 98 cars. Premiums at Minneapolis, 23c lower. Kansas City prices up 1@3c, St. Louis 2c, Omaha 2@3c.

Demand for cash corn fairly good, with sample values ¼@1c higher. No. 2 mixed, ¼@½c; yellow, 1c, and white, 1@1¼c over the day. Receipts, 174 cars. Outside markets, ½@1c higher.

Cash oats prices at Chicago, ¼@½c higher, with the basis firm. No. 2 white sold at 3@3½c and No. 3 white at 1¼@2¼c over May. Receipts, 85 cars.

Range of cash grain prices in leading markets follow:

| WHEAT. | Chicago. | Kansas City. | St. Louis. |
|---|---|---|---|
| No. 2 red | .......... | .......... | 1.42 |
| No. 3 red | 1.41 | .......... | 1.35@1.40 |
| No. 4 red | 1.34@1.36 | 1.21 | .......... |
| No. 1 hd. | .......... | 1.34@1.35 | 1.39½ |
| No. 2 hd. | 1.45⅝@46 | 1.34@1.56 | 1.39@44½ |
| No. 3 hd. | .......... | 1.33@1.50 | .......... |
| No. 4 hd. | .......... | 1.31 | .......... |
| | **Chicago.** | **Winnipeg.** | **Minneapolis.** |
| No. 1 nor. | .......... | 1.46⅝ | 1.62@1.66 |
| No. 2 nor. | .......... | 1.42¼ | 1.57@1.63 |
| No. 3 nor. | 1.58½ | 1.35⅝ | 1.52@1.59 |

| CORN. | Chicago. | Omaha. | Peoria. |
|---|---|---|---|
| No. 2 mix | 63¼@64 | 53½ | 61¾ |
| No. 3 mix | 63½@63 | 53 @53½ | 61½ |
| No. 4 yel. | 60½@61 | .......... | 60¼ |
| No. 2 yel. | 63½@64 | 55¼ | 60¾@61¾ |
| No. 3 yel. | 62½@63¼ | 54¾ | 60¾ |
| No. 4 yel. | 606@61 | .......... | 60¼ |
| No. 2 wh. | 63¾@65 | 54½ | .......... |
| No. 3 wh. | 63 @63½ | 54 | 61½ |
| No. 4 wh. | 62¾ | .......... | .......... |
| | **Milwaukee.** | **Kansas City** | **St. Louis.** |
| No. 2 mix | .......... | 57 @57¼ | .......... |
| No. 3 mix | 32½@63 | 56¾ | .......... |
| No. 4 mix | 62 | .......... | .......... |
| No. 2 yel. | 63½@64¼ | 58¼ | 63 @63½ |
| No. 3 yel. | 62½@63 | .......... | 61 @61½ |
| No. 2 wh. | 64 @64¼ | 57 @57¼ | 62½@63 |
| No. 3 wh. | 63 | .......... | 60½ |
| No. 4 wh. | .......... | .......... | 56½ |
| | **Minneapolis.** | **Buffalo.** | **Toledo.** |
| No. 2 yel. | 57¼@57¾ | 72¾ | 67½@68½ |
| No. 3 yel. | 55¼@56 | 72 | .......... |
| No. 2 mix | 56¾@57¼ | .......... | .......... |

| OATS. | Chicago. | Kansas City. | St. Louis. |
|---|---|---|---|
| No. 2 wh. | 40¾@44 | 39¼ | 40½@41 |
| No. 3 wh. | 38¼@43 | 38½ | 39½@40 |
| No. 4 wh. | 37½@39¼ | .......... | 39 |
| | **Milwaukee.** | **Omaha.** | **Minneapolis.** |
| No. 2 wh. | .......... | .......... | 36¾@37¾ |
| No. 3 wh. | 38½@40¼ | 36¾@37 | 36¼@37¼ |
| No. 4 wh. | .......... | 36½@37¼ | 34¾@35¾ |
| | **Buffalo.** | **Toledo.** | **Peoria.** |
| No. 1 wh. | 47 | 44 @46 | 39½ |
| No. 2 wh. | 45 | .......... | 38 |
| No. 3 wh. | 43½ | .......... | 37¼ |

| RYE, BARLEY, AND FLAX. | Rye. | Barley. | Flax. |
|---|---|---|---|
| Chicago | 1.09¼@09½ | 60 @71 | 2.85 |
| Mil'kee | 1.08¼@08½ | 68 | .......... |
| Minn'lis | 1.03@1.04 | 53 @64 | 2.89@2.90 |
| Duluth | 1.07¼ | 43 @65 | 2.80½@82½ |

| CLOVER AND TIMOTHY | Cash. | October. |
|---|---|---|
| Clover— | | |
| Chicago, per 100 lbs. | 15.00@22.00 | ..... |
| Toledo, per 60 lbs. | 13.75 | 11.45 |
| Timothy— | | |
| Chicago, per 100 lbs. | 4.50@ 6.00 | .... |
| Toledo, per 45 lbs. | 3.05 | 3.20 |

## CHICAGO GRAIN RECEIPTS

Official receipts at Chicago Wednesday:

| | No. 1 and 2. | No. 3. | No. 4. | Lower grades. | Total cars. |
|---|---|---|---|---|---|
| Winter | 86 | 3 | 2 | 4 | 95 |
| Spring | 1 | 1 | .... | .... | 2 |
| Mixed | 1 | .... | .... | .... | 1 |
| Total wheat | 88 | 4 | 2 | 4 | 98 |
| Corn | 95 | 56 | 10 | 13 | 174 |
| Oats | 17 | 48 | 18 | 2 | 85 |
| Rye | 11 | 2 | 2 | .... | 15 |
| Barley | .... | 4 | 3 | 6 | 13 |

# GRAINS·IN·ALL MARKETS

| May Wheat. | | | | Close May 3. | May 2. | May 4. |
|---|---|---|---|---|---|---|
| Chi | 1.44¼ | 1.46 | 1.42 | 1.44⅛ | 1.43¾ | 1.38 |
| Chi | 1.44¼ | 1.45 | 1.42 | 1.44⅛ | 1.43¾ | 1.38 |
| St. L. | 1.41 | 1.41⅝ | 1.39⅜ | 1.41½ | 1.39⅞ | 1.39 |
| K. Cy. | 1.29⅝ | 1.31⅝ | 1.29 | 1.30⅝ | 1.29¼ | 1.29¼ |
| M'p'ls. | 1.59½ | 1.59½ | 1.57⅝ | 1.59 | 1.58⅜ | 1.26 |
| Dul'h. | ...... | ...... | ...... | 1.59 | 1.59 | 1.32 |
| W'p'g. | 1.41⅝ | 1.43⅝ | 1.41⅝ | 1.42⅝ | 1.41⅝ | 1.67⅝ |
| Tol. | 1.43 | 1.44½ | 1.43 | 1.43⅝ | 1.42½ | 1.52½ |
| *D'l'h. | 1.35½ | 1.36½ | 1.35½ | 1.36 | 1.35½ | ...... |
| †Lpl. | ...... | ...... | ...... | 1.55⅝ | 1.54¼ | ...... |
| **July Wheat.** | | | | | | |
| Chi | 1.28⅛ | 1.29¼ | 1.27½ | 1.28⅛ | 1.28⅜ | 1.09¼ |
| St. L. | 1.24⅞ | 1.25⅝ | 1.24 | 1.24⅞ | 1.24⅝ | 1.08 |
| K. Cy. | 1.19⅝ | 1.20¼ | 1.18⅝ | 1.19⅝ | 1.19⅛ | 1.02½ |
| M'p'ls. | 1.47⅝ | 1.49⅛ | 1.46⅞ | 1.47⅝ | 1.48 | 1.16 |
| W'p'g. | 1.39¼ | 1.39⅝ | 1.38⅛ | 1.39 | 1.38⅞ | 1.42⅞ |
| Tol. | 1.31¼ | 1.31¼ | 1.31¼ | 1.31 | 1.31¼ | 1.14½ |
| L'p'l. | 1.57 | 1.57⅛ | 1.57 | 1.57⅛ | 1.56⅝ | ...... |
| **September Wheat.** | | | | | | |
| Chi | 1.20 | 1.20⅝ | 1.19⅛ | 1.20⅛ | 1.19⅞ | ...... |
| St. L. | 1.18¼ | 1.18½ | 1.18 | 1.18½ | 1.18¼ | ...... |
| K. Cy. | 1.12 | 1.12½ | 1.11⅝ | 1.12¼ | 1.11⅞ | ...... |
| L'p'l. | 1.50¼ | 1.50⅝ | 1.50¼ | 1.50⅝ | 1.50 | ...... |
| **May Corn.** | | | | | | |
| Chi | 61⅞ | 63 | 61⅞ | 62⅞ | 61⅞ | 58⅜ |
| St. L. | 59⅞ | 60⅛ | 59⅝ | 60⅛ | 59⅜ | 55¼ |
| K. Cy. | ..... | ..... | ..... | 56⅝ | 56⅛ | 50 |
| **July Corn.** | | | | | | |
| Chi | 65⅝ | 66½ | 65⅝ | 66⅝ | 65⅝ | 61⅝ |
| St. L. | 64 | 64½ | 63⅞ | 64⅜ | 64 | 59⅜ |
| K. Cy. | 59⅞ | 60⅝ | 59⅜ | 60⅝ | 59⅜ | 54¼ |
| L'p'l. | 95⅜ | 96⅝ | 95¾ | 96⅝ | 95½ | ...... |
| **September Corn.** | | | | | | |
| Chi | 68¼ | 68¾ | 68⅛ | 68⅜ | 68 | 63½ |
| St. L. | 66⅞ | 67⅛ | 66⅜ | 67⅛ | 66⅝ | 62 |
| K. Cy. | 62⅞ | 63 | 62½ | 63 | 62⅝ | 57⅝ |
| **May Oats.** | | | | | | |
| Chi | 37½ | 37⅞ | 37⅜ | 37⅞ | 37⅝ | 34⅜ |
| St. L. | .... | .... | .... | 39 | 37¼ | 37⅜ |
| K. Cy. | 36 | 36 | 35⅞ | 35⅞ | 35¼ | 34⅜ |
| M'P'ls | 34⅜ | 34¾ | 34⅜ | 34⅜ | 34¼ | 31⅛ |
| W'p'g. | 52⅝ | 53⅝ | 52⅝ | 53 | 52⅝ | 40⅝ |
| **July Oats.** | | | | | | |
| Chi | 40⅛ | 40⅝ | 40⅛ | 40⅝ | 40¼ | 37 |
| Mpls | 35⅝ | 35⅞ | 35½ | 35⅞ | 35⅜ | 32½ |
| W'p'g. | 51⅝ | 52½ | 51½ | 51⅞ | 51⅝ | 42½ |
| **September Oats.** | | | | | | |
| Chi | 42 | 42½ | 41⅞ | 42¼ | 41⅞ | 37⅝ |
| **May Rye.** | | | | | | |
| Chi | 1.09 | 1.10 | 1.09 | 1.09⅜ | 1.08½ | 1.36¼ |
| M'p'ls. | 1.00 | 1.00¼ | 99½ | 1.00 | 99 | 1.26½ |
| **July Rye.** | | | | | | |
| Chi | 1.05¼ | 1.06 | 1.05¼ | 1.05⅞ | 1.05 | 1.05¼ |
| Mpls | 96⅜ | 97½ | 96⅜ | 97⅝ | 1.06¼ | 1.07½ |
| **May Barley.** | | | | | | |
| M'p'ls. | 57¾ | 58¼ | 57⅜ | 58 | 57¼ | 58¼ |
| W'p'g. | 69 | 69½ | 68½ | 69 | 69⅛ | 74½ |
| **May Flaxseed.** | | | | | | |
| Dul'h. | 2.81 | 2.83 | 2.79 | 2.80½ | 1.79½ | 1.67 |
| Wpg | 2.50½ | 2.52 | 2.49 | 2.49½ | 2.49⅞ | 1.57¼ |

*Durum. †Exchange, $4.42; previous day, $4.42.

## ROSIN AND TURPENTINE.

SAVANNAH, Ga., May 3.—TURPENTINE—Firm; 77@7c. Sales, 350 casks; receipts, 290 casks; shipments, 376 casks; stock, 2,494 casks. ROSIN—Firm; sales, 744 brls; receipts, 1,464 brls; shipments, 664 brls; stock, 52,901 brls. Quote: B, $4.00; D, $4.05@4.10; E, $4.10@4.12½; F, $4.12½@4.15; G, H, $4.15; I, $4.15@4.17½; K, $4.20; M, $4.40@4.50; N, $5.00; W G, $5.50; W W, $5.80.

## NEWS OF THE CROPS

Little farm work was possible on account of excessive moisture in the central and lower great plains, but generally satisfactory progress was made elsewhere, according to the government weekly weather and crop report. Seeding of spring wheat made rapid progress, and is nearly completed in the central and eastern portions. Winter wheat continues to make satisfactory progress, except where damaged by floods in lowlands. It was too cool in the south for proper germination. Growth of corn and planting were much delayed in the central valley states.

Farm work in Indiana is four to six weeks behind the regular schedule, according to the semi-monthly report of George C. Bryant to the department of agriculture. Little corn ground has been prepared so far. Much work will be done in the next two weeks with favorable weather and a slight increase in acreage is probable. A very small oats acreage was seeded in southern Indiana.

## AVAILABLE GRAIN STOCKS

World's available supply of wheat, as compiled by Bradstreet's, decreased 5,206,000 bu last week, compared with 651,000 bu last year. Stocks east of the Rockies decreased 364,000 bu, Canada 1,950,000 bu, and Europe afloat 3,000,000 bu, while west of the Rockies increased 108,000 bu. Corn in the United States and Canada decreased 2,947,000 bu and oats 5,316,000 bu. Details follow:

| Wheat— | 1922. | 1921. | Decreases. 1921. |
|---|---|---|---|
| E. Rock. | 33,383,000 | 14,549,000 | 2,212,000 |
| W. Rock. | 3,261,000 | 2,035,000 | *86,000 |
| Canada | 55,339,000 | 27,768,000 | 1,525,000 |
| Afloat | 65,700,000 | 81,400,000 | *3,000,000 |
| T'ls, bu. | 157,683,000 | 125,752,000 | 651,000 |
| Corn, bu. | 39,502,000 | 25,495,000 | 5,538,000 |
| Oats, bu. | 77,993,000 | 66,766,000 | 1,142,000 |

*Decrease.

## COTTON SEED OIL

CHICAGO, May 3.—COTTONSEED OIL—Slow sale, with prices unchanged. May, 11.00c; November, 9.00c.

NEW YORK.—COTTONSEED OIL—Closed steady at net gains of 3@6 points for active months. Sales, 7,900 brls. Prime crude, 9.75c, nominal; prime summer, yellow, spot, 11.65c; July, 11.78c.

## HAY RECEIPTS 19 CARS

Arrivals of timothy hay were 17 cars, southwestern prairie 1 car. Country loadings light. Demand for timothy fair and prices unchanged. No 1 timothy, $25.00@28.00. No. 2 at $23.00@25.00. No. 3 at $17.00@20.00. No. 1 light clover mixed $24.00@25.00. No. 2 at $18.00@21.00. Alfalfa, $15.00@27.00, with 1 car in. Southwestern, Nebraska, and South Dakota prairie, $13.00@17.00. Iowa, $13.00@16.00. Illinois, $13.00@15.00. Packing, $12.00@14.00.


# 7% First Mortgage Real Estate Gold Bonds

*Denominations: $100, $500, $1000*
*Maturities: One to Ten Years*

EVERY First Mortgage Real Estate Gold Bond sold by us has proved a safe investment. Not one investor in our bonds has suffered either loss or delay in the payment of principal or interest when due. 37 years of investment banking.

Full description of our current offerings—also "O. P. M.," our monthly magazine devoted to the safety of Other People's Money—sent free on request to prospective investors.

**WOLLENBERGER & CO.**
Investment Bankers
105 So. La Salle Street
CHICAGO



*New Issue*

# $7,000,000

# Northern Indiana Gas & Electric Company

## First Lien and Refunding Mortgage 6% Gold Bonds

Series May 1922

Dated May 1, 1922 — Due May 1, 1952

**Not Callable for 10 Years**

Redeemable as a whole or in part on any interest date upon thirty days' notice, commencing May 1, 1932, at 105 and interest to and including May 1, 1942; thereafter at 102½ and interest prior to maturity. Coupon Bonds in denominations of $1,000 and $500 with privilege of registration as to principal. Interest payable May 1st and November 1st.

Fidelity Trust Company, Philadelphia, Trustee.

Issuance authorized by the Public Service Commission of Indiana.

The Company agrees to pay interest without deduction for Federal Income Taxes up to but not exceeding 2% per annum. The Company also agrees to reimburse bondholders resident in Pennsylvania for the four mills tax assessed in that State when paid by them, as provided in the Mortgage.

Mr. C. H. Geist, President of the Northern Indiana Gas & Electric Company, furnishes us with the following information:

**BUSINESS:** The Northern Indiana Gas & Electric Company owns and operates electric power, light and gas properties in an extensive territory in Northern Indiana, supplying, either directly or through distributing companies, electricity and/or gas in thirty-five municipalities, with a population estimated at 395,000. The Company serves with both gas and electricity such industrial centers as Hammond, Whiting, Indiana Harbor, East Chicago, Michigan City, etc., in the section extending from the Chicago City Line easterly along Lake Michigan and along the Indiana-Michigan State Line. The growth of this territory in the last decade has been rapid and it is generally considered one of the leading industrial sections of the United States. Other important manufacturing districts served by the Company with gas only center about South Bend and Ft. Wayne. The Company owns all the capital stock, except directors' shares, of gas companies supplying Lima, Ohio, and vicinity and of a gas and electric company in West Hammond, Illinois.

**SECURITY:** The First Lien and Refunding Mortgage Bonds will be secured by a general mortgage upon the entire property of the Company now owned or hereafter acquired. Through pledge of $7,000,000 First Refunding Mortgage 5% Bonds of the Company, due April 1, 1929, they will share, ratably with $2,455,000 additional of such bonds now outstanding with the public, in a first mortgage upon property which for the year ended March 31, 1922, produced over 40% of the net earnings of the Company, and which includes the steam power station of 28,000 K. W, installed capacity in East Chicago. The bonds secured by the new mortgage will also share through this pledge in a mortgage upon the remainder of the Company's property, subject to only $5,020,500 underlying bonds on various portions thereof.

**VALUATION:** The present value of the property of the Northern Indiana Gas & Electric Company has been placed at $30,744,710 by Messrs. Parsons, Klapp, Brinckerhoff & Douglas, Engineers, as of December 31, 1921. This is over twice the amount of the total funded debt, including this issue.

**EARNINGS:** The statement of earnings of the Company is as follows:

| | 5-Year Average Years ended March 31, 1918-1922 | Year ended March 31, 1922 |
|---|---|---|
| Gross Revenue | $4,669,504 | $5,871,999 |
| Operating Expenses, Maintenance and Taxes | 3,449,789 | 4,186,203 |
| Net Earnings | $1,219,715 | $1,685,796 |
| Annual interest on funded debt outstanding with the public upon completion of this financing | | 768,615 |
| Balance | | $917,181 |

**Net earnings over twice the above interest charges.**

These bonds are offered when, as and if issued and received by us, and subject to approval as to legality by our counsel, Messrs. Morgan, Lewis & Bockius.

It is expected that Interim Receipts will be available for delivery on or about May 15, 1922.

*The information and statistics contained herein have been obtained from sources that we deem reliable, and while not guaranteed, are accepted by us as correct.*

**Price: 95 and Interest, Yielding about 6⅜%.**

**DREXEL & CO.** — **HALSEY, STUART & CO.** INCORPORATED

Philadelphia, May, 1922.



# $2,500,000

# Minnesota Tribune Company

(Publishers of the Minneapolis Tribune, Founded 1867)

## First Mortgage 6½% Sinking Fund Gold Bonds, Series "A"

Secured also by a first lien through joint execution of the Mortgage on all the physical property of

THE MANISTIQUE PULP AND PAPER COMPANY

Dated May 1, 1922 — Due May 1, 1942

Interest payable semi-annually May 1 and November 1 in Chicago, New York or Minneapolis. Coupon bonds in interchangeable denominations of $1,000, $500 and $100 registrable as to principal only. Redeemable as a whole or in part upon 60 days' published notice on any interest date at 105 and accrued interest less ½% for each full five-year period of expired life, but at par during the last six months. Interest payable without deduction for normal Federal Income Taxes now or hereafter deductible at the source, not in excess of 2%

*From a letter of Mr. F. E. Murphy, President of the Minnesota Tribune Company and the Manistique Pulp and Paper Company, we summarize as follows:*

The Minneapolis Tribune was established in 1867. The Minnesota Tribune Company publishes the Minneapolis Morning Tribune, the Minneapolis Evening Tribune, the Minneapolis Sunday Tribune, including a rotogravure section, and The Farmer's Tribune, issued semi-weekly. The Tribune, the leading newspaper in the Northwest, owns exclusively the morning Associated Press franchise, the Sunday Associated Press franchise, and the Evening Tribune receives the full evening Associated Press Service. The Minneapolis Morning Tribune is the only morning newspaper published in Minneapolis. The Tribune has enjoyed a very remarkable growth, and according to the latest government report, it has a daily circulation of 120,758, and Sunday circulation of 169,044. The management of the newspaper is under the same general interests who have been responsible for its growth during the last thirty years, during which time dividends totalling only about $136,000 have been paid, the balance of the earnings having been used for additions, extensions, and building up of the properties.

The Minnesota Tribune Company owns the entire capital stock (except directors' qualifying shares) of the Manistique Pulp and Paper Company. The latter Company owns a pulp and paper mill, placed in complete operation during the summer of 1920, at Manistique, Michigan, from which the Tribune receives its supply of newsprint paper.

These bonds are a direct obligation and will be secured by a first mortgage on all the property now owned or hereafter acquired by the Minnesota Tribune Company and the Manistique Pulp and Paper Company. Based on the certified balance sheet, the consolidated net assets upon completion of this financing, before deducting bonded debt, but including circulation and the Press Service franchises at cost, amount to $7,377,041.12, and net current assets to $715,770.80.

The combined earnings for the last four calendar years have been audited by independent auditors. During this period the net earnings, after all charges, including depreciation, Federal taxes and inventory adjustments applicable to interest charges, have averaged $395,464.30 per annum, and each year showed an increase over the preceding ones. The annual interest charges on these Bonds will amount to $162,500.

A Sinking Fund for Series "A" Bonds will be provided which will retire by purchase or call $100,000 par value of Series "A" Bonds annually. Bonds so acquired to be cancelled. The Mortgage will also provide a Sinking Fund for any further series issued of not less than 4% per annum of the maximum amount of such series ever issued. Non-payment of the Sinking Fund requirements will not constitute a default under the Mortgage, but such payments shall be cumulative, and while any are in arrears, no dividends shall be paid by the Companies.

The Mortgage will provide that additional bonds may be issued in series to an aggregate par value of $2,500,000 under carefully drawn restrictions and for purposes fully set forth in the President's letter.

The Mortgage will also provide that no dividends shall be paid by the Companies, except out of earnings subsequent to December 31, 1921, and then only to an amount which shall not exceed one-half of the net income, as defined in the Mortgage, available for such distribution.

**Price 100 and Accrued Interest, to Yield 6.50%**

**Minnesota Loan & Trust Co.** Minneapolis — **Halsey, Stuart & Co.** Incorporated, Chicago · New York

*These Bonds are offered for delivery when, as and if issued and accepted by us and subject to approval of counsel. Temporary bonds, or interim receipts later exchangeable for definitive bonds, will be ready for delivery on or about May 15, 1922. All statements herein are official or are based on information which we regard as reliable, and, while we do not guarantee them, they are the data upon which we have acted in the purchase of this security.*



William R. Compton Company — Bonds as Safe as Our Cities

# Municipal Bonds

**Exempt from all Federal Income Taxes**

*We Own and Offer the Following Issues:*

| ISSUE | Rate | Maturity | Yield |
|---|---|---|---|
| State of California | 4% | 1985, Opt. 1939 | 4.10% |
| City of Chicago, Illinois | 4 | 1927-1929 | 4.20 |
| Kansas City, Mo., School Dist. | 4½ | 1937 | 4.20 |
| State of Montana | 4½ | 1942, Opt. 1932 | 4.25 |
| City of Los Angeles, California | 5 | 1935-1954 | 4.35 |
| Wood County, Wisconsin, Highway | 5 | 1928-1938 | 4.50-4.35 |
| Kalamazoo, Michigan, School Dist. | 6 | 1930 | 4.40 |
| Manitowoc, Wisconsin, School | 5½ | 1936-1942 | 4.40 |
| New Castle Co., Delaware, Highway D. O. | 5½ | 1928-1930 | 4.50 |
| Asheville, North Carolina | 5¼ | 1946-1947 | 4.60 |
| State of Louisiana Port Commission | 5 | 1926-1971 | 4.75-4.60 |
| Jefferson City, Mo. | 5 | 1942, Opt. 1932 | 4.50 |
| Portsmouth, Ohio, School Dist. | 6 | 1950 | 4.70 |
| Ware Co., Georgia, School and Roads | 5 | 1926-1949 | 4.80 |
| Avoyelles Parish (County), Louisiana | 5 | 1932-1945 | 5.00-4.90 |
| Pike County, Mississippi | 5¼ | 1929-1944 | 5.00 |
| St. Francois Co., Mo., Esther School Dist. | 6 | 1927-1942 | 5.00 |
| Nueces County, Texas | 5½ | 1925-1931 | 5.25 |
| St. Francis Levee Dist. of Arkansas | 5½ | 1962-1971 | 5.25 |
| Southeast Arkansas Levee District | 6 | 1938-1945 | 5.50 |
| Miami, Arizona, Sewer | 6 | 1924-1932 | 5.50 |
| City of San Benito, Texas, D. O. | 6 | 1924-1961 | 5.50 |
| Selma, North Carolina | 6 | 1926-1948 | 5.625 |
| Yazoo County, Mississippi, Eden D. D. | 6 | 1924-1942 | 5.80 |
| Palm Beach, Florida, Lake Worth, D. D. | 6 | 1926-1947 | 6.00 |
| Red River Co., Texas, Levee Imp. Dist. No. 1 | 6 | 1927-1949 | 6.00 |

## Farm Loan Bonds

**Exempt from all Federal Income Taxes and from State and Municipal Taxes**

| | | | |
|---|---|---|---|
| Des Moines Joint Stock Land Bank | 5 | 1951, Opt. 1931 | 4.67% |
| Lincoln Joint Stock Land Bank | 5 | 1951, Opt. 1931 | 4.67 |
| California Joint Stock Land Bank | 5 | 1951, Opt. 1931 | 4.70 |
| Dallas Joint Stock Land Bank | 5½ | 1951, Opt. 1931 | 4.90 |
| Liberty Joint Stock Land Bank | 5 | 1952, Opt. 1932 | 4.67 |

**William R. Compton Company**
105 South La Salle Street, Chicago
Telephone State 5770



# 7%

INTEREST ON CHICAGO REAL ESTATE BONDS

when Purchased from our Real Estate Loan Dept.

Call or write for circulars
Partial Payment Plan if Preferred

**CENTRAL TRUST COMPANY OF ILLINOIS**
125 W. Monroe St. Third Floor
*Phone State 7600*


AMERICAN STORES COMPANY
NOTICE OF CALL FOR REDEMPTION OF THE WHOLE OUTSTANDING FIRST PREFERRED AND SECOND PREFERRED STOCK.

To the Holders of the First Preferred and the Second Preferred Stock of the American Stores Company:

NOTICE IS HEREBY GIVEN that at a meeting of the Board of Directors of the American Stores Company, a corporation of the State of Delaware, held on the fifteenth day of March, 1922, it was Resolved to call for redemption all of the outstanding first preferred and second preferred stock of this Company, said redemption to take place on June 1, 1922, at the office of the Commercial Trust Company, in the city of Philadelphia, Pa., the Philadelphia Transfer Agent of the stock of this Company; that the redemption price of said first preferred stock and said second preferred stock is $115.00 per share with accrued dividend to the date set for redemption.

The stock certificate, properly endorsed with signature guaranteed by a bank or trust company, should be sent to the Commercial Trust Company, Philadelphia; attaching to the certificate transfer stamps as follows: two cents per share, Pennsylvania State, and two cents per share U. S. Government.

From and after June 1, 1922, dividends will cease to accrue upon said first and second preferred stock, and no right, title or interest in or to the said stock shall pass by any subsequent assignment or delivery of the certificates therefor, and the said certificates shall thereafter carry only the right upon presentation thereof to payment out of the fund set aside for redemption and accrued dividend.

If any preferred stockholder desires to convert his preferred stock into common stock he may do so in accordance with the terms and provisions under which said first and second preferred stocks were issued, which terms and provisions appear on the back of all stock certificates of the Company.

AMERICAN STORES COMPANY.
By E. J. Flanigan, Secretary.


**8%** FIRST MORTGAGE INVESTMENT
Ask for Circular
Camp, Thorne & Co., Inc.
29 So. La Salle St., Chicago

*Subscribe for The Tribune.*

...ATIONAL
Evening Classes
...& STRATTON
...SS COLLEGE
... enter at any time
... for Shorthand Writers.
...ons Secured.
...ourses in:
...on Forceful Speaking
Accountancy
Comptometer
Business English
Secretarial Courses
... phone for catalog
... Ave. Phone Rand. 1575

...MORY
...of 9 Lessons
...s of nine lessons, one
...r memory is trained to
... file away every name,
... face of interest to you
... that you can recall it
...ome to the free demon-
...y evening, May 11, at
...rtial scholarship for ex-
...ll, write or phone Cen-
... descriptive folder T-10.
...OOL OF COMMERCE
...Salle St., Chicago

...tory School
..., Dental, Pharmacy, and
... schools; for entrance to
...rsities; for teachers' ex-
...l other examinations re-
...hool equivalent.
... Johnstone School
...g., 64 W. Randolph St.

...OPOLITAN
...SS COLLEGE
...shed 50 Years.
...ographic and Secretarial
... Evening. Fifteen colleges
...urbs. 37 S. Wabash Ave.

...CATION FOR WOMEN
...MER SCHOOL
...e 26 to August 5, 1922
... Gymnastics, Dancing, and
... School accredited by city
...ents of public instruction.
...L SCHOOL OF PHYSICAL
...DUCATION
...nwood Ave., Chicago, Ill.

...ARY'S SCHOOL
...LLE, ILLINOIS
... College Preparatory and
... Secretarial. Address Rector.

... TO $125 A WEEK
...cture, commercial and por-
... 3 to 6 months' course;
... catalog "G." New York
...raphy, 630 S. Wabash Ave.

Auto, Truck, Tractor, Aeroplane Engineering; Day and Evening Classes. Booklet free. Call or phone Calumet 2657. Dept. 6, 2028 S. Wabash Ave.

...GE SCHOOL CAMP
..., will receive a limited
...ren for July and August
...2, boys 3 to 7, supervised;
... play; Christian influence.
...e. Phone Sunnyside 1317.

...r High School Work
...PARATORY SCHOOL
... Dearborn St., Chicago

# WOOLED LAMBS REACH NEW HIGH MARK AT $16.65

## CHICAGO LIVE STOCK

Prices of live stock in Chicago yesterday were:

| | |
|---|---|
| **HOGS.** | |
| Bulk of sales | $ 9.80@10.40 |
| Heavy butchers | 9.90@10.15 |
| Butchers, 190@250 lbs | 10.10@10.50 |
| Heavy and mixed packing | 9.15@ 9.95 |
| Rough heavy packing | 8.85@ 9.10 |
| Medium weights | 9.85@10.20 |
| Light bacon, 160@190 lbs | 10.20@10.50 |
| Selected, 140@155 lbs | 10.35@10.50 |
| Light mixed, 140@160 lbs | 10.10@10.40 |
| Pigs, 80@125 lbs | 7.40@10.30 |
| Stags, subject to dockage | 6.75@ 7.75 |
| **CATTLE.** | |
| Prime steers, 1,200@1,500 lbs. | 8.75@ 9.10 |
| Good to choice, 1,100@1,500 lbs | 8.10@ 8.70 |
| Poor to good, 900@1,400 lbs. | 7.20@ 8.40 |
| Low grade killing steers | 5.50@ 7.00 |
| Bulk of beef steers | 7.75@ 8.75 |
| Yearlings, 700@1,150 lbs | 7.90@ 9.25 |
| Fat cows and heifers | 4.85@ 8.70 |
| Canning cows and heifers | 2.75@ 4.35 |
| Poor to choice bulls | 3.60@ 6.50 |
| Stockers and feeders | 6.50@ 7.85 |
| Poor to fancy calves | 5.50@ 9.00 |
| **SHEEP AND LAMBS.** | |
| Western lambs | 12.25@14.90 |
| Native lambs | 11.75@14.25 |
| Lambs, poor to best culls | 8.00@12.00 |
| Spring lambs, fair to best | 14.00@16.75 |
| Yearlings, all grades | 11.25@13.00 |
| Wethers, poor to best | 8.50@10.10 |
| Ewes, poor to best | 5.00@ 9.75 |
| Bucks | 4.00@ 6.25 |

Wooled lambs quotable $1.75@2.00, and sheep 50@75c above foregoing quotations.

A new high top for the year was established on aged wooled lambs yesterday when best reached $16.65. Choice shorn lambs cashed at $14.90, with values in general ruling strong to 25c higher. The reason for the upturn was the small supply of 8,000, which was 5,000 below expectations and smaller than trade requirements. No California springers arrived; natives sold at $16.00@16.25. Wethers brought $10.10, fall shorn ewes $9.75, and freshly shorn $8.75.

Starting in weak to 10c lower, yesterday's hog market closed strong, with most of the loss regained. Receipts at 17,000 were short of expectations and, with shipping orders absorbing over a third of the arrivals, some of the local packers were unable to get all they needed. Salesmen held some off the market. Day's top at $10.50 and the general average at $10.10 equaled low day in April.

### Late Cattle Trade Is Best.

General demand for cattle yesterday was urgent and, while some early sales showed 10@15c decline, the market finished on a comparatively strong footing, with few left unsold and late sales about as high as the previous day, these conditions applying to practically all grades. Heavy and yearling steers sold up to $9.00.

### Yesterday's Hog Purchases.

Hog purchases yesterday by Chicago packers and others follow:

| | | | |
|---|---|---|---|
| | | Armour & Co. | 1,000 |
| Anglo-Am | 400 | Ind. Pkg Co. | 700 |
| Swift & Co. | 800 | Brennan Pkg Co. | 1,000 |
| Hammond Co. | 600 | Wm. Davies Co. | 400 |
| Morris & Co. | 2,000 | Others | 1,500 |
| Wilson & Co. | 1,000 | Shippers | 5,500 |
| Boyd-Lunham | 700 | | |
| Western P Co. | 2,600 | Total | *20,600 |
| Roberts & Oake | 1,000 | Left over | 5,000 |
| Miller & Hart | 800 | | |

*Including 400 forwarded to Wilson and 200 to Boyd-Lunham from outside markets.

### LIVE STOCK MOVEMENTS AT CHICAGO.

| Receipts— | Cattle. | Calves. | Hogs. | Sheep. |
|---|---|---|---|---|
| Tues., May 2 | 11,723 | 5,447 | 26,512 | 13,685 |
| Est. May 3 | 13,000 | 2,000 | 17,000 | 8,000 |
| Week so far | 50,109 | 11,316 | 92,276 | 36,749 |
| Week ago | 43,766 | 9,060 | 81,204 | 54,394 |
| Year ago | 30,556 | 9,297 | 77,040 | 70,360 |
| Shipments— | | | | |
| Tues., May 2 | 3,639 | 177 | 5,311 | 2,601 |
| Est. May 3 | 4,000 | 100 | 5,500 | 3,000 |
| Week so far | 14,375 | 309 | 17,754 | 9,879 |
| Week ago | 13,166 | 186 | 15,310 | 20,570 |
| Year ago | 11,989 | 191 | 8,891 | 19,602 |

### RECEIPTS AT TWENTY MARKETS.

Combined receipts of cattle, hogs, and sheep at twenty markets follow:

| | Cattle. | Hogs. | Sheep. |
|---|---|---|---|
| Est. May 3. | 48,000 | 112,000 | 34,000 |
| Week ago | 35,000 | 109,000 | 57,000 |
| Year ago | 40,000 | 121,000 | 56,000 |
| This week | 174,00 | 388,000 | 135,000 |
| Week ago | 165,000 | 367,000 | 176,000 |
| Year ago | 132,000 | 392,000 | 192,000 |
| 1922 to date | 3,822,000 | 11,316,000 | 4,227,000 |
| 1921 | 3,704,000 | 12,343,000 | 5,032,000 |
| 1920 | 4,361,000 | 12,834,000 | 4,284,000 |
| 1919 | 4,880,000 | 14,927,000 | 4,298,000 |

### OUTSIDE LIVE STOCK MARKETS.

HOGS.

Outside markets ruled generally 10@25c lower, with Indianapolis and Cleveland 15@25c higher. Receipts and prices follow:

| | Receipts. | Top. | Bulk. |
|---|---|---|---|
| Kansas City | 12,000 | $10.20 | $ 9.90@10.15 |
| Omaha | 12,000 | 9.95 | 9.65@ 9.80 |
| St. Louis | 9,000 | 10.50 | 10.40@10.45 |
| St. Joseph | 8,000 | 10.10 | 9.90@10.05 |
| Sioux City | 12,000 | 10.00 | 9.60@ 9.90 |
| Indianapolis | 5,000 | 10.65 | 10.60@10.65 |
| East Buffalo | 1,400 | 11.65 | 11.25@11.50 |
| Pittsburgh | 1,200 | 11.35 | 11.00@11.25 |
| Cleveland | 2,400 | 11.25 | 11.15@11.25 |
| Cincinnati | 4,800 | 10.60 | 10.55@10.60 |
| St. Paul | 12,000 | 10.10 | 9.50@10.00 |
| Louisville | 3,700 | 10.40 | 10.20@10.35 |

CATTLE.

Beef steers were steady to strong and other classes 15@25c higher at leading centers. Receipts and prices follow:

| | Receipts. | Beef steers. | Cows and heifers. |
|---|---|---|---|
| Kan. City | 5,500 | $6.00@8.65 | $4.10@7.60 |
| Omaha | 7,700 | 6.05@8.50 | 4.20@7.50 |
| St. Louis | 3,000 | 6.20@8.40 | 4.35@7.80 |
| St. Joseph | 2,600 | 6.10@8.25 | 4.20@7.40 |

SHEEP.

Sheep and lambs sold strong to 25c higher. Jersey City reports spring lambs at $19.00. Receipts and prices follow:

| | Receipts. | Lambs. | Sheep and yearlings. |
|---|---|---|---|
| Kan. City | 5,000 | $11.90@16.00 | $3.40@12.60 |
| Omaha | 9,000 | 12.10@14.75 | 3.50@12.70 |
| St. Louis | 1,000 | 12.25@14.75 | 3.80@12.85 |
| St. Joseph | 1,800 | 12.00@14.60 | 3.65@12.75 |
| E. Buffalo | 600 | 12.50@15.35 | 4.15@13.10 |

## COTTON MARKETS

NEW YORK, May 3.—COTTON—Futures closed barely steady at a net advance of 4 to 7 points.

| Months— | Open. | High. | Low. | Close. | Prev. close. |
|---|---|---|---|---|---|
| May | 19.70 | 19.85 | 19.37 | 19.77 | 19.70 |
| July | 19.00 | 19.10 | 18.66 | 19.06 | 18.87 |
| October | 19.10 | 19.30 | 18.72 | 19.12 | 19.00 |
| December | 19.10 | 19.38 | 18.77 | 19.19 | 19.03 |
| January | 18.97 | 19.20 | 18.62 | 19.02 | 18.86 |

Spot, steady; middling, 20.00c. Receipts, 11,519 bales. Stocks, 908,593 bales. Exports, 17,458 bales, making 4,805,628 bales this season. Twenty-five May notices were issued.

NEW ORLEANS, La.—COTTON—Futures closed barely steady at a net advance of 2 to 15 points.

| | Open. | High. | Low. | Close. | Prev. close. |
|---|---|---|---|---|---|
| January | 18.61 | 18.68 | 18.25 | 18.52 | 18.44 |
| March | 18.55 | 18.65 | 18.30 | 18.52 | 18.40 |
| May | 18.30 | 18.40 | 18.00 | 18.40 | 18.25 |
| July | 18.48 | 18.70 | 18.20 | 18.51 | 18.45 |
| October | 18.60 | 18.81 | 18.29 | 18.58 | 18.56 |
| December | 18.63 | 18.87 | 18.28 | 18.61 | 18.53 |

Spot steady, .25 higher. Sales on the spot, 1,879 bales; to arrive, 215 bales; low middling, 16.87c; middling, 18.12c; good middling, 19.12c. Receipts, 3,444 bales. Stock, 230,624 bales.

LIVERPOOL.—Spot in increased demand; prices firmer; good middling, 11.36d; good ordinary, 9.50d. Sales, 8,000 bales, including 6,400 American. Receipts, 28,000 bales, including 25,500 American. Futures closed quiet but steady. May, 10.60d; July, 10.72d; September, 10.62d; October, 10.66d; December, 10.62d; January, 10.58d; March, 10.54d.

## WORLD'S · GRAIN MARKET · NEWS

Scattered longs in May wheat are getting out and the market is erratic. A number of the big houses had May to sell yesterday and at one time selling of 125,000 bu on stop orders at $1.45 carried the price to $1.42½, the lowest of the day. Within a short time the price was back to $1.45 on a little buying with limited offerings. There appears to be an evening up going on and ecah day finds cash wheat on delivery here and in other markets. Deliveries at Chicago yesterday were 180,000 bu, while at Minneapolis they were 250,000 bu No. 3 northern, which were paid for by eastern houses, and it is understood that it is to be moved out. At Winnipeg they were 634,000 bu, paid for largely by Chicago houses, Armour and Jackson being credited with taking the greater part of late.

Sentiment of the grain trade at the last was rather more friendly to the buying side. A number of the local operators, as well as those in the east, have taken a more friendly view of the situation on breaks. A little increase in the outside buying is also reported.

Harris-Winthrop say: "We feel that the general situation and the market's action indicate higher prices."

A seaboard exporter who has been bearish for two years is friendly to the buying side of corn. He says there is a better call from exporters and that corn is disappearing. A local cash handler says there has never been so much corn moved with so little profit as during the last few months. He and others have sold corn held in the east of late fearing it would get out of condition and have taken a loss on it. Exporters have consigned the corn abroad and taken a loss. In all, it is a most peculiar situation.

There is said to be a movement of 1,000,000 bu oats and other grains out of Minneapolis, all rail to Chicago, said to be for export. The trade here were puzzled at the report, which came from an official of the Northwestern railroad. There was also a report that 500,000 bu wheat had been bought in Iowa to come to Chicago and Milwaukee. A New York operator bought 50,000 bu No. 3 northern wheat at Minneapolis for export.

May corn is being absorbed by strong local interests, who are paying for the cash grain on delivery. This has tightened the May, which was 3⅜@3½c under July, against 3⅞c recently. Elevator interests were buyers of May and sellers of July yesterday. Bulges brought out heavy local selling of the list.

May deliveries at Winnipeg yesterday were 194,000 bu barley, 78,000 bu rye, and 4,000 bu flax.

There is 168,000 bu red wheat at Toledo to come to Chicago, also a cargo of hard winter at Georgian bay, which may come here.

The remarkable disappearance of corn since harvest, around 197,000,000 bu since Nov. 1, compared with 125,000,000 bu during the same period last year, attracted considerable attention from the grain trade yesterday, and, while resting orders at 66c for July have checked the advance, at that figure several times the offerings were quickly absorbed. According to some close observers, there is a creeping bull market on in corn.

### LONDON WOOL SALES.

LONDON, May 3.—There were 11,911 bales offered at the wool sales today. Competition strong and advances of yesterday fully maintained. Most of offerings sold to home trade.

## PRIMARY RECEIPTS

Primary receipts of grain yesterday, with the last three ciphers omitted, follow:

| | Receipts— | | | Shipments— | | |
|---|---|---|---|---|---|---|
| Western— | Wheat. | Corn. | Oats. | Wheat. | Corn. | Oats. |
| Chicago | 200 | 449 | 295 | 60 | 249 | 210 |
| Milwaukee | 1 | 91 | 62 | 4 | 33 | 35 |
| Minneapls | 104 | 28 | 31 | 83 | 16 | 233 |
| Duluth | 119 | 4 | 85 | 264 | 871 | 1 |
| St. Louis | 41 | 99 | 62 | 36 | 32 | 69 |
| Toledo | 6 | 1 | 2 | 17 | 3 | 6 |
| Detroit | 5 | 6 | 8 | .... | 3 | 4 |
| Kansas C. | 127 | 43 | 7 | 250 | 31 | 44 |
| Peoria | 2 | 74 | 23 | .... | 22 | 68 |
| Omaha | 24 | 81 | 28 | 64 | 125 | 78 |
| Indianapolis | 7 | 20 | 16 | .... | 10 | 12 |
| St. Joseph | 10 | 56 | 2 | 18 | 22 | 2 |
| Totals | 646 | 952 | 621 | 796 | 1,417 | 762 |
| Week ago | 781 | 640 | 386 | 399 | 702 | 741 |
| Year ago | 655 | 587 | 492 | 700 | 934 | 403 |
| Seaboard— | | | | | | |
| Total | 265 | 83 | 173 | 306 | 129 | .... |
| Year ago | 738 | 305 | 64 | 486 | 86 | 97 |

## CORPORATION EARNINGS

### ANACONDA COPPER.

Income account for the year ended Dec. 31 last, with comparisons, follow:

| | 1921. | 1920. |
|---|---|---|
| Mining, incl. devel. | $ 3,786,076 | $17,943,879 |
| Ore purchases | 6,957,200 | 13,813,410 |
| Red. and ore trans. | 5,199,513 | 19,248,563 |
| Regn., selling, etc. | 1,250,676 | 4,963,539 |
| Mfg. exps. and sell. | 5,377,288 | 5,664,682 |
| Armn. and fed. taxes | 1,220,361 | 1,935,453 |
| Sales of metals, etc. | 31,097,213 | 60,944,254 |
| Royalties, tolls, rentals, etc | 2,016,017 | 6,814,730 |
| Diff. in value of metals, etc. | 18,099,577 | 3,830,807 |
| Inc. from operations | *6,257,042 | 8,020,166 |
| Inc. from invests | 120,025 | 1,315,087 |
| Deprec. and obsolesc | 2,135,401 | 4,300,309 |
| Interest, etc | 3,108,267 | 2,243,243 |
| Expend. during suspension of opers. | 5,680,503 | .......... |
| Net income | *17,061,189 | 2,691,661 |
| Apportioned to minority interests | *61,634 | .......... |
| Prev. surplus | 84,753,462 | 62,911,125 |
| Added to surplus | †16,999,555 | 27,094,426 |
| Surplus Dec. 31, '21 | 67,753,907 | 84,753,462 |

*Deficit. †Deduction.

### MACK TRUCKS.

Reports net profits of $255,197 after depreciation for first quarter, against $4,395 in corresponding quarter of 1921. Officials say earnings have turned the corner and business in on the up-grade.

### HERCULES POWDER.

Report for quarter ended March 31 last show profits of $375,847, against net loss of $62,401 for first quarter of 1921.

### VACUUM OIL.

For the year ended Dec. 31, 1921, net profits were $6,158,566 after charges and federal taxes, equal to $41.05 a share on $15,000,000 capital stock, against $8,386,783, or $55.91 a share, in 1920.

### PENNSYLVANIA COAL AND COKE.

Reports for 1921 operating income of $5,908,670; total income of $6,037,778; balance after deductions, $989,168; net income after depreciation and amortization, $809,259. Total net production during the year amounted to 1,580,250 net tons. Balance sheet as of Dec. 31 last shows cash in banks of $1,812,067; accounts and notes receivable, $719,457; inventories, $126,603; surplus, $3,164,013; cash and accounts receivable, $21,469, and total assets and liabilities, $13,192,610.

### KENNECOTT COPPER.

Income account for year ended Dec. 31 last, with comparisons, follow:

| | 1921. | 1920. |
|---|---|---|
| Operating revenue | $ 4,633,503 | $8,437,191 |
| Operating expenses | 3,359,072 | 5,185,700 |
| Other income | 2,504,961 | 3,225,530 |
| Total income | 8,779,392 | 6,477,021 |
| Interest, tax., etc. | 1,256,010 | 1,279,686 |
| Depreciation | 223,178 | 222,104 |
| Depletion | 2,690,062 | 3,505,833 |
| Deficit | 389,850 | 1,469,398 |
| Dividends | .......... | 2,787,081 |
| Deficit | 389,858 | 1,317,683 |
| Previous surplus | 16,004,693 | 7,511,404 |
| Total surplus | 15,704,835 | 6,193,721 |
| Adjustments | 28,983 | 9,900,972 |
| Prof. and loss surp. | 15,783,818 | 16,094,693 |

## FINANCIAL NOTES

Trading in fourteen of the more active oil stocks listed on the New York exchange yesterday made up about 40 per cent of the total for the entire list. In view of the speculation being centered in this group of shares, the general market was more or less neglected, with the result that prices slid off in many instances. Studebaker, for instance, the leader of the automobile group, lost 1⅛ points on the day, while Chandler, another favorite in this section of the list, lost ⅝ net. The rails were virtually neglected. There were, however, a few new specialties taken in hand and bid upward, including Mack Truck, which gained 4 points; Columbia Gas and Electric, 2⅛; Burns Bros. "A," 3⅛, and American Bosch Magneto, 1⅞ points. The coppers, which were favorites during the earlier sessions of the week, recorded fractional losses.

The speculation in the various oil stocks which has been going on for several weeks reached record proportions yesterday, in conjunction with the circulation of numerous reports regarding mergers, stock dividends, and pending advances in the price of both crude and refined products, which have prevailed for several weeks, but which have not as yet borne fruit as far as the advance in crude is concerned. The Standard Oils again comprised the "band wagon," with gains of 3@10 points or more. The features were Standard of New Jersey, up 3⅝, and Standard of California, up 6½, while in the outside market Indiana, Kansas, Ohio, New York, Vacuum, and Imperial again were exceptionally strong. The movement spread to independent stocks, which also moved up, including Associated Oil, California Petroleum, Houston Oil, Pacific Oil, Producers and Refiners, and Texas company. Even the lower priced issues in the outside markets, such as Caribbean, Mutual, and Salt Creek Consolidated, moved in sympathy.

An issue of $7,000,000 Northern Indiana Gas and Electric company first lien and refunding mortgage 6 per cent bonds, due May 1, 1952, will be offered today by Halsey, Stuart & Co. and Drexel & Co. at 95 and interest, yielding about 6.38. Halsey, Stuart & Co. and the Minnesota Loan and Trust company will offer $2,500,000 first mortgage 6½ per cent bonds of the Minneapolis Tribune, due May 1, 1942, at 100 and interest.

An issue of $8,332,000 City of Baltimore registered 5 per cent bonds, due serially to 1952, is being offered by a syndicate including the Harris Trust and Savings bank, at prices to yield 4.15 per cent. St. Louis, San Francisco railway 20 year prior lien mortgage 5½ per cent series D, $6,932,000 bonds will be offered today by a syndicate including Lee Higginson & Co., at 95, to yield 5.95.

Application for permission to issue $350,000 first mortgage 6 per cent gold bonds and $88,000 preferred stock, was made to the Illinois commerce commission by the Citizens Lighting company of La Salle.

The Danvers Telephone company of McLean county asked the Illinois commerce commission for a rehearing of its application for advanced telephone rates.

Raabe, Glissman & Co., Inc., foreign exchange brokers and importers of New York, has gone bankrupt, it was said at the company offices. An involuntary petition in bankruptcy was filed. Officials of the company said liabilities were about $75,000 and assets about $30,000.

An increase of $45,584,863 in the public debt during April was announced by the treasury. On April 30 the total debt stood at $23,190,201,355, as compared with $23,144,616,493 on March 31.


AUCTION
by
United States Shipping Board
Emergency Fleet Corporation

STOCK INCLUDES: Winches, boilers, triple expansion engines, condensers, pumps, steam separators, metal and wood working machinery, hand and small tools, induced draft apparatus, four locomotive cranes, automobiles and trucks, steam lighter, windlasses, masts, booms, steering engines, towing engines, anchor chain, lifeboats, barometers, thermometers, office furniture and equipment, paints, oil, buildings, complete power plant with two locomotive-type boilers, fire pump, fire fighting equipment, pipe lines, electric wire, wood and steel blocks, hose reels, hand steering engines, evaporators, yard freight cars, round treenails, lumber lorries, portlights, paintings and art objects from steamship Vaterland.

List Subject to Change.

WILSON POINT
South Norwalk, Connecticut,
commencing
Monday, May 15th, at 10 A. M.,
In Main Warehouse on Grounds.

Write for catalogue United States Shipping Board, Emergency Fleet Corporation, or Gerth's Realty Experts, 101 W. 42d Street New York City, New York

6% Money

FIVE and ten year loans at 6% on Central Business Properties; also 6% money on high grade, modern, well located Chicago Apartments and Business Property outside the loop. These are Insurance Company loans, not bond issues.

It will pay you to consult us before renewing a maturing loan, or making a new one. Telephone and our Representative will call.

CHICAGO TRUST COMPANY
REAL ESTATE LOAN DEPARTMENT
Arthur B. Cody—Hiram S. Cody, Managers
State and Madison—Central 7940

TOBEY & KIRK
Established 1873
208 S. La Salle Street
CHICAGO
25 Broad Street
NEW YORK
Members
New York Stock Exchange
Chicago Stock Exchange
Chicago Board of Trade
Tel. Wabash 7881



New Issue

$6,932,000

St. Louis-San Francisco Railway Company

Prior Lien Mortgage 5½% Gold Bonds, Series D

Dated January 1, 1922 — Due January 1, 1942

*Interest payable January 1 and July 1 in New York. Callable at 102½ and interest on 60 days' notice.*

*Series A, B and C Bonds are listed and application will be made to list Series D Bonds on the New York Stock Exchange.*

| | |
|---|---|
| Total issue of Prior Lien Bonds limited to: | $250,000,000 |
| Outstanding in hands of Public, including this issue: | 132,605,150 |

*From a letter of Mr. E. N. Brown, Chairman of the Board, to Messrs. Speyer & Co., J. & W. Seligman & Co., Guaranty Company of New York, and Lee, Higginson & Co., he summarizes as follows:*

ST. LOUIS-SAN FRANCISCO RAILWAY COMPANY operates a system aggregating 5,256 miles of road. From St. Louis and Kansas City its lines extend southwest through Missouri, Kansas, Oklahoma and Arkansas into Texas, with a line crossing the Mississippi River at Memphis and extending eastward to Birmingham, Alabama. The Company serves one of the most rapidly developing sections of the United States, and its lines form the shortest routes between most of the important centers served, including Kansas City and Memphis, Memphis and Birmingham, Kansas City and Oklahoma, and St. Louis and points in Texas.

SECURITY: The Prior Lien Mortgage Bonds are secured by a direct mortgage lien on 3,467 miles of line owned in fee and all equipment owned by the Company, subject only to $10,080,005 underlying bonds and to outstanding equipment notes, and are further secured by pledge of substantially all of the capital stock representing control of an additional 1,694 miles of road, subject to outstanding prior liens. On 1,645 miles of line the bonds are secured by a direct first mortgage.

EARNINGS for the last six years have been as follows:

| Year Ended December 31 | Total Operating Revenues | Total Income Available for Fixed Charges | Fixed Interest, Rentals, Sinking Funds and other Fixed Charges | Balance Available for Interest on Income Bond Issues |
|---|---|---|---|---|
| 1916 | $53,119,998 | $15,633,405 | $ 9,501,430 | $6,131,975 |
| 1917 | 59,676,657 | 16,631,968 | 9,348,504 | 7,283,464 |
| 1918 | 72,475,313* | 13,524,535 | 8,962,395 | 4,562,140 |
| 1919 | 82,202,918* | 13,868,915 | 9,582,552 | 4,286,363 |
| 1920 | 98,723,039** | 16,293,096 | 10,097,451 | 6,195,645 |
| 1921 | 86,292,584 | 17,932,723 | 10,203,773 | 7,728,950 |

*U. S. R. R. Administration.
**U. S. R. R. Administration 2 months; guaranty period 6 months; corporate period 4 months.

Total income available for fixed charges for the six years ended December 31, 1921, averaged $15,647,440, or over 1.62 times average annual fixed charges for that period. For the year ended December 31, 1921, total income amounted to over 1.69 times all fixed charges, including interest on this issue.

EQUITY: The Prior Lien Bonds are followed by $40,432,393 Adjustment Mortgage 6% Bonds, $35,192,000 Income Mortgage 6% Bonds, $7,500,000 Preferred Stock and $50,447,026 Common Stock, the indicated market value of which at present quoted prices aggregates more than $75,000,000.

We Offer these Bonds for Investment

PRICE 95 AND INTEREST, TO YIELD ABOUT 5.95%

*The issuance and sale of these Bonds has been authorized by the Interstate Commerce Commission*

Lee, Higginson & Co. — Guaranty Company of New York
Speyer & Co. — J. & W. Seligman & Co.

The statements contained herein are not guaranteed, but are based upon information and advice which we believe to be accurate and reliable, and upon which we have acted in purchasing these securities.



First Trust and Savings Bank

Capital and Surplus $12,500,000

James B. Forgan, Chairman of the Board
Melvin A. Traylor, President

Corporation Bonds

| Amount | Description | Approx. Yield at Present Market Price |
|---|---|---|
| $ 50,000 | Pacific Telephone & Telegraph Co. 5% Refd. Mtge. Bonds. Due May 1, 1952. Denominations, $1,000, $500, $100. | 5.40% |
| 25,000 | Commonwealth Edison Company 5% First Mortgage Bonds. Due June 1, 1943. Denomination, $1,000. | 5.12% |
| 25,000 | Duquesne Light Company 6% First Mortgage Bonds. Due July 1, 1949. Denomination, $1,000. | 5.70% |
| 50,000 | Mutual Fuel Gas Company 5% First Mortgage Bonds. Due November 1, 1947. Denomination, $1,000. | 5.65% |
| 30,000 | Southern California Edison Company 6% General Mortgage Bonds. Due February 1, 1944. Denominations, $1,000 and $500. | 5.85% |
| 60,000 | Chicago Gas Light & Coke Company 5% First Mortgage Bonds. Due July 1, 1937. Denomination, $1,000. | 5.25% |
| 30,000 | Chicago Mill and Lumber Company 7% Notes. Due November 15, 1931. Denominations, $1,000, $500 and $100. | 6.75% |
| 40,000 | Morris and Company 4½% First Mortgage Bonds. Due July 1, 1939. Denomination, $1,000. | 5.65% |
| 100,000 | Wilson and Company 6% First Mortgage Bonds. Due April 1, 1941. Denomination, $1,000. | 6.05% |
| 75,000 | Chicago, Burlington and Quincy Railroad Company 5% First and Refunding Mortgage Bonds. Due February 1, 1971. Denominations, $1,000, $500 and $100. | 5.05% |
| 100,000 | Dominion of Canada 5% Bonds. Due May 1, 1952. Optional May 1, 1942. Denomination, $1,000. | 5.00% |
| 75,000 | Kingdom of Denmark 6% External Bonds. Due January 1, 1942. Denominations, $1,000 and $500. | 6.05% |
| 75,000 | French Cities 6% Bonds (Lyons, Marseilles and Bordeaux). Due November 1, 1934. Denominations, $1,000, $500 and $100. | 7.40% |

Municipal Bonds

| Amount | Description | Yield |
|---|---|---|
| 100,000 | Glen Ellyn, Illinois, High School District 5½% Bonds. Due May 1, 1928-1942. Denomination, $1,000. | 4.50% to 4.30% |
| 20,000 | Highland Park, Illinois, School District 5% Bonds. Due April 1, 1930-1933. Denomination, $1,000. | 4.50% to 4.30% |
| 60,000 | Savanna, Illinois, School District 5% Bonds. Due July 1, 1930-1941. Denomination, $1,000. | 4.50% to 4.30% |
| 85,000 | De Kalb, Illinois, School District 5% Bonds. Due April 1, 1930-1939. Denomination, $1,000. | 4.50% to 4.30% |
| 22,000 | Mills County, Iowa, 5% Funding Bonds. Due April 1, 1942. Denomination, $1,000. | 4.30% |
| 100,000 | Dubuque, Iowa, School District 4½% Bonds. Due January 1, 1942. Denomination, $1,000. | 4.25% |
| 65,000 | Mason City, Iowa, School District 4½% Bonds. Due May 1, 1937. Denomination, $1,000. | 4.35% |
| 60,000 | Columbus, Ohio, School District 5% Bonds. Due December 19, 1943-1947. Denomination, $1,000. | 4.25% |
| 75,000 | Dodge County, Wisconsin, 5% Highway Bonds. Due April 1, 1933-1938. Denomination, $1,000. | 4.30% |
| 24,000 | Brown County, Wisconsin, 5% Highway Bonds. Due April 1, 1937-1939. Denomination, $1,000. | 4.30% |
| 24,000 | Silver Bow County, Montana, School District 5% Bonds. Due August 1, 1936. Optional August 1, 1926. Denomination, $1,000. | 5.00% |

Bond Department

Monroe and Dearborn-Chicago
First Trust and Savings Bank



New Issue

EXEMPT FROM ALL FEDERAL INCOME TAXATION

$705,000

Waukesha County, Wisconsin

5% Highway Bonds

Dated April 1, 1922 — No Option — Due as shown below

Principal and semi-annual interest payable at office of County Treasurer, Waukesha, Wisconsin.

| | | |
|---|---|---|
| Assessed valuation | | $78,395,870 |
| Total bonded debt, including this issue | | 2,224,000 |
| Sinking fund | $25,000 | |
| Net debt | | 2,199,000 |

Population, 1920 Census....42,612

Waukesha County, situated in the southern part of the State, has an area of 350,360 acres, more than 90% of which is under cultivation. Large quantities of corn, oats and wheat are grown, and the County is also an important producer of dairy products. Waukesha, the county seat, with a population of 12,558, is situated in the central part of the County about eighteen miles west of Milwaukee. Ample transportation facilities are furnished by the Chicago, Milwaukee & St. Paul, Chicago & Northwestern, and the Soo Line Railroads.

These bonds constitute a direct obligation of the entire county and are payable, both principal and interest, from an ad valorem tax levied against all taxable property therein.

MATURITIES AND PRICES

$141,000 April 1, 1923, to yield 4.40%
141,000 April 1, 1927, to yield 4.35%
141,000 April 1, 1931, to yield 4.30%
141,000 April 1, 1935, to yield 4.25%
141,000 April 1, 1941, to yield 4.20%

Legal opinion of Messrs. Chapman, Cutler & Parker, Attorneys, Chicago, Illinois

William R. Compton Co., Chicago, Telephone State 5770 — Second Ward Securities Co., Chicago, Telephone State 4400
First Wisconsin Co., Chicago, Telephone Randolph 1115 — Blodget & Co., Chicago, Telephone Randolph 2987


The more you tell: the quicker you sell

# IRON AND STEEL REVIEWS MIRROR INDUSTRY GAINS

BY O. A. MATHER.

Reports of the steel and iron industry this week point to improvement in the general manufacturing line. The railroads continue almost daily to place large orders, the building industries are active, automobile production is large, and stocks of farm equipment manufacturers are being reduced at a rate pointing to important resumptions in production by late summer.

The coal strike continues to exert little influence on the industrial situation, with large stocks still on hand and a fair production by non-union mines. In fact, the coal operators are under no pressure and are growing more inclined to let the strike wear itself out. Perhaps the best index of the situation is the fact that pig iron production last month increased to 69,070 tons a day, compared with 65,675 tons a day during March.

### Steel Reviews Optimistic.

As for the steel and iron industry itself, the mid-week reviews maintain an optimistic tone. Production of both the Steel corporation and the independent concerns is slightly above 70 per cent of capacity. The Chicago district still leads, with the Illinois Steel company operating at 86 per cent and two blast furnaces at Duluth resuming pig iron production after months of idleness.

The effect of the strike in stiffening steel prices is more pronounced. The Iron Age Index of pig iron prices now stands at $22.23 a ton, an advance of 25 cents in a week and of $3.76 in a month. The Iron Trade Review's composite market average of fourteen iron and steel products shows an advance of 54 cents a ton in the last week, and of $3.27 since February. Both reviews agree that an even stronger demand is an immediate prospect.

### Harvester Company Pays Loan.

There were other straws indicating the general improving situation. The Federal War Finance corporation announced the advance of $4,000,000 made to the International Harvester corporation early in 1920 for the purpose of financing exports of agricultural machinery and implements has been repaid about one year in advance of the maturity date. Also an advance of $5,000,000 made to the Baldwin Locomotive works early in 1920 to finance exports of locomotives was repaid more than eight months before maturity.

Production of automobiles in April closely approached a record, according to Automotive Industries, and figures on carload shipments are expected to break the former record of 30,000 carloads in a month.

# PRODUCE MARKETS

Butter markets were weaker and lower all around; losses in the east being 2 to 2½c, while in Chicago they were ½c. Cheese trade was better.

Egg prices were unchanged and live hens 1c lower with broilers off 5c. Potatoes were unchanged with arrivals 34 cars and 170 cars were on team track.

**WHOLESALE CREAMERY BUTTER PRICES**

| | —Chicago— Whole milk | Centralized. | New York. | Boston. | Philadelphia. |
|---|---|---|---|---|---|
| 93 score | .... | .... | 38 | .... | 38 |
| 92 score | 35 | .... | 37 | 37½ | 37 |
| 91 score | 34 | .... | 36½ | 37 | 36½ |
| 90 score | 33 | 34 | 36 | 36½ | 36 |
| 89 score | 31½ | 33 | 35½ | 35½ | 35½ |
| 87 score | 29 | .... | 34½ | .... | 34 |

**BUTTER PRICES TO CHICAGO RETAILERS**

| Score— | Tubs. | Prints. | Cartons. |
|---|---|---|---|
| Best [92-94] | .37 -38½ | 38½-40 | 39 -40½ |
| Good [89-91] | .35 -36½ | 36½-38 | 37 -38½ |

**WHOLESALE CHEESE PRICES.**

| | Chicago. | Wisconsin. | New York. | Philadelphia. |
|---|---|---|---|---|
| Flats | | 16½ | 17 -17½ | 17½-18 |
| Twins | 15¾-16¼ | 16 | 17 -17½ | 17 -18 |
| S. Dais. | 16 -16½ | 16 | 17 -17½ | 17½-18 |
| D. Dais. | 15¾-16¼ | 15¾ | 17 -17½ | ........ |
| Y. Ams. | 17 -17½ | 16¼ | 20 -21 | ........ |
| Lghns | 16 -16½ | 16½ | .......... | 17½-18 |
| Sc. Pts. | 17 -18 | 17½ | .......... | .......... |

*Previous day.

**POTATOES.**

White ....$1.85@2.15 | New, Florida,
Western ..$2.00@2.50 | brl .....$5.50@6.75

**EGGS.**

Fresh, firsts.23½@24c | Storage pkg.
Miscel........23@23½c | 1st ........25@25½c
Checks ......19@19½c | Extras ......25¾@26c
*Extras ......28@29c |
Dirties ......19½@20c | *To retailers.

**POULTRY—WHOLESALE.**

Hens ..............26c | Iced—
Roosters ..........16c | Turkeys ......35@36c
Geese .........16@18c | Hens, heavy...27@28c
Turkeys ...........25c | Hens, small...20@22c
Broilers ......45@50c | Roosters ......18@19c
Ducks, fancy ......25c |

**VEGETABLES.**

| | |
|---|---|
| Asparagus, Illinois, 24 sections... | $ 3.00 |
| Beets, southern, brls | 4.50@5.00 |
| Cabbage, new, crate | 2.00@3.00 |
| Carrots, brls | 5.00@5.50 |
| Cauliflower, crate | 1.50@3.25 |
| Cucumbers, crate | 1.50@2.00 |
| Eggplant, crate | 2.00@3.00 |
| Green onions, box, Illinois | 1.00 |
| Green peas, hamper | 1.00@1.75 |
| Lettuce, crate | 2.00@3.25 |
| Onions, new, Texas | 2.75@3.00 |
| Peppers, crate | 2.50@4.00 |
| Pieplant, 40 lbs | 1.50@2.00 |
| Radishes, hamper, Illinois | 1.00@1.25 |
| Spinach, bu | 1.00@1.75 |
| String beans, hamper | 3.00@4.50 |
| Turnips, brl | 4.00@5.00 |
| Tomatoes, 6 baskets | 4.50@6.00 |

**GREEN FRUITS.**

| | |
|---|---|
| Apples, brl | $7.00@8.00 |
| Grapefruit, crate | 4.50@6.00 |
| Lemons, box | 5.00@6.00 |
| Oranges, box | 7.50@9.00 |
| Pineapples, crate | 4.25@4.75 |
| Strawberries, case, 24 pts | 2.50@3.25 |

**DRESSED BEEF.**

| | No. 1. | No. 2. | No. 3. |
|---|---|---|---|
| Rounds | 15 | 14 | 12 |
| Ribs | 23 | 21 | 13 |
| Loins | 30 | 25 | 15 |
| Plates | 8 | 7 | 4 |
| Chucks | 10 | 9½ | 7 |

**VEAL.**

50@60 lbs.........7c | 100@110 lbs..10@13c
70@80 lbs.......8@9c | 125@175 lbs....6@8c

## RAILROAD NOTES

The New Orleans, Texas and Mexico railroad was authorized by the interstate commerce commission to issue and sell $901,000 in 6 per cent first mortgage bonds, for the purpose of procuring funds for its treasury. By another order the Midland Valley railroad, Texas, was authorized to issue $541,000 in 6 per cent bonds to reimburse its treasury for expenditures already made.

In regard to the report that the St. Louis and San Francisco Railroad company is negotiating for the purchase of the International and Great Northern railroad, it was officially stated that there had been no such negotiations, and it was pointed out that there could not be any as long as the International and Great Northern is in receivership.

Will H. Hays, former postmaster general, was elected a director of the Chicago and Eastern Illinois Railway company at a meeting of the directors.

### GASOLINE AND LINSEED OILS.

CHICAGO, May 3.—GASOLINE—Tank wagon, 21c; service station, 23c; machine, 27.9c. CARBON—Perfection, 11½c; machine oil, summer black, 11.4c; do winter, 11.9c. LINSEED OIL—Raw, 1 to 4 brls, one delivery, $1.08; do boiled, $1.05. DENATURED ALCOHOL—42c. WHITE LEAD—100 lb kegs, $12.25; 25 lbs, $3.25. CORN OIL—Packages 24 pts, $6.25; 12 qts, $5.75; 6 gals, $10.80; 12 half gals, $10.75; No. 5, 2 cans to case, $11.32; carloads, steel drums, $11.45, less than carloads. TURPENTINE—97c.

OIL CITY, Pa.—Credit balances, $3.25. Runs, May 1, 29,743. Shipments, May 1 and 2, 46,602.

# ·NEW·YORK·STOCK·TRANSACTIONS·

[illegible]

Sales at end of first hour, 365,500; end of second hour, 627,500; end of third hour, 803,800; end of fourth hour, 1,046,600; total sales, 1,452,200 shares.

## MONEY AND EXCHANGE

Money in Chicago steady, 5@5½ per cent on collateral; commercial paper, 4½@5 per cent, 5@5½ per cent over the counter; bankers' acceptances, thirty to ninety days, 3⅝ per cent; six months, 3@3⅛ per cent; New York exchange by wire, par; by mail, 15@20c discount.

Chicago bank clearings yesterday were $118,500,000, compared with $94,600,000 a week ago and $103,304,679 a year ago.

NEW YORK MONEY MARKET.

NEW YORK, May 3.—Prime mercantile paper, 4¼@4½%. Bar silver, domestic, 99⅝c; foreign, 68⅛c. Mexican dollars, 52⅝c. Foreign exchange, irregular. Sterling sixty day bills on banks, 441. Call money firm; high, 4½; low, 4½; ruling rate, 4½; closing bid, 4; offered at 4½; last loan, 4½; call loans against acceptances, 4. Time loans, steady; sixty days and ninety days, 4¼; six months, 4¼@4½c.

FOREIGN EXCHANGE.

Foreign exchange in amounts of $25,000 or over between banks, as quoted by the Merchants' Loan and Trust company:

| | May 3. | May 2. | Wk. ago. | Yr. ago. |
|---|---|---|---|---|
| London— | | | | |
| Cables | 443¾ | 443¼ | 442⅝ | 398 |
| Checks | 443¼ | 442¾ | 442¼ | 397¼ |
| Paris— | | | | |
| Cables | 9.15 | 9.19 | 9.28 | 7.99 |
| Checks | 9.14 | 9.18 | 9.27 | 7.98 |
| The following quotations are for checks: | | | | |
| Italy | 5.34 | 5.36 | 5.42 | 4.88 |
| Antwerp | 8.36 | 8.46 | 8.50 | 8.03 |
| Swiss | 19.37 | 19.39 | 19.45 | 17.65 |
| Holland | 38.35 | 38.20 | 38.00 | 35.20 |
| Sweden | 25.88 | 25.84 | 26.00 | 23.60 |
| Norway | 18.46 | 18.61 | 19.00 | ...... |
| Denmark | 21.25 | 21.21 | 21.22 | 18.20 |
| Spain | 15.52 | 15.54 | 15.54 | ...... |
| Germany | .33½ | .34¾ | .36½ | 1.54 |
| Austria | .0130 | .0130 | .014 | .31 |
| Greece | 4.50 | 4.50 | 4.50 | 6.08 |
| Poland | .0270 | .0265 | .027 | .13 |
| Finland | 2.08 | 2.05 | 1.86 | ...... |
| Roumania | .71 | .72 | .74 | 1.67 |
| Jugo-Sl. | .36¼ | .35½ | .39 | .74 |
| Czecho-Sl. | 1.94 | 1.96 | 1.96 | 1.40 |
| *Canada | $16.25 | $16.00 | $13.75 | $105.00 |
| Argentina | 36.15 | 36.15 | 35.75 | 31.75 |
| Brazil | 13.70 | 13.75 | 13.75 | 13.54 |
| Hongkong | 57.00 | 57.00 | 56.00 | 51.00 |
| Shanghai | 78.00 | 78.00 | 76.00 | 67.00 |
| Japan | 47.50 | 47.50 | 47.50 | 48.25 |
| India | 28.75 | 28.75 | 28.75 | 26.50 |
| Chile | 11.25 | 11.25 | 11.25 | 12.30 |
| Hungary | .13 | .13 | .14 | .51 |
| Bulgaria | .68 | .70 | .70 | ...... |
| Singapore | 51.25 | 51.00 | 51.00 | ...... |

*Per thousand discount. All other quotations are values in American cents.

### IN FOREIGN STOCK MARKETS.

LONDON, May 3.—Bar silver, 35d an ounce. Money, 1½ per cent. Discount rates, short bills and three month bills, 2⅝@2 11/16 per cent.

PARIS.—Prices were firm on the bourse today. Three per cent rentes, 57f 5c. Exchange on London 48f 64c. Five per cent loan, 70f 50c. The dollar was quoted at 10f 96½c.

# ·NEW·YORK·BOND·TRANSACTIONS·

UNITED STATES GOVERNMENT WAR LOANS.

| Sales thous. | Issue. | High. | Low. | Last. | Net chge. | Close Bid. | Close Asked. | Yield. | May 4. 1921. |
|---|---|---|---|---|---|---|---|---|---|
| 284 | Liberty 3½s, 1932-47 | 99.34 | 99.08 | 99.34 | + .14 | 99.24 | 99.36 | 3.53 | 88.80 |
| 34 | Liberty 3½s reg | 99.00 | 98.92 | 99.00 | — .04 | ...... | ...... | .... | ...... |
| 2 | Liberty 1st cv 4s 1932-47 | 99.56 | 99.56 | 99.56 | ...... | 99.60 | 99.80 | 4.02 | 87.60 |
| 3 | Liberty 2d 4s 1927-42 | 99.40 | 99.34 | 99.34 | ...... | 99.34 | 99.48 | 4.04 | ...... |
| ...... | Lib 1st 2d cv 4¼s 1932-47 | ...... | ...... | ...... | ...... | 100.00 | 101.00 | .... | 87.72 |
| 189 | Lib 1st cv 4¼s 1932-47 | 99.90 | 99.66 | 99.74 | + .04 | 99.70 | 99.80 | 4.26 | 87.72 |
| 4 | Liberty 1st cv 4¼s reg | 99.40 | 99.30 | 99.40 | ...... | ...... | ...... | .... | ...... |
| 562 | Liberty 2d cv 4¼s 1927-42 | 99.50 | 99.42 | 99.48 | + .02 | 99.48 | 99.50 | 4.28 | 87.26 |
| 20 | Liberty 2d cv 4¼s reg | 99.36 | 99.30 | 99.36 | ...... | ...... | ...... | .... | 87.20 |
| 603 | Liberty 3d 4¼s 1928 | 99.84 | 99.70 | 99.80 | ...... | 99.78 | 99.82 | 4.28 | 90.52 |
| 4 | Liberty 3d 4¼s reg | 99.66 | 99.64 | 99.66 | + .02 | ...... | ...... | .... | ...... |
| 981½ | Liberty 4th 4¼s 1933-38 | 99.86 | 99.76 | 98.84 | + .04 | 99.84 | 99.86 | 4.26 | 87.40 |
| 70 | Liberty 4th 4¼s reg | 99.68 | 99.66 | 99.68 | + .02 | ...... | ...... | .... | 87.28 |
| 26 | Victory 3¾s, 1922-23 | 100.06 | 100.02 | 100.02 | ...... | 100.02 | 100.04 | 3.46 | 97.98 |
| 827 | Victory 4¾s 1922-23 | 100.60 | 100.54 | 100.56 | ...... | 100.56 | 100.60 | 3.99 | 97.98 |
| 29 | Victory 4¾s reg | 100.56 | 100.36 | 100.36 | ...... | ...... | ...... | .... | 97.90 |

GENERAL BOND MARKET.

FOREIGN.

| No. thous. | High. | Low. | Close. |
|---|---|---|---|
| 82 Argentine 7s | 102 | 101½ | 102 |
| 10 do 5s | 87 | 86 | 86 |
| 21 Belgian 8s | 107½ | 107⅝ | 107⅝ |
| 17 do 7½s | 109 | 108½ | 109 |
| 49 Brazil 8s | 106⅝ | 105¼ | 105¼ |
| 7 Bordeaux 6s | 87⅝ | 87¼ | 87¼ |
| 49 Canada 5½s 1929 | 101⅝ | 101⅛ | 101⅛ |
| 17 do 5s 1926 | 99⅛ | 99 | 99 |
| 15 do 1931 | 99 | 98⅞ | 98⅞ |
| 61 do 1952 | 100 | 100 | 100 |
| 14 Chile 8s 1941 | 105⅞ | 105½ | 105½ |
| 45 do 1946 | 106 | 105¾ | 105¾ |
| 22 Chinese 5s | 52½ | 52⅛ | 52⅛ |
| 10 Copenhagen 5½s | 93 | 92¾ | 93 |
| 83 Czechslovak 8s | 98⅝ | 98¼ | 98¼ |
| 25 Denmark 6s | 99 | 98¾ | 98⅞ |
| 13 do 8s | 111¾ | 111¼ | 111¼ |
| 95 Dutch East Ind 6s '47 | 96⅞ | 96¾ | 96¾ |
| 195 do 1962 | 96⅞ | 96½ | 96½ |
| 24 French 8s | 105 | 105 | 105 |
| 165 do 7½s | 102⅝ | 102 | 102⅛ |
| 25 Jap 1st 4½s | 91⅛ | 90¾ | 90¾ |
| 31 do 2d 4½s | 90⅛ | 90 | 90⅛ |
| 25 do 4s | 77⅝ | 77⅛ | 77¼ |
| 9 Lyons 6s | 87⅝ | 87⅝ | 87⅝ |
| 24 Marseilles 6s | 87⅝ | 87½ | 87⅝ |
| 22 Mexico 5s | 67⅝ | 67¼ | 67¼ |
| 12 do 4s | 57½ | 57¼ | 57¼ |
| 181 Netherlands 6s | 95½ | 95¾ | 95½ |
| 21 Norway 8s | 111¾ | 111¾ | 111¾ |
| 60 Porto Alegre 8s | 103¼ | 103 | 103¼ |
| 13 Queensland 7s | 110¾ | 110⅝ | 110¾ |
| 54 Rio de Jan 8s 1946 | 104 | 103½ | 103⅝ |
| 33 do 1947 | 104⅞ | 104¼ | 104¾ |
| 27 Seine 7s | 95¾ | 95½ | 95½ |
| 6 Sweden 6s | 102¼ | 102¼ | 102¼ |
| 8 Swiss 8s | 117⅝ | 117⅝ | 117⅝ |
| 104 U K 5½s 1922 | 107½ | 107⅛ | 107⅛ |
| 108 do 1929 | 107⅝ | 107⅛ | 107⅛ |
| 122 do 1937 | 103½ | 103 | 103⅛ |
| 18 Zurich 8s | 113¼ | 113⅛ | 113¼ |

DOMESTIC.

| No. thous. | High. | Low. | Close. |
|---|---|---|---|
| 5 Am Agr Chem 7½s | 104⅝ | 104⅝ | 104½ |
| 12 do cv 5s | 96 | 95 | 96 |
| 2 Am Cot Oil 5s | 87¾ | 87⅝ | 87¾ |
| 35 Am Smelt 5s | 92 | 91⅝ | 92 |
| 61 Am Sugar Refg 6s | 100½ | 100 | 100¼ |
| 7 A T & T cv 6s | 115 | 114¾ | 115 |
| 22 do col 5s | 99 | 98½ | 99 |
| 16 Am W Paper 6s | 96⅝ | 96¼ | 96¼ |
| 15 A T & S F gen 4s | 89 | 88¾ | 88¾ |
| 15 do Cal & Ar refg 4½s | 92 | 92 | 92 |
| 114 B & O 6s | 99⅞ | 99¾ | 99¾ |
| 15 do cv 4½s | 82¾ | 82¼ | 82⅝ |
| 15 do Pitts & M 3½s | 92¼ | 92 | 92¼ |
| 9 Beth Steel con 6s | 99 | 98¾ | 98⅞ |
| 9 Bklyn Ed gen 7s D | 107 | 106⅝ | 107 |
| 21 Bush Term Bldg 5s | 90½ | 90 | 90⅛ |
| 25 Can Gen Elec 6s '42 | 102¾ | 102¼ | 102¾ |
| 17 Can Nor 7s | 114⅝ | 114 | 114 |
| 90 Can Pac deb 4s | 80 | 79⅝ | 79¾ |
| 12 Cent Lea 5s | 98 | 97½ | 97½ |
| 43 Cent New Eng 4s | 68 | 67⅞ | 68 |
| 23 Cerro de Pas 8s | 116 | 115⅝ | 116 |
| 11 C & O cv 5s | 92 | 91½ | 92 |
| 57 do gen 4½s | 88 | 87⅞ | 88 |
| 7 Chi & Alton 3½s | 49 | 48⅝ | 48¾ |
| 109 C B & Q 5s | 99⅛ | 98⅝ | 99 |
| 105 C & E I 5s 1951 | 82 | 81¾ | 82 |
| 10 C G W 4s | 62¾ | 62½ | 62¾ |
| 20 C M & St P cv 5s B | 75¼ | 75 | 75¼ |
| 16 do cv 4½s | 72½ | 72 | 72 |
| 21 do refg 4½s | 66⅝ | 66¼ | 66¼ |
| 30 do 4s 1925 | 80⅝ | 80⅝ | 80⅝ |
| 9 C & N W gen 5s | 104½ | 104½ | 104½ |
| 27 do gen 4s | 85¾ | 85¾ | 85¾ |
| 10 Chi Ry 5s | 84 | 83½ | 84 |
| 28 C R I & P refg 4s | 82⅝ | 82 | 82⅝ |
| 13 Chile Cop 7s | 102⅝ | 102 | 102¼ |
| 57 do 6s | 91 | 90½ | 90⅝ |
| 18 CCC&StL refg 6s A | 100¼ | 100 | 100¼ |
| 13 Colo Ind 5s | 77⅝ | 77 | 77⅝ |
| 13 Com Tab Rec 4s | 74¼ | 73½ | 74 |
| 11 Cuba Cane Sug cv 8s | 85 | 84⅝ | 85 |
| 12 Cuba R R 7½s | 102½ | 102⅝ | 102⅝ |
| 137 D H 5½s | 99⅞ | 99½ | 99½ |
| 71 D & R G fdg 5s | 49½ | 48¼ | 48½ |
| 26 Det Edison 1st 6s | 103 | 103 | 103 |
| 26 Det United 4½s | 83¼ | 82¾ | 82¾ |
| 32 Dupont 7½s | 107 | 106¼ | 106⅞ |
| 39 Duquesne 6s | 104 | 103¾ | 104 |
| 55 Empire Gas 7½s | 98⅝ | 98½ | 98⅝ |
| 7 Erie 7s | 104¾ | 104⅛ | 104¾ |
| 28 do gen 4s | 55 | 54½ | 55 |
| 64 do cv A | 49⅞ | 49¼ | 49½ |
| 14 do D | 52¼ | 51 | 52¼ |
| 13 Fr American 7½s | 100¼ | 100 | 100 |
| 64 Goodyear 8s 1931 | 103 | 102¾ | 103 |
| 14 do 1941 | 116¼ | 115⅝ | 116¼ |
| 36 Grand Trunk 6s | 105 | 104⅝ | 105 |
| 23 Gt Nor 7s | 109⅝ | 109½ | 109½ |
| 35 do 5½s | 100 | 99⅝ | 99⅝ |
| 94 Hud & M fdg 5s | 85¼ | 84¾ | 85 |
| 123 do inc 5s | 63⅝ | 63½ | 63½ |
| 16 Ill Cent fdg 4s | 87½ | 87½ | 87½ |
| 17 do 5½s | 101½ | 101 | 101 |
| 19 do C St L N O 5s | 97 | 97 | 97 |
| 12 Ind Steel 5s | 99⅝ | 99½ | 99½ |
| 189 Int Met 4½s | 19⅛ | 17⅝ | 19⅛ |
| 185 do ctfs | 16¾ | 16 | 16½ |
| 228 I R T fdg 5s | 72 | 71 | 72 |
| 13 Int Agr 5s | 82 | 81⅛ | 82 |
| 186 Int Merc Mar 6s | 99⅝ | 98½ | 99⅝ |
| 10 Int Paper 5s A | 28 | 28 | 28 |
| 55 do B | 86⅝ | 86 | 86 |
| 26 K C F M 4s | 80⅝ | 80¼ | 80¼ |
| 7 Kelly Springfield 8s | 108½ | 108⅝ | 108½ |
| 31 J Kayser 7s | 102½ | 102 | 102½ |
| 25 Lack Steel 5s 1950 | 90 | 89½ | 90 |
| 15 Lake Shore 4s 1928 | 94½ | 94½ | 94½ |
| 55 L & N 5½s | 103⅝ | 103 | 103⅝ |
| 9 Manhattan Ry 4s | 69⅛ | 68⅛ | 69⅛ |
| 12 Mkt St Ry 6s | 99⅝ | 94⅛ | 94⅛ |
| 8 Mex I R 4½s | 46⅛ | 46⅛ | 46⅛ |
| 20 Mich Cent 4s | 91 | 90½ | 90½ |
| 96 Midvale 5s | 90½ | 89½ | 90 |
| 116 M K & T new adj 5s | 57⅝ | 57⅛ | 57⅛ |
| 43 do prior 5s | 83⅝ | 82 | 83⅝ |
| 61 do 8s | 96⅝ | 96 | 96½ |
| 15 do 1st 4s | 81⅝ | 81⅛ | 81⅛ |
| 79 Mo Pac 6s | 100⅛ | 100⅛ | 100⅛ |
| 27 do gen 4s | 65⅝ | 65⅛ | 65½ |
| 33 O & N E 4½s | 83⅝ | 83⅝ | 83⅝ |
| 28 N O T M 5s | 70⅝ | 70 | 70⅝ |
| 23 N Y C 7s | 107 | 106½ | 106½ |
| 19 do deb 6s | 103⅛ | 102⅝ | 103 |
| 334 do 5s | 96⅝ | 96 | 96 |
| 29 N Y Ry S fdg 4s | 44½ | 42 | 42 |
| 85 do ctfs | 44 | 42½ | 42½ |
| 30 do adj 5s | 13⅝ | 13 | 13 |
| 51 do ctfs | 13⅝ | 12 | 13 |
| 51 N Y Tel 6s 1941 | 105 | 104½ | 105 |
| 10 do 4½s | 93 | 92¾ | 93 |
| 20 N Y W & B 4½s | 56½ | 56 | 56 |
| 11 N P 6s | 109 | 106⅝ | 109 |
| 213 do G N 6½s | 106⅝ | 106⅛ | 106⅝ |
| 17 N W Bell Tel 7s | 106⅝ | 106⅝ | 106⅝ |
| 47 O S Line 4s | 92¼ | 91⅝ | 91½ |
| 22 Pac Gas 5s | 92¼ | 91⅝ | 91⅝ |
| 16 Pac Tel 5s | 97 | 96⅝ | 97 |
| 23 Packard 8s | 106½ | 106 | 106½ |
| 21 Pennsylvania 7s | 108⅝ | 108¼ | 108½ |
| 21 do 6½s | 109½ | 108⅝ | 108⅝ |
| 57 do 5s | 100 | 99⅞ | 100 |
| 15 do gen 4½s | 91 | 90⅞ | 91 |
| 9 Pere Marquette 5s | 97 | 97 | 97 |
| 22 Phila Co 6s | 98 | 97⅝ | 97⅝ |
| 15 Reading 4s | 85⅝ | 85⅛ | 85⅛ |
| 9 St L I M 5s | 98⅞ | 98 | 98⅞ |
| 13 do 4s | 88½ | 87⅝ | 88½ |
| 15 do 4s R & G | 83¼ | 82⅝ | 82⅝ |
| 14 St L & S F 4s | 74¼ | 73⅞ | 74 |
| 36 do 5s | 88 | 87½ | 87½ |
| 29 do 6s | 99⅛ | 99⅝ | 99⅝ |
| 21 do adj 6s | 81⅝ | 81¼ | 81¼ |
| 58 do inc 6s | 69⅞ | 69⅝ | 69⅝ |
| 98 Seaboard cons 6s | 58½ | 57 | 57 |
| 86 do adj 5s | 26 | 25½ | 25½ |
| 31 do refg 4s | 43⅝ | 42⅝ | 43 |
| 63 Sinclair Oil 7½s | 104⅝ | 104¼ | 104⅝ |
| 66 do 7s | 100¼ | 100 | 100¼ |
| 22 San Cr O P 6½s | 99⅝ | 99⅝ | 99⅝ |
| 29 Sou Bell Tel 5s | 94¼ | 94 | 94⅛ |
| 37 do conv 4s | 91¼ | 91⅛ | 91⅛ |
| 17 do refg 4s | 87⅞ | 87⅝ | 87⅞ |
| 59 So Ry gen 6½s | 99½ | 99¼ | 99⅝ |
| 16 do 5s | 96⅛ | 96 | 96⅛ |
| 46 do 4s | 68 | 67⅝ | 68 |
| 27 So Calif 7s | 107 | 106½ | 107 |
| 11 Steel & Tube 7s | 101½ | 100⅝ | 101¼ |
| 30 Union Bag 6s | 98⅝ | 98½ | 98½ |
| 10 Un Pac 6s | 103⅝ | 103½ | 103⅝ |
| 15 do 1st 4s | 92 | 91⅝ | 91⅝ |
| 6 U S Rubber 7½s | 108¼ | 108 | 108 |
| 48 do 5s | 89¾ | 89¼ | 89¼ |
| 13 U S Smelters 6s | 100¼ | 100 | 100¼ |
| 57 U S Steel 5s | 103 | 102⅝ | 102⅞ |
| 15 Va Car Ch deb 7½s | 99 | 98½ | 98½ |
| 18 Westinghouse Elec 7s | 108 | 107½ | 107⅝ |

Total sales May 3, 1922, par value, $17,482,000.

## U. S. TREASURY STATEMENT

WASHINGTON, D. C., May 3.—[Special.]—The following is a statement of the condition of the United States treasury on May 1:

| | |
|---|---|
| Income to date this year | $ 8,142,485,246 |
| Income to date last year | 11,131,220,895 |
| Decrease | $ 2,988,735,649 |
| Income over outgo this year | 608,029,047 |
| Income over outgo last year | 372,483,846 |
| Increase | $ 235,545,201 |
| Balance general fund today | 370,675,919 |
| Balance previous day | 372,345,330 |
| Decrease | $ 1,669,411 |

## DIVIDENDS DECLARED

| Stock, rate, period— | Payable. | Stock of record. |
|---|---|---|
| Norfolk Ry. & Lt., 3 s. a. | June 1 | May 15 |
| Homestake Mining, 25c m. | May 25 | May 20 |
| Lanston Monotype, 1½ q. | May 31 | May 22 |
| Standard Oil of Cal., $1 q. | June 18 | May 20 |
| Hartman Corp., $1.75 q. | June 1 | May 18 |
| Canadian Pac. Ry., 2½ q. | ...... | ......... |

## *Brazilian Government Loan of £7,000,000 Is Offered*

New York, May 3.—Public offering of a Brazilian government loan of £7,000,000 will be made tomorrow in London and an offering of £2,000,000 in this city either tomorrow or Friday. The bonds, which will bear 7½ per cent, will run for thirty years. The offering price in London is 97, but the local sale price has not yet been fixed. The loan, which has been under negotiations for several weeks, will be secured by 5,000,000 bags of coffee.

### METAL MARKETS.

NEW YORK, May 3.—COPPER—Steady; electrolytic spot and futures, 13c. TIN—Easy; spot and nearby $30.87; futures, $31.00. IRON—Firmer; No. 2 southern, $17.00@17.50. LEAD—Steady; spot $5.25@5.50. ZINC—Quiet; East St. Louis delivery spot, $5.00@5.15. ANTIMONY—Spot, $5.25.

LONDON.—COPPER—Standard spot, £60 5s; futures, £60 17s 6d; electrolytic spot, £65; futures, £67. TIN—Spot, £150 2s 6d; futures, £151 10s. LEAD—Spot, £23 15s; futures, £22 17s 6d. ZINC—Spot, £27 7s 6d; futures, £27 5s.

ST. LOUIS, Mo.—LEAD—Steady at $5.25. ZINC—Slab, firm at $5.05.

### MILLING DEMAND IMPROVES.

Milling demand for cash wheat in the southwest shows much improvement, according to Thomson & McKinnon. Mills generally are selling flour to the extent of 70 per cent capacity.


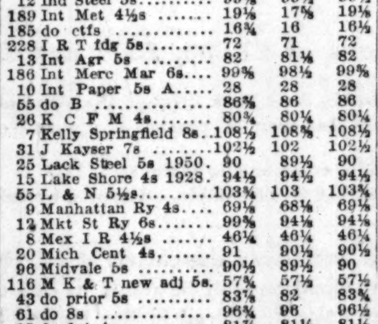


**Too Late?**

Has the recent rise skimmed the cream from the bond market?
Is it too late to buy bonds?

**Babson's REPORTS**

Investment Bulletin just off the press answers these questions. In fact it carries a chart which shows the probable trend of bond prices every year for the next 20 years!

**Report on Request**

A special reprint is being run off. If you'd like a copy—tear out the Memo—now—and hand it to your secretary when you dictate the morning's mail.

**MEMO**
For Your Secretary

Write Roger W. Babson, president of Babson's Statistical Organization, Wellesley Hills, 82, Mass., as follows: Please send reprint from special Investment Bulletin24EB showing bond prices for 20 years.

*Chicago Office*
Babson's Statistical Organization
518 Westminster Building


# ·CHICAGO·STOCK·TRANSACTIONS·

Chicago stocks were generally strong yesterday, interest being centered in Piggly-Wiggly, which advanced 2 points, and in Swift International, which gained a point. Union Carbide and Stewart-Warner were up ¼ each. Albert Pick and Libby had fractional declines, and Montgomery Ward was steady. Mitchell Motors and Earl Motors gained fractionally. On small sales Orpheum advanced 2½ and Booth Fisheries 1⅜; Booth preferred dropped a point, while United Light and Railways and Middle West Utilities gained a point each.

The governing committee of the exchange yesterday listed 50,000 shares of no par value of the Piggly-Wiggly class A stock, $895,000 worth of the H. W. Gossard company preferred, par value $100; 75,000 shares of Gossard common, no par value; $1,600,000 first mortgage 7 per cent gold bonds, due serially to May 1, 1934, of the Mississippi Valley Timber company, and $3,300,000 of an authorized $10,000,000 first mortgage twenty year 6½ per cent gold bonds of the West Virginia Water and Electric company.

| Div. pd. per sh. | Div. yield. | Bid. | Asked. | Description. | Sales. | High. | Low. | Close. | Net chge. | Close Apr. 26. | Close Apr. 5. |
|---|---|---|---|---|---|---|---|---|---|---|---|
| $7.00 | 7.2 | 96⅝ | 96¾ | Armour & Co pfd | 90 | 96¾ | 96⅝ | 96⅝ | — ⅛ | 96⅝ | 97 |
| ...... | .... | 12¼ | 12¾ | Armour Leather | 59 | 12¼ | 12¼ | 12¼ | .... | 12¾ | 12⅛ |
| ...... | .... | 86½ | 87¼ | Do pfd | 10 | 86¼ | 86¼ | 86¼ | .... | 86½ | 83 |
| ...... | .... | 6 | 6½ | Beaverboard | 25 | 6 | 6 | 6 | .... | 6 | ...... |
| ...... | .... | 7 | 8 | Booth Fisheries | 200 | 7½ | 7 | 7½ | + 1⅜ | 6⅛ | ...... |
| ...... | .... | ...... | 35 | Do pfd | 50 | 34 | 34 | 34 | — 1 | ...... | ...... |
| ...... | .... | 8⅛ | 8½ | Chi City & Conn Rys pfd | 500 | 8¼ | 8⅛ | 8⅛ | + ⅛ | 8¼ | ...... |
| ...... | .... | 7½ | 8 | Chicago Elev Rys pfd | 1,095 | 8 | 6½ | 8 | + 2 | ...... | 6⅛ |
| ...... | .... | 3½ | 5 | Chicago Railways ser 2 | 200 | 4 | 3¾ | 4 | + ½ | ...... | ...... |
| ...... | .... | 65 | 66 | Cudahy | 35 | 65 | 65 | 65 | .... | 65⅝ | 65 |
| 8.00 | 6.1 | 130½ | 131 | Commonwealth Edison | 135 | 131 | 130½ | 131 | .... | 131⅝ | 128 |
| ...... | .... | 5 | 6 | Consumers Company | 50 | 5¼ | 5¼ | 5¼ | .... | ...... | ...... |
| ...... | .... | 8⅝ | 8⅞ | Continental Motors | 586 | 8⅞ | 8⅝ | 8⅝ | — ⅜ | 8⅞ | 7⅞ |
| ...... | .... | 3¼ | 3½ | Earl Motor | 1,245 | 3½ | 3 | 3⅜ | — ⅛ | ...... | 2⅝ |
| 1.00 | 5.3 | 19 | 19¼ | Hupp Motor | 525 | 19½ | 19 | 19 | .... | 19 | 17 |
| ...... | .... | 71 | 72 | Illinois Brick Co. | 30 | 71 | 71 | 71 | .... | ...... | ...... |
| ...... | .... | 2⅞ | 3 | Libby-McNeill | 1,571 | 3 | 2⅞ | 2⅞ | — ⅛ | 2⅞ | 3⅝ |
| ...... | .... | 37⅝ | 38 | Middle West Utilities | 519 | 38 | 37½ | 38 | + ½ | 36 | 37½ |
| 4.00 | 5.4 | 73½ | 74 | Do pfd | 170 | 74 | 73½ | 74 | + 1 | 73 | 76 |
| 7.00 | 7.1 | 98½ | 99 | Do prior pfd | 250 | 98⅞ | 98¼ | 98⅛ | .... | 99 | 97 |
| ...... | .... | 5 | 6 | Mitchell Motors | 1,075 | 6½ | 6 | 6⅛ | + ⅜ | 5½ | ...... |
| ...... | .... | 22 | 22½ | Montgomery Ward | 1,140 | 22¼ | 21⅝ | 22 | .... | 22⅝ | 18⅛ |
| ...... | .... | 2¼ | 2½ | National Leather | 10 | 2½ | 2½ | 2½ | .... | 2⅝ | ...... |
| ...... | .... | 9½ | 9⅝ | Do new | 530 | 9⅝ | 9½ | 9½ | .... | 9⅝ | 10⅛ |
| ...... | .... | 21 | 21¼ | Orpheum Circuit | 320 | 21 | 19 | 21 | + 2½ | ...... | ...... |
| 1.60 | 5.8 | 27½ | 28 | Pick & Co. | 1,455 | 28¼ | 27½ | 27½ | — ½ | 27 | 27⅞ |
| 4.00 | 8.3 | 47⅝ | 48 | Piggly Wiggly "A" | 8,135 | 48 | 46½ | 48 | + 2 | 44⅛ | 40 |
| 7.00 | 7.0 | 99 | 99⅝ | Public Service | 45 | 99⅝ | 99½ | 99⅝ | — ¼ | 100 | 100 |
| 6.00 | 6.3 | 94 | 95 | Quaker Oats pfd | 25 | 95 | 95 | 95 | — ½ | 96 | 95 |
| 1.00 | 4.2 | 24 | 24¼ | Reo Motor | 230 | 24¼ | 24 | 24¼ | + ⅛ | ...... | 21 |
| ...... | .... | 40 | 40½ | Reynolds Springs | 785 | 40½ | 39⅝ | 40½ | + ½ | ...... | ...... |
| ...... | .... | 75 | 76 | Sears-Roebuck | 15 | 76 | 76 | 76 | + ⅝ | 76 | 76 |
| 3.00 | 7.5 | 40 | 40¼ | Stewart Warner | 1,410 | 40¼ | 39⅝ | 40 | + ¼ | 40 | 40 |
| 8.00 | 7.9 | 101½ | 102 | Swift & Co. | 300 | 102 | 101½ | 101½ | — ½ | 102 | 104⅝ |
| 2.40 | 11.6 | 20½ | 20⅝ | Swift International | 7,800 | 21⅛ | 19½ | 20½ | + 1 | 20 | 20⅝ |
| ...... | .... | 17½ | 18¼ | Standard Gas | 20 | 17⅝ | 17⅝ | 17⅝ | — ⅛ | 16⅝ | 18⅛ |
| 4.00 | 8.6 | 46¼ | 46⅝ | Do pfd | 110 | 46½ | 46¼ | 46½ | + ⅛ | 45⅝ | 45 |
| 2.00 | 4.1 | 49½ | 50 | Thompson [J R] | 170 | 49⅝ | 49½ | 49½ | — ¼ | 49 | 43½ |
| ...... | .... | 2½ | 2⅞ | Temtor Corn A | 335 | 2⅞ | 2⅞ | 2⅞ | + ⅛ | 2½ | 2⅞ |
| 4.00 | 6.9 | 57⅝ | 57⅞ | Union Carbide & Car | 1,365 | 58 | 57½ | 57⅞ | + ¼ | 57⅝ | 57 |
| ...... | .... | ...... | 18 | United Paper Board | 225 | 18½ | 18 | 18½ | + 1⅛ | 15½ | ...... |
| ...... | .... | 60 | 61 | United Lt & Rys | 610 | 61 | 59½ | 60⅛ | + 1 | 54⅝ | 54½ |
| 6.00 | 8.0 | 75 | 76 | Do pfd | 50 | 75¼ | 75¼ | 75¼ | .... | 75 | 75⅝ |
| ...... | .... | 36 | 37 | Vest Battery | 30 | 36⅝ | 36⅝ | 36⅝ | + ⅝ | ...... | 34⅛ |
| 6.00 | 9.1 | 66 | 66½ | Wahl | 360 | 66⅝ | 66¼ | 66¼ | — ⅝ | 67 | 68 |
| ...... | .... | 7⅝ | 8 | Western Knitting | 550 | 8⅛ | 8 | 8 | .... | 8⅛ | 7⅝ |
| 6.00 | 5.8 | 102½ | 103 | Wrigley | 90 | 103 | 103 | 103 | + ½ | 102½ | 100 |
| 7.20 | 3.5 | 204 | 206 | Yellow Mfg. | 420 | 208 | 205 | 205 | .... | 185 | 190 |
| 4.00 | 5.3 | 76¼ | 76⅝ | Yellow Taxi | 665 | 77 | 76¼ | 76¼ | — ⅝ | 77¼ | 78⅛ |

Total sales, 35,000 shares.

BONDS.

| Int. paid. | Pct. yield. | Bid. | Asked. | Issue. | Sales. | High. | Low. | Close. | Net chge. | Close Apr. 26. | Close Apr. 5. |
|---|---|---|---|---|---|---|---|---|---|---|---|
| 5.00 | 9.2 | 83 | 84 | Chicago Rys 1st 5s | $1,000 | 83½ | 83¼ | 83½ | — ⅝ | ...... | 78⅝ |
| 7.00 | 7.2 | 97½ | 98 | Roger Brown 7s | 5,000 | 98 | 97⅝ | 98 | + ½ | ...... | ...... |
| 5.00 | 5.3 | 96 | 97 | Swift 1st 5s | 3,000 | 96½ | 96½ | 96½ | .... | ...... | ...... |


**MIDDLE WEST Utilities Company 8% gold notes are secured by pledge of underlying mortgage bonds of companies enjoying strong centralized management and diversified earning power.**

*A High Grade Note*

**A. B. Leach & Co., Inc.**
Telephone Central 8400
105 South La Salle Street, Chicago



## *A discount bond at 103*

PAYABLE AT MATURITY at 110, the Goodyear Tire and Rubber Company 8% Sinking Fund Gold Debenture Bonds due 1931 are really selling at a discount at their present price of 103.

These debentures are the direct obligation of the world's largest manufacturer of automobile tires, whose recent statement shows total assets in excess of four times its entire funded debt and net current assets of over $66,000,000 against current liabilities of about $6,200,000.

*We recommend the purchase of these debentures as an exceptional investment opportunity.*

*Price 103 and interest*
*(Subject to market change)*
*yielding 8.30%*

**A.G. Becker & Co.**
137 South La Salle Street, Chicago
*Telephone Randolph 6700*
NEW YORK ST. LOUIS SAN FRANCISCO
LOS ANGELES SEATTLE

*Complete description of this issue and financial statement of the Company will be sent upon request.*

# EXCHANGE RATES AND COTTON HOLD EYES OF MARKET

## YESTERDAY'S AVERAGES

| | High. | Low. | Close. | Net chge. |
|---|---|---|---|---|
| 25 railroads | 62.72 | 62.01 | 63.22+ | .09 |
| 25 industrials | 97.64 | 96.32 | 96.84— | .26 |
| 50 stocks | 80.18 | 79.16 | 79.58— | .09 |

**The New York Times.**

New York, May 3.—[Special.]—As had happened on each preceding day last week, the striking movement was shown today to have shifted from stocks and bonds to other markets. This kind of alternation is not unusual when trade conditions and staple prices are in process of readjustment.

Half a dozen stocks advanced 2@3 points, but once more, through unmistakable professional initiative, and in the list as a whole there were quite as many declines as advances. Railway shares did not move, yet the weekly car loading statement showed an increase of 7,375 cars over the week preceding, 594 of the increased loadings being coal. In the face of the coal strike, this traffic for the third week of April handsomely exceeded the same week in 1921 and fell only slightly short of 1920 and 1919.

**Cotton in Spotlight.**

The markets on which the day's real interest converged were cotton, grain, and sterling exchange. Spot cotton at New York reached 20 cents a pound, a price not touched or exceeded since the five weeks ending Oct. 8, during which period the agricultural department gave out its unhappy 6,537,000 bale estimate of yield, subsequently admitted to have been 1,800,000 too small.

Perhaps of even broader financial interest, sterling exchange rose to $4.43¾, at which rate it closed. Its advance of ⅝ cent over the preceding day exactly measures the distance at which the rate now falls short of the season's highest.

**Special Influences at Work.**

Since the other European exchanges again failed to rise with sterling, it is evident that special influences are at work on the London rate. Conceivably the sentimental influence of the talk of return to parity is in a way at work, for it is not mere imaginative guessing when the chancellor of the exchequer says to parliament that payment of the British government's debt to our treasury would cost £90,790,000 less "when exchange is restored to par, as I hope."

At all events, we have learned from the last few months and years how far tangible evidence of intention to meet all international obligations will go towards improving any country's foreign exchange position.

### COFFEE MARKETS.

NEW YORK, May 3.—COFFEE—Futures closed 1@7 points net higher. Sales, 42,000 bags. May, 10.41c; July, 10.20c; September, 9.78c; October, 9.74c; December, 9.64c; January, 9.62c; March, 9.60c. Spot quiet; Rio 7s, 11c; Santos 4s, 14½@14¾c. Brazilian port receipts, 33,000 bags; Jundiahy, 22,000 bags. New York coffee exchange figures point to a decrease of 360,000 bags in the world's visible supply for April, with European warehouse deliveries for the month slightly exceeding 1,000,000 bags.

### SUGAR MARKETS.

NEW YORK, May 3.—SUGAR—Raw unsettled; spot Cubas, 3.38c for centrifugal; second half May, 4.04c; June, 4.11c. Porto Ricos, 3.92c. Raw futures closed at net declines of 1@2 points; July, 2.65c; September, 2.85c; December, 2.89c; March, 2.86c. Refined unchanged at 5.25@5.40c for fine granulated. Futures nominal; July, 5.90c; September, 6.10c; December, 6.00c.

### DRY GOODS MARKETS.

NEW YORK, May 3.—Cotton goods advanced by some mills today in keeping with the sharp rise in raw cotton, but buyers bought conservatively. Yarns also advanced by spinners. Worsted yarns active at higher prices. Raw silk thrown and spun silk also advanced. Burlaps held at higher prices, due to the delayed planting of jute in India.


## REDEMPTION NOTICE

**Public Service Company of Northern Illinois**

**To the holders and owners of the outstanding 7½% Convertible Gold Debentures of Public Service Company of Northern Illinois, Dated March 1, 1921.**

NOTICE is hereby given that the undersigned, Public Service Company of Northern Illinois, intends to and will redeem and pay on May 25, 1922, at the office of its redemption agent, Illinois Trust & Savings Bank, in Chicago, Illinois, all its outstanding 7½% Convertible Gold Debentures dated March 1, 1921, in accordance with the terms and provisions of said Debentures. To effect such redemption the undersigned will on May 25, 1922, at said office, pay to the holder or registered owner of each such Debenture, upon surrender thereof with all unmatured coupons, the principal thereof together with the interest accrued thereon to and including said date of redemption and a premium of ten per centum of the principal thereof. All said Debentures will cease to draw interest on May 25, 1922, and the holders and registered owners are requested to present the same for payment on that date.

Dated Chicago, Illinois, April 20, 1922.

PUBLIC SERVICE COMPANY OF NORTHERN ILLINOIS
By SAMUEL INSULL, President.
GEORGE R. JONES, Secretary.



THE NATIONAL CITY COMPANY — NATIONAL CITY BANK BUILDING — NEW YORK

**Judging Investments**

THE BONDS listed in our May circular are the current recommendations of this Company. Each bond on the list merits the highest consideration from investors.

*A copy will be sent to you upon request.*

**The National City Company** of New York
Chicago—137 So. La Salle St.
Telephone—7200 Randolph


## NEW YORK CURB STOCKS

| INDUSTRIALS. | Sales. | High. | Low. | Close. |
|---|---|---|---|---|
| Acme Coal | 50,000 | 1⅜ | 1 1/16 | 1⅜ |
| Acme Pkrs | 2,200 | 59 | 50 | 59 |
| Chgo Nipple | 300 | 2½ | 2½ | 2½ |
| Colo Emerald | 2,500 | 80 | 75 | 75 |
| Dub C & R | 3,400 | 8⅝ | 8⅝ | 8⅝ |
| Goldwyn | 6,600 | 9⅝ | 9¼ | 9¼ |
| Heyden | 1,300 | 1⅛ | 1⅛ | 1⅛ |
| Hudson Man | 4,800 | 13½ | 12¾ | 13½ |
| Hudson Co pfd | 100 | 18½ | 18½ | 18½ |
| Hudson Mot w i | 11,000 | 21¼ | 20⅝ | 21 |
| Ill Cent rights | 2,700 | 90 | 76 | 76 |
| Libby | 1,100 | 3 | 2⅞ | 3 |
| N M Vot Trust | 16,000 | 3⅜ | 3⅜ | 3½ |
| North Am Paper | 300 | 2⅛ | 2 | 2 |
| P Moris | 8,600 | 17½ | 17 | 17½ |
| Radio | 51,000 | 5¼ | 4⅜ | 4⅞ |
| Do pfd | 5,200 | 3¼ | 3 | 3¼ |
| Reo Motors | 1,900 | 24⅝ | 24¼ | 24⅝ |
| Sou Coal & Iron | 9,700 | 1 | .95 | .98 |
| Sterling Prod | 1,000 | 44⅝ | 44 | 44½ |
| Swift Intl | 400 | 20½ | 20¼ | 20¼ |
| Tob Prod | 1,400 | 7⅝ | 7⅛ | 7¼ |
| U S Hoffman | 1,000 | 20⅝ | 20¼ | 20¼ |
| U S Light | 2,500 | 1 11/16 | 1 11/16 | 1⅞ |
| Uni Ret Candy | 2,600 | 6¼ | 6 | 6⅛ |
| OILS. | | | | |
| Anglo Am | 2,300 | 21½ | 20⅞ | 21½ |
| Atlantic Lobos | 8,100 | 11⅝ | 10⅝ | 11⅝ |
| Galena Signal | 25 | 59½ | 59 | 59½ |
| Imp Canada | 1,000 | 114 | 111½ | 111½ |
| Illinois Pipe | 65 | 198 | 192¼ | 198 |
| Ohio Oil | 181 | 332 | 322 | 331 |
| Prairie Pipe | 25 | 235 | 235 | 235 |
| Sou Pa Oil | 55 | 228 | 220 | 227 |
| Std Oil Ky new | 1,800 | 82 | 81¼ | 81¾ |
| Std Oil of Ind | 81,000 | 109⅛ | 105½ | 109⅛ |
| Std Oil of N Y | 385 | 427 | 417 | 424 |
| Vacuum Oil | 30 | 427 | 420 | 425 |
| Aetna Oil | 2,300 | 1 1/16 | 1⅛ | 1 1/16 |
| Allied Oil | 3,800 | 3 | 2 | 3 |
| Boston Wyo | 16,000 | 88 | 87 | 88 |
| Carib Synd | 22,000 | 7⅝ | 6 | 7⅝ |
| Cosden pfd | 5,100 | 4⅞ | 4⅛ | 4⅞ |
| Creole Synd | 1,400 | 3⅜ | 3⅛ | 3¼ |
| Engrs Petrol | 12,000 | 60 | 55 | 58 |
| Federal | 19,000 | 1⅞ | 1⅜ | 1⅞ |
| Fensland | 4,900 | 14 | 13 | 13¼ |
| Glen Rock | 9,100 | 1 7/16 | 1⅜ | 1 7/16 |
| Hudson | 8,000 | 30 | 28 | 28 |
| Int Petrol | 31,000 | 23⅞ | 23 | 23½ |
| Lance Creek | 12,000 | 8 | 7 | 8 |
| Livingston Petrol | 3,800 | 1⅜ | 1⅛ | 1⅜ |
| Lyons | 2,800 | 92 | 90 | 90 |
| Maracaibo | 1,600 | 24 | 23⅝ | 24 |
| Marland Mex | 2,500 | 3⅞ | 3¾ | 3⅞ |
| Merritt | 1,100 | 13⅝ | 13 | 13¼ |
| Mexico Oil | 3,200 | 3⅜ | 3 | 3 1/16 |
| Mex Seaboard | 17,000 | 48 | 47 | 47 |
| Mountain Prods | 6,600 | 16⅛ | 15⅞ | 16 |
| Mutual Oil | 4,600 | 8½ | 8¼ | 8⅜ |
| New Eng Fuel | 4,800 | 42½ | 40 | 40½ |
| Noble | 2,000 | 22 | 22 | 22 |
| Ohio Ranger | 2,000 | 7 | 7 | 7 |
| Omar | 18,000 | 2⅝ | 2 1/16 | 2⅝ |
| Red Banks | 14,000 | 27 | 25 | 26 |
| Salt Creek Prod | 3,300 | 17¾ | 17⅝ | 17¾ |
| Salt Creek Cons | 3,100 | 14½ | 14 | 14⅝ |
| Simms Petrol | 4,600 | 10⅞ | 10⅝ | 10⅞ |
| Skelly | 3,100 | 8¾ | 8½ | 8¾ |
| Stanton Oil | 8,000 | 30 | 23 | 29 |
| Southern Oil | 300 | 2 | 1½ | 2 |
| Texon | 65,000 | 1.12 | .91 | .97 |
| Turman | 1,700 | 1 1/16 | 1 1/16 | 1 1/16 |
| United Texas | 2,000 | 20 | 18 | 18 |
| Y Oil | 2,000 | 18 | 18 | 18 |
| MINING. | | | | |
| Alpha | 2,000 | 29 | 29 | 29 |
| Big Ledge | 3,000 | 23 | 23 | 23 |
| Bon Alaska | 600 | 67 | 65 | 67 |
| Bost & Mont | 32,000 | 21 | 19 | 20 |
| Do Corp | 29,000 | 93 | 80 | 88 |
| Caledonia | 2,000 | 7 | 7 | 7 |
| Can Copper | 1,800 | 52 | 50 | 50 |
| Candelaria | 14,000 | 29 | 28 | 28 |
| Cons Cop | 9,000 | 1⅜ | 1 1/16 | 1 1/16 |
| Con Nevada | 6,000 | 5 | 5 | 5 |
| El Salvador | 18,000 | 7 | 4 | 7 |
| Eureka Croesus | 23,000 | 26 | 25 | 26 |
| Goldfield Cons | 3,000 | 7 | 7 | 7 |
| Hard Shell | 2,000 | 17 | 17 | 17 |
| Hecla Mining | 1,500 | 6½ | 6⅜ | 6⅜ |
| Independent Lead | 31,000 | 36 | 35 | 36 |
| Knox | 4,000 | 5 | 4 | 5 |
| McKinley Dar | 8,000 | 34 | 30 | 32 |
| Marsh Min | 42,000 | 22 | 19 | 21 |
| Mother Lode C. | 5,800 | 8⅝ | 8⅜ | 8½ |
| Nat Tin | 9,400 | 58 | 54 | 57 |
| Nev Ophir | 5,000 | 37 | 35 | 37 |
| Nev Silver H | 5,000 | 7 | 6 | 7 |
| Rex Cons | 3,000 | 10 | 9 | 9 |
| Silver Pick | 2,000 | 20 | 19 | 19 |
| South Am Paper | 2,200 | 5⅛ | 4⅝ | 4⅝ |
| Tuolumne | 1,500 | 65 | 60 | 60 |
| U S Cont | 2,000 | 50 | 49 | 50 |
| Un Eastern | 2,300 | 1⅜ | 1 1/16 | 1 1/16 |
| Volcano | 6,000 | 50 | 45 | 46 |
| White Caps | 1,000 | 8 | 8 | 8 |
| Yerrington | 2,000 | 2 | 2 | 2 |
| Yukon | 500 | 1⅛ | 1 | 1 |

| BONDS. No. thous. | | High. | Low. | Close. |
|---|---|---|---|---|
| 5 | Allied Pkrs 8s | 91 | 91 | 91 |
| 16 | Am Cot Oil 6s | 99¼ | 99 | 99 |
| 16 | Anaconda 6s | 100½ | 100¼ | 100½ |
| 22 | A G W 5s | 65 | 63¼ | 65 |
| 72 | Beth Steel 7s '23 | 105 | 104⅞ | 105 |
| 105 | C N R 5s | 98⅝ | 98½ | 98½ |
| 13 | Empire Gas 6s | 101 | 101 | 101 |
| 307 | Freeport 7s | 112 | 101¾ | 111½ |
| 9 | Goodyear 7s | 100¼ | 100¼ | 100¼ |
| 11 | Humble Oil 7s | 101⅝ | 101⅝ | 101⅝ |
| 245 | Int Gt N 5s | 66½ | 66 | 66 |
| 203 | Int Rap Tr 8s | 87½ | 86½ | 87½ |
| 19 | Lac Gas 7s | 100 | 99¾ | 99¾ |
| 13 | Libby 7s | 98⅞ | 98⅜ | 98⅞ |
| 21 | Manitoba 7s | 96 | 95¼ | 96 |
| 137 | N A Edison 6s | 93 | 92¾ | 92¾ |
| 94 | N Y & N H 4s | 95½ | 95 | 95 |
| 19 | do 7s | 91 | 90½ | 91 |
| 77 | Pac Tel 5s | 94¾ | 94¼ | 94½ |
| 75 | Pub Svc N J 7s | 103½ | 102¾ | 102¾ |
| 10 | Sears 7s 1923 | 101½ | 101½ | 101½ |
| 13 | S O N Y 6½s | 106⅝ | 106½ | 106⅝ |
| 15 | Stew Warner 8s | 109½ | 108⅞ | 109 |
| 11 | Sun Oil 7s | 101⅛ | 101 | 101 |
| 12 | Swift 7s 1925 | 101¾ | 101½ | 101¾ |
| 49 | U O Cal 6s | 102 | 101½ | 102 |
| 27 | U O pfd 8s | 109½ | 108 | 108 |
| FOREIGN. | | | | |
| 17 | Argentine 7s | 100 | 99⅞ | 100 |
| 46 | Swiss 5½s | 102 | 101⅞ | 102 |
| 36 | U S Mex 4s | 47¼ | 46⅝ | 46⅝ |

STANDARD OIL SUBSIDIARIES.

| | Bid. | Asked. | | Bid. | Asked. |
|---|---|---|---|---|---|
| Borne Sc. | 350 | 370 | Prai O G. | 625 | 630 |
| Buckeye P | 98 | 100 | Solar Ref. | 355 | 380 |
| Chese Mfg. | 205 | 210 | So Pipe | 102 | 105 |
| Contl Oil. | 140 | 150 | S W Pa P | 63 | 66 |
| Crescent P | 34 | 36 | S O Kas. | 560 | 570 |
| Cumb P. | 140 | 150 | S O Neb. | 200 | 210 |
| Eureka P. | 100 | 105 | S O Ohio. | 460 | 480 |
| Ind Pipe. | 100 | 105 | Swan & F. | 30 | 35 |
| Nat Trans | 30½ | 31½ | Wash Oil. | 20 | 30 |
| N Y Trans. | 173 | 178 | Penn Mex. | 31 | 33 |
| No Pipe. | 105 | 108 | | | |

# ENGLISH LOCKOUT SENDS 600,000 TO IDLE ARMY

[Chicago Tribune Foreign News Service.]

LONDON, May 3.—[By Tribune Wireless.]—The industrial court which was especially set up to consider the lockout of engineers began taking evidence today in London at the moment when the lockout became effective, throwing out of employment 600,000 men, in addition to the 150,000 already out.

The employers' effort to establish open shops have not succeeded, notwithstanding the heavy unemployment in England.

At the opening session of the court the counsel of the unions appealed to the court to order the lockout suspended while the court was sitting, but Sir Allen Smith, chairman of the employers' federation, declared the court had no jurisdiction in the matter.

He was supported by Sir William Mackenzie, the chairman of the court.

# FREIGHT TRAFFIC ON LAKES GAINS, "THE SOO" SHOWS

Sault Ste. Marie, Mich., May 3.—[Special.]—A total of 9,708,560 bushels of wheat and 5,751,710 bushels of other grain passed the Soo locks in thirteen days after navigation opened in April, according to the report today of L. G. Sabin, general superintendent of the canal. This compares with 8,592,626 bushels of wheat and 7,418,708 bushels of other grain shipped in twenty-three days of April last year, and bears out the predictions of marine men that lake freight traffic will be much improved this season. Iron ore shipments from April 17 to 30 totaled 80,864 tons, which compares with 95,328 tons from April 9 to 30 last year.

**CORN PLANTING DELAYED.**

"Corn planting should now be in full swing in the main corn belt, but, as a matter of fact, there has been almost nothing done north of southern Kansas," said B. W. Snow. "Plowing has started only in isolated spots east of the Missouri river.

# OCEAN STEAMSHIP FIGHTS WAY HERE FOR LAKE SERVICE

After battling for five months with gales, ice jams and severe cold, the steamship George W. Clyde, which set out for Chicago from Philadelphia Dec. 1, will arrive at its destination Saturday. The Clyde is one of five ocean vessels purchased by the Chicago Steamship lines to revive lake transportation.

Soon after leaving Philadelphia the ship encountered a two day storm which drove it out of its course. In the Bay of Fundy it struggled against an eighty mile an hour gale, and in the Gulf of St. Lawrence she battled 600 miles of ice at a twenty below zero temperature. In Lake Erie it struck a ninety-five mile an hour gale and in the St. Clair canal it was blocked in an ice jam.


SHERIDAN SECURITIES

## Monthly Investments in Safe Securities

People who regularly have a certain sum of money to invest can often take advantage of the money market through our monthly payment plan.

One of our customers had been buying a $500 7% real estate bond outright each month. When interest rates began to decline, she contracted for $5,000 of these 7% securities on the monthly payment plan.

When these bonds are paid for she will be the owner of good safe 7% bonds, whereas some of them would be only 6½% or perhaps 6% if she had kept to the single monthly purchase.

All Sheridan Real Estate Securities may be purchased on the monthly investment plan in amounts to suit any investor. $10 and up. Write for our spring circular which explains the plan as well as many choice investments.

REAL ESTATE LOAN DEPT.

SHERIDAN TRUST AND SAVINGS BANK

Broadway and Lawrence — Edgewater 0140

*Oldest and Largest in Uptown Chicago*

A Clearing House Bank. Resources Over Seven and One-Half Million Dollars



# A World-wide Service for Banks

THIS INSTITUTION is now equipped to supply banks which have no foreign facilities of their own, with a complete statistical service covering financial, economic and investment conditions in all countries of the world. We have correspondents in all the important financial and industrial centers of both Western and Central Europe; in all parts of South America, in Australia, South Africa and Asia. We have equipped a complete foreign statistical department which is constantly being added to and expanded.

THIS foreign statistical service is supplied without extra charge (except where special expense is involved) to all clients of our regular American investment and statistical service for banks. This service embraces a complete set of our annual rating books on investments in four volumes with monthly supplements; a continuous analytical service throughout the year; a continuous inquiry privilege and, if desired, a complete system for analyzing and reporting upon the investment holdings of the bank or trust company itself.

THE American banker and his customers are interested in foreign affairs as never before in the history of this country. Not only does the problem of investment in foreign securities constantly come up, but the problems of trade and commerce, of governmental finances and of economic changes and trends are matters of daily discussion and dispute. The obscure farmer or retail dealer of the far South or West is today beginning to understand the significance from the standpoint of American prosperity of changing conditions in other lands, just as the thoughtful New Yorker is doing. It is unusually important, therefore, for every banker to be in a position to give the benefits of this type of world-wide service to his clients.

THOUSANDS of banks and trust companies in this country are making use of the service we render, either in whole or part. There are several forms of service which we supply, in addition to the world-wide feature which we emphasize in this announcement. Look us up through any avenue you will. Or write us directly and full information will be supplied.

MOODY'S INVESTORS SERVICE
35 Nassau Street, New York City

BOSTON 101 Milk Street — PHILADELPHIA Real Estate Trust Bldg. — CHICAGO First National Bank Bldg.



## £9,000,000
# United States of Brazil
## 7½% Coffee Security Loan of 1922

(£7,000,000 offered in London by Messrs. Baring Brothers & Co., Ltd., N. M. Rothschild & Sons and J. Henry Schroder & Co.; £2,000,000 offered in the United States)

**Bonds dated April 1, 1922** — **Due April 1, 1952**

**Coupon bonds in denominations of £1,000, £500 and £100**

**Principal and Interest payable in London in Sterling and in New York through the office of Dillon, Read & Co. in dollars at the exchange of the day on London, free from all present or future Brazilian taxes.**

**An accumulative sinking fund of 1% per annum is provided, commencing October 1, 1923, to redeem bonds by purchase at or below par, exclusive of accrued interest, if obtainable, otherwise by call at that price.**

**Callable as a whole on October 1, 1932, or any interest date thereafter, at 102 on six months' notice. Interest payable April 1 and October 1. Application will be made in due course to list on the New York Stock Exchange the bonds offered in the United States.**

*The following information is summarized from the prospectus prepared by London associates in this offering:*

Payment of principal and interest of the loans is the direct obligation of the Government of the United States of Brazil and will be secured by:

1. The general bond of the government.
2. The first hypothecation on about 4,535,000 bags of coffee, being the whole of the Government's stock of coffee, the market value of which on the basis of prices now current has been certified by the Brazilian Warrant Company, Ltd., to exceed £13,000,000. The warrants for this coffee, which is warehoused in Santos, Rio, Victoria, New York and London, and the insurance policies covering the same, will be deposited with the Bankers issuing this loan or with their agents abroad until the coffee is sold as mentioned below.
3. The undertaking of the Government always to maintain in the hands of the Bankers a quantity of coffee the value of which at 80% of its current price, together with the market value of any other security in the hands of the Bankers, shall be equal in the aggregate to the par amount of the bonds outstanding, together with one year's interest on such bonds.

In order to control the sales of the coffee, the Brazilian Government has constituted a Committee domiciled in London, consisting of five members, one representing the Government, one representing the Brazilian Warrant Co., Ltd., and three representing the Bankers. The Committee is empowered to sell in every year at least 453,500 bags of the coffee out of the proceeds of which the redemption of the bonds will be provided. The Committee is also empowered to sell in every year further coffee sufficient to provide the sums necessary to pay one year's interest on the bonds outstanding and warehouse, insurance and other expenses in connection with the coffee warehoused elsewhere than in Brazil and all sums payable by or due to the Committee. The Government has undertaken to pay out of its own resources the warehouse and insurance charges on the coffee warehoused in Brazil.

The proceeds of the sales will be paid over to the Bankers and the balance, after providing for the above-mentioned charges, will form a fund for the ultimate redemption of the bonds and will be temporarily invested in British Government securities or in bonds of this loan, or, with the unanimous approval of the Committee, in the purchase of coffee. If, however, at any time there is in the hands of the Bankers a sum sufficient in their opinion to redeem the outstanding bonds and interest to become due thereon, the proceeds of the further sale of the coffee will be paid to the Government. The Government has undertaken that the export of the coffee forming part of the security for the loan shall not be hindered.

*We offer these bonds for delivery when, as and if issued and received by us, subject to the approval of legal matters by counsel.*

**Price 97% and Accrued Interest**

Through negotiations with British and Brazilian Government Authorities, it is possible that the £2,000,000 bonds offered in this market will be delivered without British Stamps (necessary for delivery of bonds in that market), in which case the price will be reduced 1% to 96% and accrued interest. Payment in dollars will be based on cost of Sterling Exchange at time of delivery and payment.

# Dillon, Read & Co.

The information contained in this advertisement has been obtained from sources which we consider reliable. While not guaranteed, it is accepted by us as accurate.



NEW ISSUE

*Exempt from All Federal, State and Local Income Taxation*

## $1,000,000
# Southern Minnesota Joint Stock Land Bank
## 5% Farm Loan Bonds

Dated May 1st, 1922 — Due May 1st, 1952
Not redeemable before May 1st, 1932

**Instrumentalities of the United States government, issued under the Federal Farm Loan Act, which has been fully sustained as to both constitutionality and tax exemption by a decision of the Supreme Court.**

*Secured* by first mortgages on farm lands in Minnesota and adjacent territory, one of the great agricultural sections of the country, or by United States government bonds or certificates of indebtedness.

*Government supervision:* Joint stock land banks operate under federal charters, and these bonds and the collateral pledged as security have both been approved by the federal farm loan board, a bureau of the treasury department, whose examiners have appraised the farms upon which the pledged collateral is a first mortgage.

***Legal investments for all judiciary and trust funds under jurisdiction of federal government and acceptable at par as security for deposits of government funds.***

**Price 103 and Interest**
**To Yield 4⅝% to Optional Date and 5% Thereafter**

**WATKINS & COMPANY**

7 Wall Street NEW YORK — 40 State Street BOSTON

*This information is taken from official sources and, while not guaranteed, has determined our purchase of these bonds.*



# OUR

First Mortgages and First Mortgage Bonds are exceptionally desirable.

**You would** be glad to have them if you knew all about them.

**You are** invited to make inquiry.

**Our Customers** Never have Losses.

**Heitman Bond & Mortgage Co.**
8th Floor, Otis Building
10 S. La Salle St., Chicago



# WANTED
## First Mortgage Loans
on
## Improved Real Estate

Real Estate Dept.

**Prudential State Savings Bank**
Corner North Ave. and Halsted St.
Lincoln 7600



**SPECIAL MEETING OF STOCKHOLDERS PUBLIC SERVICE COMPANY OF NORTHERN ILLINOIS**

The stockholders of Public Service Company of Northern Illinois are hereby notified that a Special Meeting of the stockholders of said Company (called by resolution of the Board of Directors, adopted April 1, 1922) will be held at Room 1741 Edison Building, 72 W. Adams Street, in the City of Chicago, Illinois, on Friday, the 12th day of May, 1922, at 2:30 o'clock p. m., for the purpose of submitting to a vote of the stockholders an amendment to the Company's articles of incorporation increasing the authorized capital stock of the Company by adding thereto fifty thousand additional shares of common stock without par value, to be on a parity in all respects with the common stock of the Company having a par value of $100 per share.

GEORGE R. JONES, Secretary.

**NOTICE OF ANNUAL MEETING**

Notice is hereby given that the annual meeting of the stockholders of the Acme Coal Mining Company will be held at the office of the company, Moshannon National Bank Bldg., Philipsburg, Pa., on Monday, June 12, 1922, at 2 o'clock P. M., for the purpose of electing officers and transacting such other business as shall properly come before said meeting.

HENRY G. DANNEKER, Secretary.

*Subscribe for The Tribune.*

# CALUMET STEEL BELT GETS NEW CAR WHEEL PLANT

BY AL CHASE.

Chicago's great industrial district which straddles the state line from South Chicago Dixiewards figured in two interesting deals yesterday, one of which means a big new manufacturing plant for Hammond. The New York Car Wheel company, with its principal plant at Buffalo, N. Y., bought through its president, F. B. Cooley, a fifteen acre tract in the Hoosier suburb, adjoining the Standard Steel Car company, at a reported $18,000, and will at once start construction on a $250,000 building. When it is completed it will employ 250.

Title was conveyed by the First Trust and Savings bank, trustee, of Hammond. Gostlin, Meyn & Hostings, Inc., handled the deal and report having sold sites to two other big industries, details of which will be announced shortly.

**$29,000 Profit on Deals.**

The second Calumet deal was the purchase by the T. Francis Murphy company of a thirty acre vacant tract on the Illinois side of the state line from William P. Coughlin for a reported $90,000 cash. It is bounded by 106th, 108th, South Chicago and Southern railroad, and the state line. It will be used by the buyer, a building material concern, in connection with some big building developments in the neighborhood. Mr. Coughlin bought it two years ago from the Herbert E. Bucklen estate for an indicated $61,000, which shows a profit worth making. Peter Foote handled the two deals.

**Make Record Junior Mortgage.**

What is claimed to be one of the largest junior mortgages ever made in Chicago was filed for record yesterday when the Ascher Roosevelt Theater company borrowed $535,000 from B. K. Goodman & Co. for nineteen months at 7 per cent. This second mortgage is on the State street playhouse property across from Field's, which is said to have cost $2,350,000, land and building. There already is a $1,000,000 first mortgage. No bonds will be issued on the new mortgage. It will be used to care for certain construction costs and maturities. The new Portage Park theater and the Frolic were given as additional security. Albert J. Weisberg of B. K. Goodman & Co. is trustee.

## Building Permits

Fifty-three building permits of a total of $713,500 were issued yesterday, among them being the following:

| | |
|---|---|
| Kimball-av., 5122, three story brick, E. Treiter, owner; W. Presto, architect; F. Watzke, mason...... | 15,000 |
| Edison Park-av., 6699, two story brick stores and flats, W. C. Gordon, owner; Fukius & Tlata, architects; R. P. Yulsen, mason....... | 45,000 |
| Washtenaw-av., N., 5737, two story brick flats, E. Eastman, owner; N. Cristenson, mason; Gustafson, carp | 10,000 |
| Jackson-blvd., W., 5539, three story brick flats, A. Lyons, owner; I. Saxe, arch.; C. J. Wharncliff, mason .................... | 17,000 |
| Cottage Grove-av., 7519, one story brick garage, H. Mandale, owner; Rissman & Hischfeld, architect; S. Fishfein, mason .................... | 20,000 |
| Michigan-av., S., 1338, seven story brick furniture exhibit, Interior Furnishings corporation, owner; H. J. Schlacks, architect........... | 350,000 |

# C. P. PRESIDENT GRATIFIED OVER YEAR'S SHOWING

Montreal, Can., May 3.—A large number of stockholders attended the annual meeting of the Canadian Pacific railroad here today. Directors whose terms expired were reelected. The feature of the meeting was the address of President E. W. Beatty, who submitted the annual report, showing the finances in an excellent condition.

"It is a matter of gratification," he said, "that, notwithstanding the decrease in gross earnings of $23,619,000, the economies which were effected resulted in somewhat increased net earnings, and a slightly larger surplus after paying fixed charges and usual dividends on the preferred and common stocks."

Mr. Beatty then took up the subject of the sales of agricultural lands and urged a definite and forward immigration policy. "Immigration of agriculturists from northern Europe, Great Britain, and the United States who can only be secured in limited numbers should be actively prosecuted," he said.

President Beatty declared it is an "erroneous impression that existing freight rates are the cause rather than the result of the present economic conditions, the most important of which, from a transportation standpoint, is the present scale of wages and working conditions which the railways were compelled by government authority to accept during the war."

## BUSINESS NEWS IN BRIEF

[Copyright: 1922: By Fairchild News Service.]

BERLIN.—Dullness spreads throughout the German textile industry as Americans cancel orders because of high prices. The knit goods industry is flooded with lawsuits arising out of nondelivery of hosiery orders.

NEW YORK.—There was a continuation of big business in the gray goods market. Buyers paid the full market prices reached yesterday, and for the 39 inch, 72x76, 4.25 yards to the pound, met a quarter cent advance to buy at 10½c a yard. Practically all sheetings were advanced again from ⅛c to ¼c. For the 36 inch, 56x60, 4.00 yard, sheetings, branded for the jobbing trade, the market closed at 9½c, with terms. Denims sold well.

NEW YORK.—The straw hat trade shows intense interest in a shipment from Bremen of 50,000 hats. As the amount is insignificant, no alarm is expressed, but the trade will watch closely to discern the measure of success these hats meet with in the market.

NEW YORK.—The American Woolen company tomorrow morning will announce price advances on all worsted goods. Most of the materials will be advanced from 10c to 20c a yard. The price on a few will be raised 22½c to 30c a yard.

NEW YORK.—Pongee prices are firmer in New York and Yokohama. Quotations, however, fail to reflect the advance in raw silk. Goods are available at 75 cents a yard.

CLEVELAND.—Peace is expected within the coat and suit industry by observers at the convention of the International Ladies' Garment Workers' union. Renewal of the collective agreement with New York manufacturers is expected.

## BOSTON STOCK TRANSACTIONS

| MINING. | Sales. | High. | Low. | Close. |
|---|---|---|---|---|
| Carson ........... | 2,150 | 15⅛ | 14 | 14⅝ |
| Davis Daly...... | 250 | 8½ | 8¼ | 8¼ |
| Lake ............ | 100 | 4⅛ | 4 | 4⅛ |
| New Cornelia... | 635 | 18½ | 18¼ | 18¼ |
| Shannon ......... | 585 | 90 | 95 | 90 |
| Trinity .......... | 510 | 2 | 2 | 2 |
| Tuolumne ....... | 50 | 65 | 65 | 65 |
| Utah Apex ....... | 400 | 3⅛ | 3 | 3⅛ |
| RAILROADS. | | | | |
| Boston Elev ... | 690 | 84 | 83 | 83½ |
| West End ...... | 220 | 51½ | 51 | 51½ |
| MISCELLANEOUS. | | | | |
| Eastern S S .... | 1,700 | 68½ | 66½ | 66¾ |
| J T Connor...... | 335 | 21¾ | 21 | 21¾ |
| Libby .......... | 250 | 3 | 2⅝ | 3 |
| Mass Gas pfd... | 605 | 69 | 68½ | 68½ |
| Natl Leather.... | 125 | 10 | 9½ | 9⅝ |
| Swift ........... | 190 | 102 | 101½ | 101½ |
| Do Intl ..... | 496 | 20⅝ | 19⅞ | 20¼ |
| Ventura ........ | 5,600 | 30 | 29 | 29¾ |
| Waldorf ........ | 100 | 29 | 28 | 28 |

| BONDS. No. thous. | High. | Low. | Close. |
|---|---|---|---|
| 112 A G W 5s ............ | 64 | 59½ | 64 |
| 10 New Eng Tel 5s.... | 97 | 97 | 97 |


# $3,300,000
# West Virginia Water & Electric Co.

(CHARLESTON, WEST VIRGINIA)

## First Mortgage Twenty-Year 6½% Gold Bonds

**Dated May 1, 1922** **Due May 1, 1942**

Interest payable May 1 and November 1 in Chicago or New York. Coupons payable without deduction for Normal Federal Income Tax not in excess of 2%; provision for refund of Pennsylvania property tax of four mills. Redeemable at option of Company on any interest date, as follows: 105 for the first five years, reducing 1% for each five year period thereafter, the redemption price for the last year prior to maturity being 100 and interest.

**Authorized Issue $10,000,000** **To be presently issued $3,300,000**

Coupon Bonds registerable as to principal in denominations of $1,000, $500 and $100

CENTRAL TRUST COMPANY OF ILLINOIS, TRUSTEE

*Mr. A. C. Babson, Vice-President and General Manager of the Company, has summarized his letter:*

The present issue, which will constitute the only funded indebtedness of the Company, will be secured by first mortgage upon the properties of the Company, owning and operating the electric light and power generating and distributing and water systems serving, without competition, the City of Charleston, West Virginia, and adjoining suburban communities, with an aggregate population estimated in excess of 50,000.

A recent appraisal, based upon costs as of March 1, 1922, shows a depreciated reproduction value of the Company's physical properties, without allowance for going value, largely in excess of the First Mortgage Bonds presently to be issued.

The Company's audited income statement for the past three years is as follows:

| | Years ended March 31st | | |
|---|---|---|---|
| Operating Revenue: | 1920 | 1921 | 1922 |
| Water ........................ | $222,048 | $298,530 | $327,316 |
| Electric ........................ | 478,343 | 618,608 | 651,490 |
| Total Operating Revenue.... | $700,391 | $917,138 | $978,806 |
| Operating Expenses, including Taxes, Insurance and Maintenance ............ | 440,273 | 577,778 | 516,297 |
| Net Operating Revenue...... | $260,118 | $339,360 | $462,509 |
| Other Income ............ | 1,041 | 5,001 | 2,148 |
| Balance available for Depreciation, Interest and other corporate purposes ............ | $261,159 | $344,361 | $464,657 |

Net income for year ended March 31, 1922, stated as $464,657, or considerably in excess of twice the annual interest requirement upon the $3,300,000 of First Mortgage 6½% Gold Bonds presently to be issued.

The growth of the Company's business since its incorporation in 1912 is indicated by the following comparative statement:

| | Customers Served | | | |
|---|---|---|---|---|
| | Electric Light | Power | Water | Total |
| January 1, 1912.............. | 765 | 124 | 4,216 | 5,105 |
| March 1, 1922.............. | 5,974 | 365 | 10,318 | 16,657 |

The Company's policy has been to maintain its properties in the highest condition of operating efficiency and, in view of large additions to its generating and distributing systems during the past five years, its present capacity is ample not only for its present demand but for substantial future development in both electric and water departments.

The Company's franchises are favorable in their terms and extend beyond the maturity of the bonds, the water franchise running to 1963, with the right of the city at the end of each five year period, beginning 1933, to purchase the property upon an appraised basis. The electric franchise extends to 1945. The Public Service Commission of the State of West Virginia has jurisdiction over rates.

The Company's management is competent and experienced, the directors being exceptionally well known business men in their respective lines.

The population of the City of Charleston with its residence and manufacturing suburbs served by the Company is estimated at over 50,000. The natural resources of the territory, of which Charleston is the center, the advantageous location of the city with reference to markets and its excellent railroad and water transportation, assure the continuation of the city's growth in population and importance as a manufacturing center.

Offered when, as and if issued and accepted by us and subject to approval of counsel

**Price 100 and Interest, to Yield 6½%**

Delivery in form of Temporary Bonds or Receipts is anticipated on or about May 22, 1922.

**Central Trust Company of Illinois**
125 W. Monroe Street
Chicago

**Powell, Garard & Co.**
39 S. La Salle Street
Chicago

**A. C. Allyn & Co.**
71 W. Monroe Street
Chicago

We do not guarantee the statements and figures presented herein, but they are taken from sources which we believe to be accurate.
This issue has been listed on the Chicago Stock Exchange



NEW ISSUE

*Exempt from All Federal Income and Indiana Local Taxes*

# $540,000
# City of Whiting, Indiana

(School City)

## 5% School Building Bonds

Dated May 1, 1922. $27,000 due each year, July 1, 1924 to 1943, inclusive. Coupon Bonds. Denomination $1,000. Principal and semi-annual interest (January and July 1st) payable at the First National Bank of Whiting, Indiana.

FINANCIAL STATEMENT

Assessed Valuation ............................$28,273,895
Total Bonded Debt (this issue only)........... 540,000

Population (1920 Census)....10,140
Population (Present Est.)....15,000

*The City is limited by Constitution to a debt of 2% of the Assessed Valuation.*

These Bonds were issued to provide funds to build a new Junior High School and to improve other school buildings, and are a direct obligation of the entire school district of Whiting, which is co-extensive with the City of Whiting. The Bonds are payable by an unlimited ad valorem tax levied on all taxable property therein.

WHITING, situated just twenty-five miles southeast of the Chicago "loop," is a substantial, prosperous city, in which an unusually large portion of the population own their own homes. The Standard Oil Company refineries, located there, furnish employment for four thousand men. South Chicago, with its steel mills adjoining it on the north, and Gary on the east, place Whiting in the very center of the great Lake Shore manufacturing district, and provide profitable employment and prosperity to its inhabitants. Because of quick and easy access, many people engaged in business in Chicago live in Whiting. The city has five banks, with resources of over $3,500,000.

PRICES
Maturities 1924-1931, to yield 4.60%
Maturities 1932-1936, to yield 4.50%
Maturities 1937-1943, to yield 4.40%

*Legality to be approved by Messrs. Wood and Oakley, Attorneys, Chicago, Ill.*

**Stacy & Braun**
108 So. La Salle St.
Chicago

**Fletcher American Co.**
105 So. La Salle St.
Chicago

All statements above are based upon information which we regard as reliable, and are correct to the best of our knowledge and belief.



# MUNICIPAL BONDS

Exempt from All Federal Income Taxes

Yielding from 4.20% to 5.75%

| | | Rate | Maturity | Yield |
|---|---|---|---|---|
| $600,000 | Des Moines, Iowa, Ind. Sch. Dist......... | 4½% | May 1, 1942 | 4.20% |
| 10,000 | Davenport, Iowa .................. | 4¾% | Feb. 1, 1942 | 4.20% |
| 15,000 | Minneapolis, Minn. .................. | 5% | 1925 to 1929 | 4.25% |
| 150,000 | Chicago, Ill., Gen. Corp.............. | 5% | 1931 to 1940 | 4.30% |
| 209,500 | St. Clair Co., Ill., Road.............. | 5% | 1927 to 1939 | 4.50 to 4.35% |
| 50,000 | State of South Dakota.............. | 5½% | Jan. 1, 1931 | 4.40% |
| 25,000 | Lake County, Ill., Sch. Dist. No. 64...... | 5% | 1931 to 1936 | 4.50% |
| 35,000 | Greenville Co., S. C., Road............ | 4½% | 1933 and 1934 | 4.55% |
| 15,000 | Polk County, Fla., Road.............. | 5% | July 1, 1923 | 4.60% |
| 20,000 | High Point, N. C., Str. Imp............ | 5% | Oct. 1, 1946 | 4.80% |
| 100,000 | Polk County, Texas, Road............ | 5% | 1959 Opt. 1929 | 5.00% |
| 30,000 | Jackson, Miss., Str. Paving............ | 6% | Mar. 1, 1932 | 5.00% |
| 57,000 | St. Petersburg, Fla., Imp.............. | 5½% | Oct. 1, 1949 | 5.00% |
| 10,000 | St. Petersburg, Fla., Imp.............. | 6% | May 1, 1946 | 5.10% |
| 64,000 | Hidalgo County, Texas, Road.......... | 5½% | 1945 to 1949 | 5.15% |
| 73,000 | Graham County, Ariz., Road............ | 6% | 1927 to 1942 | 5.30 to 5.15% |
| 18,000 | Glades County, Fla., Sch. Dist. No. 41.... | 6% | May 1, 1951 | 5.75% |

We suggest you telephone or telegraph us, at our expense, for reservations subject, if necessary, to your receiving complete descriptive circulars.

**R. M. GRANT & CO.**
Incorporated
111 West Monroe Street
CHICAGO
NEW YORK ST. LOUIS BOSTON



Save and Have

# BUY BONDS

For Safety and an Assured Income

| Security | Maturity | Yield About |
|---|---|---|
| Canadian Northern Railway<br>5½% Gold Bonds (Guaranteed by Dominion of Canada) | Dec. 1, 1924 | 5.25% |
| Missouri Pacific Railroad Co.<br>6% First and Refunding Mortgage Gold Bonds | Feb. 1, 1949 | 5.90% |
| New York Telephone Co.<br>6% First and Refunding Mortgage Gold Bonds | Oct. 1, 1941 | 5.60% |
| Ohio Public Service Co.<br>7% First and Refunding Mortgage Gold Bonds | Feb. 1, 1947 | 6.90% |
| Pennsylvania-Ohio Electric Co.<br>6½% First Mortgage and Coll. Trust Gold Bonds | Sept. 1, 1938 | 6.80% |
| Sinclair Crude Oil Purchasing Co.<br>5½% Gold Notes | Oct. 15, 1925 | 5.70% |
| Southern Railway Company<br>6½% Development Gen'l Mortgage Gold Bonds | Apr. 1, 1936 | 6.50% |
| Wilson & Company<br>6% First Mortgage Gold Bonds | Apr. 1, 1941 | 6.05% |

*Detailed information on any of above issues furnished on request.*

Bond Department Open Saturday Afternoons

William J. Rathje, President
Harold Osborne, Mgr. Bond Dept.

**MID-CITY TRUST AND SAVINGS BANK**
*Madison & Halsted*


## Notice to Creditors of George F. Steger

Judge Henry Horner of the Probate Court has set aside Wednesday, May 10th, 1922, for the hearing of claims against the estate of George F. Steger. The hearing will begin at 11:00 o'clock A. M., in Room 647, County Building.

All claims should be filed prior to that day. Claimants who are represented by attorneys should consult them at once. Claimants who have filed claims for amounts agreed upon with the conservator need not be present. All other claimants should be present or be represented at this hearing by attorneys.

**No claims will be paid on that day.**

CHICAGO TITLE AND TRUST COMPANY, Conservator.

Charles S. Deneen, Attorney.


# ATLANTIC MUTUAL INSURANCE COMPANY

OF NEW YORK
49 and 51 Wall Street
Established 1842

THE LARGEST COMPANY IN THE UNITED STATES WRITING MARINE and INLAND TRANSPORTATION INSURANCE ONLY

This Company is prepared to issue open policies covering

*Grain Shipments on The Great Lakes up to $600,000 per Steamer classed 1 for Grain*

at rates which should effect a material saving in the cost of insurance to the Shipper. Requests for information regarding rates and conditions are invited.



# 7%

JACOB KULP & COMPANY, INC.
Telephone Central 3780-3713
105 W. Monroe St., Chicago

Send for our offerings—while they last—of First Mortgage Gold Bonds on buildings leased as Post Offices to the United States Government and on high grade new apartment buildings in the best located residential sections of Chicago



*Better Than a Fair Exchange*

Can be made by exchanging your Liberty and Victory Bonds for our 7% First Mortgage Real Estate Bonds.

We accept your bonds at full market price, with no charge for selling commission.

Many of our customers have already taken advantage of this offer to increase their income.

We suggest that you do likewise.

*A card will bring full details.*

COMLOSSY & COMPANY
REAL ESTATE BONDS
220 South State Street
Telephone Harrison 1451



## Attention Executives

Past general auditor of corporation doing 100 million dollar business is available as financial executive. Experienced in general and cost accounting; highest recommendations; a big man for a big job. Inquiries solicited from principals.

**Address T T 299, Tribune**



**Securities Rating Bulletin**

Investors will find this bulletin of great aid in reviewing the present status of their securities.
It contains valuable information and statistics, also gives market ratings on practically every important listed security.

*Copy on request. Ask for A-278.*

F. A. BREWER & CO.,
208 So. La Salle St. Chicago.



## Chicago Street and Elevated Railway Securities

We have prepared a digest of recent decisions by the UNITED STATES SUPREME COURT which have bearing on values of Chicago public utility securities and which should be of vital interest to every holder of street or elevated railway bonds.

Copies of this digest will be furnished those interested on personal application.

If you wish to sell or add to your holdings we have a market at close prices in:

CHICAGO CITY RAILWAY 1st 5s..........1927
CHICAGO RAILWAY 1st 5s..........1927
CHICAGO RAILWAY "A" 5s..........1927
CHICAGO RAILWAY "B" 5s..........1927
CHICAGO CITY & CONNECTING RAILWAY 5s..........1927
METROPOLITAN W. S. ELEVATED RAILWAY 4s..........1938
SOUTH SIDE ELEVATED RAILROAD 4½s..........1924
NORTHWESTERN ELEVATED RAILROAD 5s..........1941

**Edwin L. Lobdell & Co., Inc.**
Established 1888
*Investment Securities*
209 S. La Salle St., Chicago


**The more you tell: the quicker you sell**

# INVESTORS' GUIDE

**Answers to inquiries are based upon information which THE TRIBUNE believes reliable, fair, and unprejudiced, but beyond the exercise of care in securing such information THE TRIBUNE assumes no responsibility.**

***Inquiries must bear the signature and address of writer in order to receive attention. Answers thought to be of public interest will be published. If an answer is not of general interest it will be mailed provided stamped, self-addressed envelope is inclosed. Address letters to Investors' Guide.***

***Hartman.***

F. E. R., N. Crystal Lake, Ill.—The Hartman corporation earned $3.11 per share on its stock in 1921, compared with $15.49 in 1920. Net income was $373,574, compared with $1,859,202 in 1920, and there was a deficit of $466,426 after dividends, compared with a surplus of $1,019,202 in 1920. Profit and loss surplus was reduced from $4,763,109 to $4,296,683. Net tangible assets, as of Dec. 31, 1921, applicable to the capital stock (after deducting $4,992,992 of good will, trade marks, etc.), amounted to $94.16 per share. The par value of the stock is $100. It is paying 7 per cent dividends. It deserves a fairly good rating.

***Dominion of Canada.***

P. I. W.—The government of the Dominion of Canada is issuing $100,000,000 thirty year 5 per cent bonds. These are due May 1, 1952, and are not callable for twenty years. On and after May 1, 1942, they are callable as a whole, but not in part, at par and interest. The bonds are payable in gold dollars. They are the obligation of the Dominion government and are issued to refund present debt. They are a conservative investment suitable for savings.

***Manitowoc, Wis.***

D. F. K., Madison, Wis.—The $350,000 City of Manitowoc, Wis., 5½ per cent school bonds are the direct obligation of the city and are payable by ad valorem taxes levied against all taxable property therein. The assessed value of this property is $24,122,240, the total bonded debt, including this issue, $1,142,500, and the net debt $1,035,600. The bonds mature serially Feb. 1, 1923-'42. They are a sound investment and are exempt from all federal income taxes.

## OFFICIAL WEATHER FORECAST.

The official forecast for today and tomorrow and yesterday's table of records follow:

Ohio—Unsettled, probably showers Thursday and Friday; warmer in extreme north portion Thursday.

Indiana—Probably showers Thursday; Friday generally fair; continued moderate temperature.

Lower Michigan—Probably showers Thursday; Friday generally fair; continued moderate temperature.

Upper Michigan—Unsettled Thursday and Friday; probably showers; not much change in temperature.

| Place of observation. State of weather. May 3, 1922, 7 p. m. Central time. | Direction of wind | Temp. 7 p. m. | Highest today | Lowest last night | Precipitation 24 hours |
|---|---|---|---|---|---|
| **Eastern states—** | | | | | |
| Albany, cloudy | S. | 72 | 82 | 48 | ... |
| Atlanta, rain | S. | 64 | 72 | 62 | 2.32 |
| Boston, cloudy | S.W. | 72 | 82 | 60 | ... |
| Buffalo, rain | E. | 58 | 74 | 52 | .02 |
| Charleston, cloudy | S. | 70 | 74 | 66 | ... |
| New York, rain | S.W. | 62 | 74 | 54 | .02 |
| Parkersburg, fair | S.W. | 68 | 72 | 58 | .40 |
| Philadelphia, rain | S. | 62 | 72 | 54 | .14 |
| Pittsburgh, rain | S.W. | 66 | 70 | 62 | .18 |
| Raleigh, cloudy | S.W. | 66 | 72 | 56 | .03 |
| Washington, cloudy | S.W. | 64 | 70 | 58 | .14 |
| **Gulf states—** | | | | | |
| Abilene, cloudy | S.E. | 66 | 82 | 54 | .64 |
| Amarillo, clear | S.W. | 78 | 82 | 52 | .02 |
| El Paso, clear | W. | 80 | 82 | 56 | ... |
| Fort Worth, cloudy | S.W. | 74 | 82 | 64 | ... |
| Galveston, cloudy | S.E. | 76 | 80 | 62 | 1.00 |
| Jacksonville, rain | S.E. | 70 | 78 | 68 | .28 |
| Miami, fair | S.E. | 76 | 80 | 76 | ... |
| Mobile, clear | S.W. | 76 | 80 | 66 | .18 |
| Montgomery, cloudy | S. | 70 | 80 | 66 | 1.04 |
| New Orleans, clear | W. | 78 | 84 | 68 | .62 |
| San Antonio, cloudy | E. | 74 | 80 | 60 | 1.73 |
| Shreveport, clear | S. | 80 | 84 | 66 | ... |
| Tampa, cloudy | S.W. | 78 | 86 | 68 | ... |
| Vicksburg, clear | S.W. | 74 | 76 | 70 | .20 |
| **East central states—** | | | | | |
| Alpena, cloudy | E. | 56 | 64 | 48 | .14 |
| Cairo, cloudy | S.E. | 66 | 70 | 60 | .04 |
| Chicago, clear | E. | 57 | 61 | 56 | .31 |
| Cincinnati, cloudy | S.W. | 68 | 72 | 58 | .68 |
| Cleveland, cloudy | W. | 58 | 64 | 58 | .62 |
| Detroit, rain | N. | 58 | 60 | 56 | .40 |
| Escanaba, cloudy | S. | 48 | 52 | 48 | .10 |
| Fort Wayne, cloudy | W. | 66 | 68 | 58 | .64 |
| Grand Haven, cloudy | N.E. | 62 | 64 | 52 | .10 |
| Grand Rapids, cloudy | E. | 64 | 68 | 58 | .08 |
| Indianapolis, cloudy | W. | 68 | 68 | 58 | 1.40 |
| Madison, clear | S. | 68 | 72 | 56 | .09 |
| Marquette, rain | E. | 68 | 72 | 56 | .09 |
| Memphis, cloudy | S.W. | 70 | 72 | 62 | ... |
| Milwaukee, cloudy | S.E. | 52 | 60 | 52 | .28 |
| Nashville, cloudy | W. | 70 | 74 | 62 | .10 |
| Peoria, clear | S.W. | 70 | 76 | 58 | .16 |
| Ste. Marie, rain | S.E. | 54 | 72 | 46 | .08 |
| Springfield, Ill., clear | S.W. | 72 | 76 | 60 | .06 |
| **West central states—** | | | | | |
| Bismarck, clear | N.W. | 54 | 62 | 48 | .02 |
| Davenport, cloudy | S. | 74 | 78 | 56 | .08 |
| Des Moines, fair | S. | 76 | 80 | 56 | .02 |
| Dubuque, clear | S. | 74 | 76 | 58 | .02 |
| Duluth, fair | N.E. | 48 | 60 | 42 | .02 |
| Huron, cloudy | W. | 60 | 68 | 50 | ... |
| Kansas City, cloudy | S.W. | 70 | 80 | 56 | ... |
| Little Rock, rain | S.W. | 58 | 74 | 58 | .16 |
| Oklahoma City, cloudy | Calm | 76 | 80 | 58 | .01 |
| Omaha, clear | N.W. | 74 | 86 | 56 | ... |
| Rapid City, clear | N.W. | 58 | 58 | 44 | ... |
| Sioux City, fair | N.W. | 66 | 80 | 52 | ... |
| St. Louis, fair | S. | 72 | 76 | 60 | .10 |
| St. Paul, cloudy | S.E. | 74 | 78 | 56 | .20 |
| Springfield, Mo., rain | N. | 58 | 74 | 54 | .48 |
| **Mountain states—** | | | | | |
| Boise, rain | N.W. | 62 | 66 | 42 | ... |
| Cheyenne, clear | N.E. | 44 | 62 | 40 | ... |
| Denver, cloudy | W. | 66 | 72 | 44 | ... |
| Havre, clear | W. | 62 | 64 | 38 | ... |
| Helena, cloudy | S.W. | 54 | 56 | 34 | .04 |
| Lander, fair | N. | 60 | 62 | 42 | ... |
| Miles City, fair | W. | 60 | 62 | 42 | .02 |
| Phoenix, clear | W. | 90 | 92 | 60 | ... |
| Pueblo, fair | N.W. | 72 | 76 | 42 | ... |
| Salt Lake City, fair | N.W. | 62 | 64 | 48 | ... |
| Yellowstone Pk., cloudy | S. | 50 | 52 | 38 | .01 |
| **Pacific states—** | | | | | |
| Fresno, clear | N.W. | 86 | 88 | 56 | ... |
| Los Angeles, clear | S.W. | 62 | 68 | 50 | ... |
| Portland, Ore., rain | S. | 56 | 56 | 48 | .32 |
| San Diego, clear | N.W. | 60 | 64 | 56 | ... |
| San Francisco, clear | W. | 60 | 72 | 54 | ... |
| Spokane, cloudy | S.W. | 52 | 52 | 42 | .14 |
| **Canadian—** | | | | | |
| Battleford, fair | N.W. | 58 | 62 | 42 | 1.08 |
| Calgary, cloudy | Calm | 54 | 62 | 28 | ... |
| Edmonton, cloudy | N.W. | 60 | 60 | 36 | ... |
| Medicine Hat, fair | S.W. | 60 | 64 | 40 | .08 |
| Minnedosa, fair | S.W. | 50 | 52 | 38 | ... |
| Montreal, cloudy | E. | 60 | 66 | 46 | ... |
| Quebec, fair | N.E. | 48 | 60 | 36 | ... |
| Qu' Appelle, fair | W. | 54 | 54 | 38 | .30 |
| Toronto, cloudy | E. | 58 | 70 | 50 | .02 |
| White River, rain | S.E. | [illegible] | 66 | 42 | .12 |
| Winnipeg, clear | S.W. | [illegible] | 60 | 46 | .02 |

## INDEX TO CLASSIFIED ADVERTISEMENTS


| | Page. |
|---|---|
| Auction Sales | 30 |
| Automobiles | 34, 35 |
| Barter and Exchange | 29 |
| Bicycle and Motorcycles | 35 |
| Billiards and Bowling | 29 |
| Board and Lodging | 31 |
| Board Wanted | 31 |
| Boats, Yachts, etc | 28 |
| Books and Magazines | 28 |
| Business Chances | 34 |
| Business Service | 34 |
| Business Personals | 30 |
| Cameras and Kodaks | 30 |
| Clothing, Furs, etc | 30 |
| Contracts to Let and Wanted | 28 |
| Dancing Schools | 34 |
| Death Notices | 19 |
| Dogs, Birds, Poultry, etc | 34 |
| Dressmaking and Millinery | 30 |
| Electric Fixtures | 34 |
| Financial | 34 |
| Florists | 19 |
| Garages | 35 |
| Help Wanted—Male | 28, 29 |
| Help Wanted | 30 |
| Horses and Carriages | 34 |
| Hotels | 31 |
| Household Goods | 34 |
| Household Goods Wanted | 34 |
| Instruction | 29 |
| Land Information | 34 |
| Leaseholds | 34 |
| Legal Notices | 29 |
| Lost and Found | 30 |
| Miscellaneous | 28 |
| Musical and Dramatic | 28 |
| Musical Instruments | 34 |
| Office Devices | 29 |
| Parcel Post and Express | 30 |
| Patents, Patent Attorneys | 28 |
| Personal | 30 |
| Plumbing, Heating, Fixtures | 30 |
| Printing, Engraving, Binding | 28 |
| Printing Machinery and Supplies | 29 |
| Real Estate | 33, 34 |
| Roommates | 31 |
| Safes | 28 |
| Sewing Machines | 35 |
| Situations Wanted | 28 |
| Stocks and Bonds | 34 |
| Store and Office Fixtures | 28 |
| Stoves | 34 |
| To Rent | 30, 31, 32, 33 |
| Trade Schools | 29, 30 |
| Tents, Awnings, etc | 28 |
| Trunks, Bags, Suitcases | 30 |
| Typewriters and Supplies | 30 |


## STORE AND OFFICE FIXTURES.

**Desks Desks Desks**
**Desks Desks Desks**

MUST SELL AT ONCE.

50 new flat top and typewriter desks in mahogany and quarter sawed oak, all sizes, at ½ of manufacturers' prices. I have bought same at 25 cents on the dollar and will give the first purchasers the benefit.
Act quick. Inquire between 10 and 12 a. m. and between 2 and 4 p. m.

547 W. LAKE-ST.

FOR SALE—TO CLOSE OUT 5 CARLOADS of high and medium grade desks and all other office equipment, oak and mahogany. This merchandise on sale as long as it lasts, at less than present cost of production.
This a bona fide sale, and your early inspection is cordially invited.
Also a large assortment of used Desks, Chairs, Files, Safes, etc.
SABATH DESK AND SAFE CO., 172 W. Lake-st.

The GLOBE-WERNICKE CO.
170 W. Monroe-st.
BARGAINS IN USED FURNITURE
taken in exchange and discontinued patterns. Desks, tables, chairs, sectional bookcases, card index and vertical letter files; priced for quick movement.
TELEPHONE MAIN 3068.

JULIUS BENDER,
901-905 W. MADISON-ST.
Largest stock of new and used store and office fixtures of every description. Terms if desired. Special fixtures to order.

BAKERY, GROCERY AND BUTCHER FIXTURES; complete. All the very latest designs. Estimates cheerfully given. Time payments.
JAC. LEDERER, INC.,
700 W. Madison-st. Ph. Monroe 2496.

GENUINE MAHOGANY
Office Furniture and Carpets at reasonable prices. Apply Rm. 611, 37 S. Wabash-av. Dearborn 6285.

SACRIFICE SALE OF 1,000 NEW PORTABLE 8 ft. shelves, oak, painted gray, steel trim, worth $15; a snap at $6 each. Dealers invited. FANTUS BROS., 1317 S. Oakley-av. Canal 2900.

REFRIGERATORS—WE HAVE REFRIGERATORS FOR EVERY LINE OF BUSINESS AT PRICES THAT CANNOT BE BEATEN. NATHAN COHEN & SONS, 1011 W. MADISON-ST.

BARGAIN—42 IN. ROLL TOP DESK, $25; 50 in. double drawer typewriter desk, $32.50; 1 electric sewing machine, $40; 1 platform scale, $15. 542 S. Dearborn, Room 608.

FOR SALE—REFRIGERATORS AND COOLERS for every purpose, including residence refrigerators, from $30 up. Also shop worn and second hand refrigerators. McCray Refrigerator Company, 1000 S. Michigan-av.

3,000 FT. OF BRAND NEW OFFICE PARTITION at a sacrifice; oak or mahogany finish. AMERICAN STORE FIXTURE CO., 121-127 S. Halsted-st.

DESKS—USED ROLL TOP, FLAT TABLE; chairs taken in exchange for new; rock bottom prices. FRANKLIN DESK CO., 163 W. Monroe-st. Franklin 5845.

NEW PARTITIONS — MUST DISPOSE OF 2,000 ft. at once on account of moving; will sell any amount cheap. JACOB HUETHER. Canal 1295.

LARGE DELICATESSEN REFRIGERATOR, 1st class condition, 1 10 ft., 1 6 ft. counter; bargain; no dealers. 3400 W. 66th-st., Prospect 8877.

MOVIE THEATER EQUIPMENT FOR SALE, incl. projection machines, converter, pianos, mirrors, electric fans and signs; sacrifice, quick sale. Address N 85, Tribune.

SLIGHTLY USED FLAT TOP, ROLL TOP, typewriter, and bookkeeper desks, chairs, tables, rugs, letter files, No. 5 Underwood typewriters; reas. 120 W. Lake-st. 2d fl.

8 FT. DIRECTOR TABLE, $35, WORTH new $150; 5 ft. roll top desk and chairs, $20. Odd lot files, bookcases, etc., cheap. LOME, 408 S. Dearborn-st.

MUST SELL FIXTURES WITHIN 10 DAYS; lost lease. Call after 6 p. m., Simon's Pharmacy, 1071 Roosevelt-rd. Can. 0324.

CONFECTIONERY FIXTURES AND SODA fountains, tables, chairs, setteees, candy cases, etc., cheap. 610 N. Wells-st.

FOR SALE—CHEAP, MAHOG. AND OAK flat top desks; also filing cabinet. H. RODEMS, 24 N. Wells. Franklin 3320.

MAHOGANY DESK, FLAT TOP, 60X32, 9 drawers, almost new, chair to match. Call Boulevard 8086 after 6 p. m.

FOR SALE—SECTIONAL WOODEN STOCK bins, only slightly used. D. RUSSELL & CO., 108 W. Lake-st.

FOR SALE—2 OAK TYPEWRITER DESKS, almost new; will sell cheap for cash. Rm. 531, 30 N. La Salle-st.

ROLL AND FLAT TOP DESKS, RECEPTION rm. table, chairs, settee, office partitions and railings; oak. 515 Wabash-av.

DELICATESSEN STORE FIXTURES—COMPLETE up to date outfit for sale cheap, to be removed. 511 Milwaukee-av.

FINE LARGE FLAT TOP DESK AND TWO swivel office chairs; also 3 large tailors' cutting tables, large drawers. Central 2829.

ROLL TOP DESK AND CHAIR, $20; TABLES, $9; rev. chairs, $8; other brgs. Kendrick Furn. Co., 108 N. Franklin. Main 1692.

FOR SALE—OAK CHAIRS, TYPEWRITER desk, and mahogany finish partition. PHOTOSTAT CORP., Room 515, 123 W. Madison.

HOFFMAN PRESSING MACHINE WANTED—Give me particulars as I need it immediately. Address N 362, Tribune.

DESKS, FILES, CHAIRS; PRICE LOW FOR quick clearance. Come here first. Monroe, Benbrook & Co., 507 S. Dearborn. Harr. 5526.

FOR STORE FIXTURES FOR ANY BUSINESS at big savings. STANDARD STORE FIXTURE CO., 840-842 W. Madison-st.

FOR SALE—2 FLAT TOP MAHOGY. DESKS. 701 Mallers Bldg.

2 NATIONAL CASH REGISTERS, LIKE new, cheap. Phone Lincoln 6746.

SALOON FIXTURES COMPLETE, AT ANY price. Krause, 918 W. Madison-st.

NATIONAL CASH REGISTERS, 2 ESPECIALLY built for druggists. 3100 S. State.

BEAUTIFUL IVORY LINGERIE AND CORSET cabinet, furn., etc. Edge. 0443.

WANTED—MAHOG. DOUBLE AND STENO. desk; will sell roll top. Harrison 1319.

FOR SALE—BAR FIXTURES; MHG.; BEST offer. L. & K. Confec. store, 3100 S. State.

SODA FOUNTAIN—WILL SELL CHEAP. 1011 W. MADISON-ST.

SACRIFICE 500 FT. OR PART; REAL MAHOGANY off. partitions. Rockwell 5105.

OFFICE PARTITION, RAILING, NEW used. Swanson, 168 W. Chicago. Sup. 1333.

## SAFES.

WE CARRY THE LARGEST ASSORTMENT of used safes of all the standard makes, from the smallest to the largest, both fire and burglar proof, at prices not to be obtained in any other house in the country. Also safes for storing furs. SABATH DESK AND SAFE CO., 172 W. Lake-st.

FIRE AND BURGLAR PROOF SAFES AND vault doors, new and used; large assortment. YORK SAFE AND LOCK CO., 217 W. Monroe-st.

WE ARE CLOSING OUT SECOND HAND safes and filing safes at bargain prices. DIEBOLD SAFE & LOCK CO., 122 S. Wells-st.

FOR SALE—MARVIN SAFE; 5 IN. STEEL wall; 50 in. high; A1 condition. Sold for first reas. offer. Harrison 7424.

FOR SALE—SAFES, CABINETS AND VAULT doors, new and second hand. Herring-Hall-Marvin Safe Co., 211 W. Wash. Main 1656.

SAFE, 48 INCHES HIGH, 34 IN. WIDE, 28 in. deep. 515 Wabash-av.

## PATENTS—PATENT ATTORNEYS.

MUNN & CO., PATENT ATTORNEYS, ESTABLISHED 77 YEARS AGO.
Room 810-C Tower Bldg., Chicago.
Washington, Scientific American Bldg.
New York office, Woolworth Bldg.
San Francisco office, Hobart Bldg., 583 Mkt.

PATENT APPLICATIONS FILED ON PARTIAL payment plan; trademarks, copyrights, etc. MILO B. STEVENS & CO., 53 W. Jackson-blvd. Est. 1864. Main office, Washington.

VICTOR J. EVANS & CO.
PATENTS, TRADEMARKS, COPYRIGHTS.
CHICAGO OFFICE, 1114 TACOMA BLDG.,
Main Office, 70 9th-st., Washington, D. C.

## MISCELLANEOUS.

RADIO.
Attachments or complete sets of all kinds wanted, any quantity; will pay cash; give phone and full details. Address L N 579, Tribune.

KINDLING WOOD GIVEN AWAY—SOUTHWEST corner of State and Monroe-st., in alley.

RAIDOPHONE, VACUUM TUBE REGENERATING outfits; guaranteed; immediate delivery. Address M 73, Tribune.

## PRINTING, ENGRAVING, BINDING.

REDUCED PRICES FOR BETTER PRINTING Letterheads, envelopes, folders, circulars, booklets, catalogs. Low price. Samples free. Fantus, 525 S. Dearborn. Tel. Har. 8246.

GOOD PRINTING, LOW PRICES; CARDS, letterheads, envelopes, $4 per thousand. Victor Bros., 25 N. Franklin-st. Main 4271.

## MUSICAL AND DRAMATIC.

WILL ASSIST DESERVING VOICE, VIOLIN and piano students in musical education. Address J X 578, Tribune.

CELLIST, EXP. ORCHESTRA AND SOLO. Lake View 4676.

## CONTRACTS TO LET AND WANTE[D]

PAINTING AND PAPER HANGING.
Painting, $5; papering, $10 per rm.; high grade work. HIRSCHFIELD, 2246 Superior-st. Van Buren 2657.

CONTRACT FOR REO SPEED WAGON, EXPRESS body. Kildare 3891.

## BOATS, YACHTS, ETC.

FOR SALE—25 FT. SPEED BOAT, REASONABLE. 4868 Lincoln-av. Rav. 2436.

## BOOKS AND MAGAZINES.

WANTED—OLD BOOKS FOR CASH. POWNER'S. Main 4314. 177 W. Madison-st.

## TENTS, AWNINGS, ETC.

TENTS, 1,000, SLIGHTLY USED, GOOD AS new. Bargains. Karr Co., 1007 Madison.

## SITUATIONS WANTED—MALE.

### Bookkeepers and Clerks.

SITUATION WTD — AGGRESSIVE YOUNG married man desires to connect with growing concern. Experienced in office and sales work. Salary secondary consideration. Can furnish best references. Address M 511, Tribune.

SITUATION WTD — BOOKKEEPER; THOROUGH qualification; varied exp.; 3d yr. acct. student; age 28; want exp. on heavy volume bkpg. or clerical work. Address O 377, Tribune.

SITUATION WTD—CAPABLE YOUNG MAN, age 26, 5 yrs.' clerical and bkkpg. exp., 2 yrs.' exp. as manager of restaurant and bakery, purchasing, etc. Address N 374, Tribune.

SITUATION WTD—YOUNG MAN, AGE 22, several years adv. agency experience, wishes position with a growing concern where honest effort will bring advancement. Address N 312, Tribune.

SITUATION WTD — YOUNG MAN, 30, REPresenting eastern concern in Chicago desires evening employment; no selling; mail order or correspondent preferred. Address N 79, Tribune.

SITUATION WTD—BKKPR., ACCT., OFF. mgr., pur. agent; young man; marr.; 12 yrs.' mfg., exec. exp.; refs. Address T 482, Tribune.

SITUATION WTD—YOUNG MAN, 21, OFfice on W. Side; steno. or clerical; will work around shop; conscientious, hard worker. Address M 53, Tribune.

SITUATION WTD — YNG. MAN, 23, H. S. educ., cler. and sales exp. Rock. 2011.

SITUATION WTD — EXPERT BKKPR.-ACcountant; A1 ref. Address M 347, Tribune.

SITUATION WTD—BOOKKEEPER; A1 REF.; salary $20 week. Address H 260, Tribune.

SITUATION WTD—COMB. BKKPR.-STENO.; age 25; A1 refs. Address N 318, Tribune.

SITUATION WTD—BOOKS KEPT PART time; $1 per hr. Address P F 90, Tribune.

### Accountants and Auditors.

CUT THE COST.
Accounting, Auditing, Cost Systems, Income Taxes, Labor Savings Systems installed and supervised; reas. JOHN M. HAGARTY, 372 Transportation Bldg. Ph. Wabash 4577.

SITUATION WTD—ASST. AUDITOR, NOW carrying immediate superior on back in moderate sized whol. mfg. corpn. seeks more hopeful connections; the right type and can grow; interview sought after usual hours. Address M 149, Tribune.

SATISFACTION
guaranteed. Expert acctg. Service and systems. Very reas. rates. Phone Belmont 3004.

SITUATION WTD—AUDITOR AND ACCOUNTANT, formerly with Central Tr. Co., receivership department; references. Tel. Dorchester 3911, or address T 480, Tribune.

SITUATION WTD—BOOKS KEPT, FINANcial statements, by acct., spare time. Irving 10187, or address O 395, Tribune.

SITUATION WTD — AUDITS, SYSTEMS, books bal., etc. Hyde Park 7841.

### Executives and Managers.

ACCOUNTANT, OFFICE MANAGER.
Experienced on manufacturing costs, income tax, banking and finances, construction and operation of public utilities; good organizer and efficiency engineer; open for immediate connection; salary desired $4,200 per annum. Address N 280, Tribune.

DISTRICT MANAGER
or special sales representative, now employed, desires a better opportunity; age 40, married, no children, good appearance, habits and health; excellent ref. and an extensive experience of more than ten years in the selling game; will handle your business like yourself; prefer west coast. Address J H 24, Tribune.

INDUSTRIAL ENGINEER
Capable or handling large jobs, layout, design, maintenance and production; thirteen years successful record, manufacturing, steel, paper, cement, and kindred process plants; university graduate; reasonable salary; prefer plant or production managership in Chicago district. Address M 55, Tribune.

EXECUTIVE
Experienced in creating and operating efficient organizations in manufacturing and sales promotions, producing maximum results with minimum cost; initiative and courage to execute policy of management; services available May 15. Address N 317, Tribune.

EXECUTIVE.
Successful office manager and organizer; ability for varied duties, shop or office control, correspondence, accounting, costs, collections; good education; age 38; desires position where initiative and experience are needed; best refs. Address N 489, Tribune.

EXECUTIVE SALESMAN
With technical and commercial education and broad experience as engineer, traveling salesman, and district sales manager desires position with real future. Age 38; single; will travel; go anywhere. Address N 56, Tribune.

FOREIGN TRADE EXPERT.
Export Mgr. just fr. N. Y., thoroughly familiar foreign trade, 10 yrs.' executive experience; fluent French, Spanish, German; A1 references, seeks connection; reasonable salary. Address N 417, Tribune.

MGR.—GRAIN, LUMBER.
Iowa man, 6 years' exp., as mgr. Farmers' Co-Op. Co., wants pos. with Ill. co.; college grad., auditing exp.; best refs. Address T M 455, Tribune.

SITUATION WTD — AS MANAGER OR SUperintendent in large retail meat market; one who knows the business, over 30 years' experience in the trade; assume executive responsibilities in chain store proposition. For personal interview address N 60, Tribune.

A1 TRAFFIC MANAGER.
Highly successful record, broad railroad and commercial experience, energetic, good personality. Address K 63, Tribune.

SITUATION WTD — SALES EXECUTIVE, gentile, married, 16 years' experience in marketing and merchandising, as mfr. and jobber wishes broader field. Address N 478, Tribune.

MR. MANUFACTURER.
Experienced Advertising Man can handle one more account on part time basis; reasonable fee. Address N 188, Tribune.

SITUATION WTD — MANUFACTURER'S representative for Chicago or eastern cities; thirty-two years of age, col. educ.; ten years' sales and business experience. Address M 375, Tribune.

SITUATION WTD — BY SALES MANAGER, number of years' exp., to represent reliable industrial company in California, comm. basis; highest ref. Address O 422, Tribune.

SITUATION WTD—YOUNG MAN, 26, MARried, with knowledge of sales and executive administration, desires connection with an opportunity. Address N 487, Tribune.

SITUATION WTD — MAN AND WIFE, white, experienced apt. house manager or janitor; first class kitchenette man; references. Call Prospect 1564.

SITUATION WTD — COMPOSING ROOM foreman, with creative ideas in typography and up to date methods of production; take charge entire shop. Address O 374, Tribune.

SITUATION WTD—YOUNG MAN, AGE 27, univ. grad., 2 yrs.' exper. office and sales executive. Address N 482, Tribune.

### Salesmen, Solicitors, Etc.

SITUATION WTD—MANUFACTURER LINE for hardware jobbing trade can secure representation through gentleman who has been selling such trade for 12 years in Chicago and middle west. Has close personal acquaintance with buyers and the home address of salesmen for twenty-five of the largest jobbers. Personal sales in present lines over million and half a year. Has executive ability. General Manager of large company. Can furnish best of refs. Address H 520, Tribune.

SALESMAN.
Well educated; married, 10 yrs.' exp. city and road, open for legitimate proposition. Address N 466, Tribune.

SITUATION WTD—EXP. SALESMAN WITH car calling on dry goods and notion trade in Chicago and vicinity, desires staple or novelty side line on commission basis. Address N 358, Tribune.

What Have You to Offer
A high grade, aggressive salesman; city six years' sales success, age 31, married. Address O 436, Tribune.

SITUATION WTD—YOUNG MAN, 28 YRS., well acquainted with drug and dept. stores in Chicago and nearby towns, wants to connect with reliable concern. Address N 340, Tribune.

SITUATION WTD—YOUNG MAN; COLLEGE educ.; 4 yrs. selling and inside exp.; will travel. Address N 137, Tribune.

SITUATION WTD—MAN, 21; SALES AND office exp. Address N 61, Tribune.

### Professions and Trades.

SITUATION WTD—EXPERT GASOLINE ENgine tuner and tester, Fords to 10 ton Holt tractors; any capacity; 14 yrs.' exp., Europe and Mexico, recently foreman of trans. for oil company in Mexico; now on vacation at Hot Springs, Ark.; English, speaks Spanish and fair French; age 27; good appearance; hard worker and will travel anywhere. Address J H 45, Tribune.

SITUATION WTD—A1 FOREMAN, MACHINist, 30 years' exp. in lathe dept. and other machines, for very close work and production work, one who can handle men, wishes steady pos. as foreman; 12 years' foremanship exp.; A1 ref.; speak 3 languages. Address N 310, Tribune.

SITUATION WTD — MECHANICAL ENGIneer, experienced in design, testing, research and development work, desires part time work. Address M 424, Tribune.

SITUATION WTD—COMBUSTION ENGIneer; 5 yrs.' exp. design, erection, and maintenance of industrial furnaces; grad. mech. eng.; age 29. Address O 381, Tribune.

SITUATION WTD — DODGE MECHANIC wants to do repair work at your own garage; prices reas. Call Nevada 7532. 2930 Congress.

SITUATION WTD—PRINTER, 3 YRS.' EXP. all around; small shop preferred. Address M 159, Tribune.

SITUATION WTD—FIRE PREVENTION INspector; bldg. maintenance; 12 yrs.' thoro. exp.; age 32; refs. Address N 365, Tribune.

SITUATION WTD — MECH. DRAFTSMAN, married, exp. on elev., conv., and gen'l machy. Address C 418, Tribune.

SITUATION WTD—ENGINEER OR ELECtrician; A1 mechanic; 16 years' exp. bldgs., fact., power plants. Address N 333, Tribune.

SITUATION WTD—MECH. ENGR., DRAFTSman; 10 yrs.' exp. Address N 357, Tribune.

SITUATION WTD — DRAFTSMAN, EXP. ON machinery 8 years. Address M 263, Tribune.

### Clubs and Hotels.

SITUATION WTD—BY EXP. COL. CHEF. F. A. Moore, 3549 Indiana-av.

-MALE HELP.
...s and Trades.
OPERATORS.
...MATIC SCREW MA-
...y machines; production
...0 W. Harrison-st., 2d

...ER MEN.
...experienced men can
...ly job and pay.
...Steel Co.
...Baltimore-av.,
...Chicago.

...EXPERIENCED, FAMI-
...g furnaces; night work;
...BALL BEARING MFG.

...ILATORS—EX-
...with a knowl-
...making.
...EBUCK & CO.,
... Arthington-st.

...ECTORS.
...ctrical testing work; pre-
...had some technical high
...ectric Co., Inc.,
... and 24th-st.

...PECTOR
...ction; must have experi-
...nstruction; steady if sat-
...lem car west on Grand-
...AB MFG. CO.,
...ickens-av.

...ATOR—FOR DRAPERY
...ng man experienced in
...m, making draperies and
...e experienced salesman,
...ure and gift shop mer-
...ith full information as
...nces, age, salary expect-
...ograph. G. C. WILLIS.

...R ALL AROUND WORK;
...ss L P 541, Tribune.
...—WITH EXPERIENCE
...r pages and advertising
...d & Co., 418 S. Mar-

...OPERATORS.
...perators for publication
...eady positions. See Mr.
...RODUCTS CORP.,
...d La Salle.

...OR—FIRST CLASS MAN
...Chicago open shop trade
...Position open. Steady,
...nan-st.

...TORS—NONUNION: WE
...of A1 men; $50 to $55
...rk. Apply immediately.
...earborn.

...RAYON ARTIST—THE
...OGRAPHING CO., De-

...ER—WITH SEVERAL
...n designing special ma-
...turing small parts, main-
...shop experience an ad-
...anufacturer.
...as give comprehensive
...and experience will be
...e and salary desired. Ad-
...ne.

... — EXPERIENCED FOR
...L. F. Kuehne Co., 2601

...HO KNOWS RADIO IN-
...ry, to wait on trade in
... Apply after 6 p. m.
...5805 Glenwood-av.

...G MAN FOR WINDOW
...ust be experienced and
...n window shades; South
...ddress L T 372, Tribune.

...MANUFACTURE BLUE
...graphs, neostyle dupli-
...wk.; bonus guaranteed.
...2d-av., New York City.

...RAL WORK IN LAUN-
...UNDRY CO., 6018 Dor-
...0126.

...H TOOLS: WORK ON
...pref. 2407 Milwaukee.

... RUN MINIATURE EN-
...WNING, Riverview Park.

...ENGINEER—MECHANI-
...ngineering graduate, fa-
... and tool equipment used
...mall parts; must under-
...peration for economical
... should state age, edu-
...ce. Address L P 531.

...LAYERS—FIRST CLASS;
...steady work. George H.
...th-st., New York City.

...MECHANIC.
...an for a large manufac-
...experience in detail and
...etter; good position for
...able man. Address J H

...FTSMAN—WITH GEN-
...d structural experience.
...e, and all particulars.
...onth. Address J H 32.

...CLASS, WITH EXECU-
... of handling men. State
...work, and salary expect-
...6. Tribune.

...FTSMAN — MECHANI-
...esigning packing house
...ellent opportunity. ME-
... 39th and S. Loomis-st.

... GENERAL REPAIR
...GARAGE, 3354 N. Craw-

...GENERAL FACTORY
...'s Candy Corp., 337 E.

...OBILE FENDER RE-
...ay for good mechanic.
...v.

... ALL AROUND WORK.
...PAIR, 5630 Broadway.

...ACTORY AND
...WORK.
...ice work. Handy men
...erred. Apply ready for
...FG. CO.,
...nd Dodge-av.,
... Ill.

...EXP. UNNECESSARY, TO
...ulcanizing shops; wages
...op in your town. Baffetti
... 917 Washington-blvd.

...MUST BE AN A1 MAN,
...ing samples, etc.; direct
...ermanent position. Ad-
...une.

...WRIGHTS,
...nd general maintenance
...ools and willing to work
...e, Wednesday and Thurs-
...branch, 2d floor, 21st and

...ECHANIC — EXPERI-
...mal-av.

...OR OPERATOR
...rm letter work. ADVER-
...NG CO., Rm 849, 538 S.

...OAT SHOP
...N HEADS
...g, collar making, and off
...must be thoroughly expe-
... S. Market-st.

...NTERS,
...n open and closed auto
...e. Wednesday and Thurs-
... branch, 2d floor, 21st

...NTERS.
...rk. Steady employment.
...W. Lake-st. Seeley 0450.

...MEN, $125 AN HOUR,
...ight men. Call ready for
...ncisco-av.

...NCE. 3916 N. HERMIT-

...TIONAL DECORATING
...Prairie-av. Kenw. 8877.

...R—A PROGRESSIVE N.
...opening for a high class
...t be good mechanic; give
...y expected. Address L X

...BELLYMAN.
...teady work; good pay.
... Hammond, Ind.
...RKERS—
... positions for the follow-

...S.
...SEWER.
...APPLY
...F KUPPENHEIMER,
...omisdale-rd.
...incoln-st.

...E FITTER,
... to take charge
...orkroom. Apply
... Office, 8th floor
... and Dearborn
...E FAIR.

...K MAN, FAMIL-
...lroad freight car
...dules, for car
... about 17 miles
...p; state age, ex-
... salary expected.
...130, Tribune.

WANTED—MALE HELP.
Professions and Trades.

### PLASTERERS.

...work guaranteed to men who are ...; wages $1.10 per hour; will pay ... for out of town men employed ... members.
EMPLOYING PLASTERERS ASSN.,
Room 210, 35 S. Dearborn-st.

...MACHINE OPERATORS, CAP ... preferred; good pay. Apply 312 W. ... 4th floor.

...MACHINE OPERATORS—CAP OP- ... preferred; good pay. Apply 358 ... Wallace, 5th floor.

...MACHINE OPERATORS — CAP ... preferred; good pay. Apply ... W. Lake-st.

...MACHINE OPERATORS—CAP MAK- ... Good pay. Apply 646 Roose- ... 3d floor.

...MACHINE OPERATORS, CAP MAK- ... preferred, good pay. Apply 227 W. ... 2d floor.

...MACHINE OPERATORS—CAP MAK- ... preferred. Good pay. Apply 557 W. ... 6th floor.

PRESSMAN — ON SPECIAL KIDDER OR ... rotary web presses, willing to instruct ... who have other press experience. Special Waxed Paper Co., 5645 W. Taylor-st.

PRINTER—ALL AROUND PRINTER, COM- ... makeup, job and cylinder press feed- ... situation in beautiful southern Michigan ... of 3,000; living conditions cheap and ... steady work; good pay. Will be ... to interview applicants. State in ... Chicago where you can be reached quickly by ... Thursday and Friday of this week. ... J H 36, Tribune.

PRINTER — TWO-THIRDER, FAMILIAR ... bank check imprinting. VAN CLIEF ... LITHOGRAPHING CO., 2710 S. Wabash.

PRINTER—TWO-THIRDER; EXPERIENCED ... Gordon lockup. 1812 S. Crawford-av.

### PROOFREADER.

...non-union, for southern city; no ... Apply Employing Printers' Assn., ... Monadnock Block.

...PRESS OPERATORS — EXPD.; 40 ... per hour to start and bonus; must ... capable of setting own dies. Apply CUR- ... SUPPLY CO., 350 W. Ontario-st., 5th ...

### RADIO ENGINEER.

Large elec. and radio mfrs., established 30 ... in small town, want services of radio ... with ability to create new aparatus. Ad- ... H 549, Tribune.

...WORKER—ALL AROUND— ... LELAND. IRVING 0299.

...MAN — FIRST CLASS ON TIRES. ... S. State-st.

...—STOCK, EXPERIENCED IN PAR- ... frames. 517 N. Halsted, 4th fl.

### SHADE HANGER.

Experienced man preferred.
L. KLEIN,
Halsted, 14th, and Liberty.

### SHEET METAL WORKERS,

For open and closed auto body work.
Solderers.
Bumpers.
Finishers.
Framers.
Molders.
Door Hangers.
See Mr. Longbrake, Wednesday and Thursday at Studebaker branch, 2d floor, 21st and Michigan-blvd.

### SHOWCARD WRITER.

Experienced, steady position, good salary. Apply Supt's office, 4th floor.
HILLMAN'S,
State and Washington-sts.

### STOVE MAN.

For connecting gas ranges. Apply Supt.'s office.
W. A. WIEBOLDT & CO.,
Milwaukee-av. at Paulina-st.

SPINNER — MUST BE EXPERIENCED ON chandelier work; good salary to capable man. Peerless Light Co., 663 W. Washington-blvd.

SPRAY HANDS — EXPERIENCED MEN for spraying enamel. Apply Employment Department, Stewart-Warner Speedometer Corp., 1828 Diversey-pkwy.

STEEL STAMP ENGRAVERS — MUST BE A No. 1. Apply Employment Department, Stewart-Warner Speedometer Corp., 1828 Diversey-pkwy.

TALLYMEN—2 OR 3; STEADY WORK. NATIONAL LUMBER AND TIMBER CO., 5601 Elston-av.

UPHOLSTERERS—EXP. JOHN M. SMYTH CO., 703 W. Madison-st.

WELDERS — ACETYLENE; ALL AROUND men, who can handle heavy machinery repairs; also some good cutters. Address L N ... Tribune.

WELDER — ACETYLENE; MUST BE GOOD man. 1328 W. Monroe-st.

WINDOW TRIMMER — EXPERIENCED, for interior; splendid opportunity to right man. Apply Supt.'s office, THE HUB, HENRY C. LYTTON, 235 S. State.

### YOUNG MEN.

We have openings for single men between the ages of 19 and 25 years to learn installation of telephone switchboards; no experience necessary; good pay while learning.
Western Electric Co., Inc.,
833-41 W. Jackson, 4th flr.

YOUNG MAN TO DRIVE Ford delivery car; must have retail parcel delivery experience and know streets in city. Address L P 456, Tribune.

**Pharmacists.**

PHARMACIST—EXPERIENCED APPRENTICE; good hours. GORDEN PHARMACY, 6819 Stanley-av., Berwyn. Phone Berwyn 530.

PHARMACIST — EXP.; REF. REQ.; YG. man; good hrs., good pay; must be energetic. Address N 68, Tribune.

REGISTERED PHARMACIST—YOUNG MAN, German speaking preferred; good hours. MOYEN BROS., 2007 Milwaukee-av.

**Farm and Garden Help.**

FARMER—MARRIED MAN, FOR FARM near Chicago; must be good farmer and not afraid of work; steady position for a good man. Address L L 178, Tribune.

**Salesmen, Solicitors, Etc.**

### A NEW SUBDIVISION, ROGERS PARK.

The amount of your commission depends largely upon the kind of property you are selling. Our North Side subdivision includes sewer, water, gas, and sidewalk. One block to Devon-av. car, three blocks to Kenmore C. & N. W. steam road. There is a big demand for this kind of property, owing to its location and price, and should net a salesman not less than an average of $200 per week. References required. Call at once. GEN. MGR., Room 904, 208 S. La Salle-st.

### A GOOD JOB

For one salesman, with experience selling lots; not an ordinary lot proposition, as we handle Cedar Lake summer resort property and work only on direct leads; 10% commission; Sunday work. Call Thursday between 12 and 2 o'clock, Room 1320 North American Bldg. Mr. Hake.

ACCIDENT-HEALTH SALESMEN — WHOLE, part time, Chicago, towns in Ill., Ind., Mich. General Accident Co., 64 E. Jackson-blvd.

### AMBITIOUS Young Salesman.

IF YOU HAVE A MOTHER OR SISTER TO SUPPORT, IF YOU WANT TO GET MARRIED, OR IF FOR ANY OTHER REASON YOU WANT TO INCREASE YOUR INCOME BY DOING A MAN'S WORK FOR A MAN'S PAY, SEE MR. FIELD BEFORE 11 A. M. ... E. MONROE-ST.

### AN OPPORTUNITY

For men from 25 to 35 years, possessing sales ability, to connect themselves with the livest selling organization in town; $100 a week minimum. Ask our new men. See Gen'l Mgr., 29 S. La Salle-st., Suite 1004.

### ATTENTION, BOOK MEN.

Wanted—High class, experienced book salesmen to follow up leads; Mark Twain, Harvard Classics, Riley, and New Encyclopedia; extensive advertising; plenty of leads daily. MR. FORD, Room 800, 1018 S. Wabash.

### AUTO SALES MANAGER.

A real opportunity for a man big enough to organize and direct sales organization for 2 of the best 4 cyl. automobiles; prefer men ... on North Side; give references, experience, and present connection; all communications held in confidence. Address L L 189, Tribune.

CANVASSERS—SILK SWEATERS; GOOD pay. WELMORE, 614, 35 S. Dearborn.

### DRUG SALESMAN.

One of the largest specialty houses in the ... is in need of a thoroughly experienced ... salesman, experienced in selling corn ... preferred; position offers many attractions, including good salary, all expenses, in addition commission bonus; state age, experience, references, and phone. Address ... 481, Tribune.

### High Grade Advertising Men.

The most progressive organization in America is distributing a patented advertising window display that has taken the country by storm; openings for real men, territories in ... states, drawing allowance if qualified. ... Specialties Co., Hearst Bldg., Madison and Market-sts.

### LEARN SELLING.

We guarantee you income if you will apply ... must be over 28 and married. ... S. State-st., Rm. 1116.

### LOOSE LEAF SALESMAN.

Thoroughly posted; knowledge of machine ... desirable. Apply 5th floor, 24 ... Clark-st.

... — YOUNG; TO SELL ENVELOPE ... cheapest on market. MR. TICHY, ... Mallers Bldg.

## THEM DAYS IS GONE FOREVER—When the Bases Are Full—BY A. POSEN

WANTED—MALE HELP.
Salesmen, Solicitors, Etc.

### MACHINERY SALESMAN.

By manufacturer of high grade machinery; salary and commission with expenses paid; state age, reference, and full explanation in first letter. Address L N 574, Tribune.

MAN—30 TO 40 YRS. OLD, GOOD PERSONALITY, ... automotive equipment, ... manufacturer selling to jobbers; Chicago and vicinity; must furnish ... ability and ... commission; ... Address ... Tribune.

MAN—YOUNG, FROM 20 TO 24 YEARS old, to work ... outside ... LAND, 323 S. Wabash. Call after 10 a. m. Thursday.

### MEN.

Old timers that know how and beginners who would like to know how to sell are invited to a ... meeting ... training salesmen every Wednesday by a $15,000 a year instructor. ... earn from $75 and up per week. Here is your chance. ... 29 S. La Salle. Ask for MR. MARESH or MR. FINITZO.

MEN—WE NEED 2 CLEAN CUT YOUNG OR middle aged men with agreeable personality who can enter our service at once. The right men will be given a permanent connection with splendid prospects for rapid advancement ... references and ... give phone. Address L ... Tribune.

MEN—10, COLORED, BETWEEN THE AGES of 25 and 50, educated and able to do field work for strong civic organization; exceptional opportunity with great future for the right men. Apply Roosevelt State Bank Bldg., 2d Floor, Rms. 11-12.

MEN—HAVE OPENINGS FOR SOME LIVE young men on special house to house work, satisfied with $32 to start; selling experience not necessary. Rm. 600, 443 S. Dearborn.

MEN—CATHOLIC, EXPERIENCED IN SELLING magazines; also CREW MGR. for road work. D. P. O'BRIEN, 180 N. Wabash, 8th fl., Lemoyne Bldg.

MEN—[3], TO LEAVE CITY AND JOIN traveling magazine crew. Transportation paid. Apply Room 1015, 30 N. Dearborn.

### OUT FOR MONEY?

Experienced salesmen can secure position paying $100 and more weekly; all city work; leads; married men preferred. Mgr., 190 N. State-st., Room 1116.

### PERMANENT POSITION. ASSURED MONTHLY INCOME.

Will pay a regular monthly salary (not a drawing account, but a regular salary) and a weekly commission based on production to five good, reliable salesmen, experienced in real estate, building material, investments, insurance; prefer men now employed, who are not satisfied with less income than $800 a month. Personal interview necessary, but must telephone for appointment between 9:30 and 10:30 Thursday morning. Main 5125.

### PRINTING SALESMAN.

We have an excellent position to offer a real printing salesman with a well established firm, who have cylinder, Gordon, Linotype, and bindery equipment. Apply Rm. 501, 538 S. Dearborn.

### PRINTING SALESMAN.

Splendid Chicago territory open for good catalogue salesman; every assistance provided right sort of man to make good; a knowledge of estimating and printing is desirable. See MR. MACOMB, 3d floor, 124 W. Polk-st.

### RADIO!

We want 50 wide awake salesmen who appreciate the possibilities for tremendous profits in the radio game. We are putting on a selling campaign in Oak Park starting Monday, May 2, which will insure every man who works with us a minimum of $20 per day. We are opening branches throughout the city but need men now for our Oak Park campaign; no capital required; just the ambition to make money with radio and the willingness to work. Call between 9 and 11 a. m. at 832 S. Oak Park-av. Take Met. L to Oak Park-av.

International Radio System,

### RADIO

Salesmen, to sell a complete line of Radio sets and equipment to dealers; big future and permanent; an exceptional opportunity for men to open branch offices and stores. Come to factory at 831 N. Wood-st., Chicago, Ill.

### Radio Accessory Salesmen

with auto, to sell dealers outside Chicago; unlimited opportunities; must act quickly; large easy sales; liberal commission. W. J. DOYLE, 5235 E. Ravenswood-av.

### REAL ESTATE SALES MANAGER.

We want a Sales Manager who is capable of organizing and building a sales force for North Side subdivision; must be over 25 years of age and under 40; experience in real estate work not necessary; organizing experience all that is required, but not a desk job; resident of Chicago at least 3 years, with best of references. We will back this kind of man for a limited time and give him a chance to prove his ability. All replies strictly confidential. Address X X 409, Tribune.

REAL ESTATE SALESMAN — EXPERIENCED; old established office; liberal advertising; live leads; big future; position good for $10,000 year. Address L T 384, Tribune.

RESIDENT SALESMAN — BY A LARGE New York importing concern. Applicant must have following among department stores, drug or hardware stores. Write to LEO RATNER & CO., 27 Thames-st., New York City, stating qualifications and references.

### SALESMEN—RADIO.

Get into a live business. Immediate opportunity for profit. Room 701, 79 W. Monroe, 9-12.

SALESMEN — BOHEMIAN AND POLISH, for high grade proposition; those who are willing to work hard for advancement; must be well dressed, aggressive, good talkers. 1624 S. Keeler-av.

SALESMAN OR DRY COLOR BROKER—FOR Mineral Brown, Siennas, etc.; attractive proposition for right party; reply in detail; past experience and reference. Address J D 14, Tribune.

SALESMEN — SALARY AND COMMISSION, vacuum cleaner through dealers out of town; also crew managers for Chicago. Clements Mfg. Co., 609 Fulton-st.

SALESMAN—FIRST CLASS FURNITURE salesman. Good proposition to right man. CHICAGO SAMPLE FURNITURE CO., Aurora, Ill.

SALESMEN—A NUMBER OF NEAT APpearing men between ages 23-30, high grade clientele; only exp. men need apply; college men prf. Address M 520, Tribune.

SALESMEN—SWEDISH SPEAKING, LIVing on North or Northwest Side, can earn $100 a week and up. Ask for MR. GISSLOW, 5418 N. Clark.

### SALESMEN.

Vacuum cleaners and washer, moderately priced; easily sold. 6336 S. Ashland.

SALESMAN—FOR WHOLESALE GROCERY, specializing in hotels and clubs, as well as dealers. Give references and salary expected. Address O 388, Tribune.

SALESMAN — THE NEW YORK LIFE INsurance Co., 343 S. Dearborn-st., Rm. 510; has an opening good for $10,000 yr. income. See Mr. MacKay or Mr. McArthur.

SALESMEN—3, WITH GOOD REFERENCES, satisfied if earning $30 wk. at start. Call 10-2, 305 Monadnock Bldg.

SALESMAN — TYPEWRITERS; SALARY and commission; city territory. Address L T 393, Tribune.

SALESMEN — SEE IT! SELL IT! BIGgest 25c seller ever offered.
MILLS & MILLS, 53 W. Jackson-blvd.

SALESMEN—5; TO COVER HOTEL AND restaurant trade in Chicago. Apply by letter only. THE STEARNES CO., 133 W. Lake.

SALESMEN — WITH FOLLOWING, FOR line of novelty curtains. Address X T 71, Tribune.

WANTED—FEMALE HELP.
Salesmen, Solicitors, Etc.

### SALESMEN.

We want real salesmen, men who are now employed or men who are waiting for their ONE BIG OPPORTUNITY. No floaters. A worth-while proposition in a sales dept. of an Illinois corporation—the biggest thing of its kind in America. If you are a salesman (get that, SALESMAN), call immediately at
437 WEBSTER BLD.
327 S. LA SALLE-ST.
See Mr. FRIEDMAN, Sales Manager.

SALESMAN—PREFER ONE WITH LARGE ACQUAINTANCE AMONG RETAIL DEALERS. MUST HAVE STRONG PERSONALITY AND BE IN THE HABIT OF EARNING BIG MONEY. PHONE WABASH 9527 FOR APPOINTMENT.

SALESMEN — NATIONALLY known manufacturer wants immediately senior and junior salesmen with thorough knowledge of bookkeeping; salary and commission. Apply Friday. MR. R. B. BUSWELL, R. 502, 37 S. Wabash.

SALESMEN — YOUNG MEN, BETWEEN 20 and 25 years of age, single; no particular experience, but ambitious, steady, with a desire to enter the organization of very large corporation, learn the business and grow in salary and position in proportion to development; you must prove that you can work for a year if necessary at $23 a week. Outside work of an agreeable nature. For appointment address, giving full particulars, M 495, Tribune.

### SALESMEN.

Who have their own car and who feel they are qualified by experience and ability to sell an ultra high class electric vacuum cleaner direct to users; direct leads exclusively, resulting from intensive direct advertising campaign; reasonable salary and attractive bonus arrangement; I want to hear only from high pressure hustlers who are not satisfied with less than $100 a week. Address L M 425, Tribune.

SALESMEN—WE HAVE OPENINGS IN OUR organization for high class salesmen with records of actual performance in successfully selling flour to both large and small bakery trade in Chicago and nearby territory. Producers with confidence in themselves will be given every opportunity for advancement. Unquestionable references and bond required. Salary, or salary and commission. Full particulars must be given. Address L T 367, Tribune.

SALESMAN—PROMINENT FIRM WANTS junior salesman at once in Chicago office. Must be A1 stenographer and capable to handle dealer trade in absence of salesmanager. This is an opportunity to become associated with a rapidly growing and actively advertised line of staple merchandise. Loop location. Write fully, covering experience, age, and salary expected in confidence. Address L T 511, Tribune.

SALESMEN — YOUNG MEN WHO WOULD like to get started in the selling game; thorough training on how to approach prospects and close; product low in price and in great demand among auto owners; must be able to finance themselves for at least 2 weeks, 2 orders per day will net $70 per week. Call between 9 a. m. and 11 a. m. Meilicke Mfg. Co., 940 Wrightwood-av.

SALESMEN — WITH BOOK OR SIMILAR experience, by nationally known business service bureau. If you are in the $5,000 class or better and want to improve your status in the selling field an unusually liberal arrangement is open for you. Territory, leads, renewals. Phone CHAS. BROOKS, Hotel La Salle. Please do not call in person without appointment.

SALESMEN—CREW MGRS., CANVASSERS, and women. Fastest selling 25c article ever invented. Last a lifetime. Used indoors, outdoors, everywhere. Exclusive rights to live wires. See demonstration. Mid-Western Mfg. Co., Rm. 480, 440 S. Dearborn-st. Out of town send 25c for sample or no attention given.

### SALESMEN. TIRE SERVICE.

Young men, neat appearing, 20 to 25 yrs., to sell tire service; to those who qualify we offer permanent position. Apply MR. FORMUND, 104 W. Lake-st.

SALESMEN—$300 TO $800 A MONTH FOR for men who can qualify to demonstrate and sell Stroh's molded aluminum kitchen equipment, made in Detroit; unusual selling plan; hard work but no canvassing; live prospects furnished; rapid advancement. Stroh Aluminum Co., Room 301-306, 117 N. Dearborn-st.

SALESMAN—SPECIALTY, CALLING ON high class trade exclusively; selling to exclusive clubs, hotels, and confectionery shops the latest creation in chocolate covered confections; unlimited territory. State experience and give references. Good proposition for man of proved ability. Address L Y 337, Tribune.

### SALESMEN.

Our Mr. Mann will interview Salesmen for positions in our branch stores until present vacancies are filled. Apply 9:30 to 4:30, Room 905 Commonwealth Edison Bldg., 72 W. Adams-st.

SALESMAN—RAPIDLY GROWING WHOLEsale grocery house, catering to high class trade principally, desires the services of an A1 salesman; only one with following considered; unusual opportunity; state full particulars; all replies confidential. Address L P 342, Tribune.

SALESMEN—2, GENTILE, NEAT APPEARing, single, to travel with manager in advertising crew; experience unnecessary; salary or commission; advance expense account; leave city at once for unlimited time. Ask for Mr. Hammer, 509 S. Wabash-av., 4th floor, south.

SALESMEN—
STOCK AND BOND.
For exceptional pfd. and com. issue; 8 yrs. consec. dividends; av. over 14%; expd. industrious Gentiles with clean records. 611 Mallers Bldg.

SALESMEN TO SELL FORD cars. MR. DONOVAN, 7150 Stony Island-av.

SALESMAN—YOUNG MAN, NOT OLDER than 30. We have a very fine opportunity for a young man who is a hard worker and who is ambitious to make good as a salesman. Must furnish very best of references. See MR. SHEPHEARD, 616, 226 W. Adams-st.

SALESMAN — COMPETENT, WITH PAST successful selling record in adding machines or similar work; drawing account to right man; high grade men only need apply. Wales Adding Machine Co., 10 S. Wabash.

SALESMEN — LIVE, AGGRESSIVE, WITH hotel, drug or restaurant experience preferred, for a new proposition in city; liberal compensation for those who qualify. Apply 445 N. La Salle-st., 2d fl., between 9 and 10.

SALESMEN—LIVE, AGGRESSIVE, YOUNG, for new proposition in city; liberal commission yields $75 weekly or more to men who qualify. Apply 9 to 11 a. m., Room 507, 115 S. Dearborn.

SALESMEN—WE HAVE ROOM FOR 2 MEN who can qualify for managers after 60 days; permanent place with large, successful concern; give phone number. Address L T 255, Tribune.

SALESMEN — EXPERIENCED, SELLING real estate preferred; good opening for live wires; leads furnished. Address L T 419, Tribune.

SALESMEN—TO CALL ON CITY TRADE; must have cars; if you want to make $100 weekly see us. FUEHR & STEMMER, 2701 S. Wells-st.

SALESMEN—NEW SALES PLAN ON THE Book of Knowledge, the latest and best children's encyclopedia. Good commission. THE THOS. J. CAIE CO., 1708 Railway Exchange.

SALESMEN—6, CALLING ON CHICAGO drug trade, to carry a live summer product as a side line. Call MR. KUEHN, Nevada 6948.

SALESMAN—AUTO RADIATORS, SALARY and commission. 2341 Cottage Grove-av.

WANTED—MALE HELP.
Salesmen, Solicitors, Etc.

### SALESMAN WANTED.

A rapidly growing manufacturing company whose product is sold to jewelers, druggists, stationers, and department stores desires to employ an energetic, trustworthy, and thoroughly competent salesman; one who can prove his ability to meet strong competition and sell this leading class of merchants in Chicago and vicinity. Give full information experience, references, and salary expected. Address J H 34, Tribune.

SALESMEN, SPECIALTY, 3 for Illinois, Indiana, and Michigan, other open territory, by old established mfg. co.; direct leads to work on; $100 and over per order for you; straight commission basis; hard times does not affect our line. If you want facts, see MR. PARR today, 10 to 2, 620 W. 22d-st.

SALESMEN—A WELL ESTABLISHED SUBstantial corporation in an unusually stable line, having paid dividends regularly for years, including the entire period of financial depression, as well as adding regularly to surplus, is increasing its capital stock.
An unusual opportunity for a substantial salesman who, if worthy, will receive strong co-operation, co-operation that will secure results; experience preferred but not necessarily so, if possessing good negotiative ability, favorable connections, and reliability; reply need not be exhaustive but of a character to influence decision as to interview; please state ph. number. Address L P 264, Tribune.

SALESMEN—NORTH SIDE OFFICE, WITH or without previous selling experience; immediate opportunity to make big money; 100% co-operation if we are satisfied you are the men we want; $75 or more weekly; must be over 23 years of age and have lived on the North Side for over two years; men with previous selling experience are encouraged to investigate; experienced sales instructors at your service free of charge. Call between 1 and 8:20 p. m. SWENSON BROS., 5358 N. Clark-st. Open every evening.

SALESMEN—WE HAVE JUST CREATED openings for 3 high grade men of unquestionable integrity, pleasing personality, and good common sense. They must be over 30 and married, and forceful and convincing talkers. To these men we offer life jobs that are highly dignified and congenial. Income will be very attractive for the right men and will be continually increased as they grow with us. This should appeal to professional men as well as others, as experience is not altogether essential; give phone. Address L T 268, Tribune.

SALESMAN—LARGE MANUFACTURER OF quality auto soaps and greases will make liberal compensation arrangements and assign permanent trade to salesman of real business ability who knows how to sell Chicago garages, auto repairers, etc. Will only consider reliable man of more than average merchandising ability, and, if he makes good, will give him option in advancement to sales executive position. Give your sales record in reply. Address Bulk Dept., P. O. Box 790, Chicago.

SALESMEN—SUBDIVISION.
Men of good personality and ambition, who are looking for permanance and a square deal with old established firm. On May 15th we will open our new $500,000 Subdivision with a song advertising campaign; good leads furnished, large commission paid to right men; reference required. Call from 10 to 12; 2 to 4.
H. A. BROWN & CO.,
40 N. Dearborn-st.

SALESMAN—I AM IN A POSITION TO OFfer to the right man a real job where he can grow up with the company and work into a big executive position. He must be forceful and have ability to convince others as well as to stand a real test. Earnings for the first 60 days will not exceed $100 weekly, but after that time same will be increased according to results; give phone number. Address L T 281, Tribune.

SALESMAN—A MAN UNDER 45, WITH sales ability and good references, for outside selling; must know city; moderate pay to start, with rapid advancement. Steady position if you have confidence in yourself. Give experience and telephone. Address L T 473, Tribune.

SALES MANAGER—TO TAKE CHARGE OF subdivision on Northwest Side, must be able to close sales and have his own sales force; liberal arrangement will be made to right man.
McCORMACK, BLACK & CO.,
357 Conway Bldg.

SALESMAN — $10,000 YEARLY TO REAL salesmen; also manager; fine opening, with promotion; in Rogers Park real estate office; must have auto and be real workers.
H. J. WAKERLY & CO.,
6708 N. Clark-st. Rogers Park 6726.

SALESMEN—WE HAVE A WAGON ROUTE open for a live, hard working man who knows the candy business. We will furnish the truck. You must have money enough to carry customers' accounts and also furnish bond. Main 3687 for appointment.

SALESMEN—FOR THE BEST CRYSTAL RAdio outfit on the market; only men capable of earning $100 per week need apply. This is a wonderful opportunity for wide awake men. Apply MR. STROUP, 1314 Kesner Bldg., 5 N. Wabash-av.

SALESMAN—STRICTLY HIGH GRADE MAN to sell Cadillac cars on the North Shore. Automobile selling experience not necessary. Prefer man who lives and is acquainted on North Shore. Apply to Mr. Lines, 1820 Ridge-av., Evanston. Tel. Evanston 4841.

SALESMEN — SEVERAL WELL DRESSED single men over 23 years of age, to travel central states with manager; position worth $4 to $6 a day; leave city immediately. See MR. TARBELL, Briggs House, cor. Wells and Randolph.

SALESMAN — BRONZE POWDER AND liquids for established territory; efficient and hard worker; liberal salary, commission and expense to the right man. Don't apply unless qualified. Illinois Bronze Powder Co., 162 W. Randolph-st., Chicago, Ill.

SALESMAN — WHOLESALE FUR MFG. wants salesman who has large acquaintance among exclusive shops, to get repairs, remodels, and new garments; also to sell on commission; great opportunity. Address Y A 409, Tribune.

SALESMAN—TO SELL HEALTH AND ACcident insurance, all nationalities and races; good renewal contracts to producers; city and out of town. Apply 510, 443 S. Dearborn-st.

SALESMAN—TO SELL SUBSTITUTE FOR leather belting to mills and factories; strong line; good commission; repeat orders credited. SUPER SPEED BELTING CO., 170 Summer-st., Boston 9, Mass.

SALESMEN — HERE IS A GREAT SALES proposition, operating exclusively in Chi. and suburbs; "A Red Cross Filter in every home"; $3 down, $3 monthly; comm., $6. Red Cross Filter Co., 184 W. Washington-st.

SALESMEN — 2 EXPERIENCED AUTO; must be of neat appearance and able to meet better class of trade; we furnish leads. Cars, Hudson, Essex and Marmon. Ask for C. B. HOLMES, 4701 Washington.

SALESMEN—GET A LIVE ONE; WONDERful Polo wax for floors, furniture and automobiles; make $2 per hour; 50c demonstrating sample sent on receipt of 25c. Sales Manager, Elwell Brush Co., Rockford, Ill.

SALESMAN — CITY AND COUNTRY; TO call on merchants with well established line, plenty of leads; big money and commission on repeat orders. MR. TODD, 232 Manhattan Bldg.

SALESMEN—NEW SALES ORGANIZATION wants man, can earn $10 per day and up; no experience necessary; high class, pleasant work. See MR. COATS, Room 1201, 8 S. Dearborn.

SALESMAN — FOR ENGLEWOOD REAL estate office; state age, experience, etc. Address S T 273, Tribune.

SALESMEN—WITH EXP. AND FOLLOWING in envelopes; salary or comm. EAGLE ENV. CO., 431 S. Dearborn-st.

SALESMAN—TO SELL INSECTICIDE; EXperience not necessary. Mr. Zelzer, 1124 Masonic Temple. Call between 8 and 12.

SALESMEN — LOOKING FOR AN UP-TO-date side line; also full time proposition. 123 W. Madison-st., Rm. 410, No. 7.

SALESMEN—YOUNG, NEAT APPEARING. $35 drawing account if qualified; good for $60 or better. 60 W. Washington, R. 314.

WANTED—MALE HELP.
Salesmen, Solicitors, Etc.

### SALESMEN.

Manufacturer of standard, nationally advertised tire has openings for several salesmen in Northern Illinois and Northern Michigan and Wisconsin territories; tire experience not essential; splendid opportunity for the right men. Apply by letter, giving age and past experience and also telephone number. Address L T 442, Tribune.

SALESMAN—WE WANT A MARRIED MAN who is over 30 years of age, employed at present, but not satisfied with present position nor earning. If you have sales ability, good appearance, pleasing personality, you can learn our business. This offer is for either a full time permanent position, or you can start working during your spare time. This position can be worked with real estate, insurance, etc., and is an ideal proposition for a retired business man. A part time man can develop same into a full time position paying salary and bonus within sixty days. Please do not apply unless you can finance yourself to start, and can furnish unquestionable references.
This position is with one of the best known first mortgage real estate bond houses in Chicago. We invite the strictest investigation of only high class man. This is an unusual opportunity to break into the bond business. Compensation is based on 5% commission basis. This offer also covers certain open territories in Illinois. Write, wire, or call Mr. Donald, Bond Dept., Room 918, 220 S. State-st.

SALESMAN—WE ARE MANUFACTURING a much needed appliance for any car or truck. It prolongs the life of the car and pays for itself in very short time. The merit of the article and our sales plan make bulk sales very easy, thus providing the opportunity for a salesman with experience negotiating district representatives and county agents to make from $500 to $1,500 per week. To qualify for this position, with suitable arrangement provided for traveling expenses, applicant must be able to make good in Chicago calling on car owners. Leads supplied. If interested, call at our Sales Office, 2027 S. Michigan-av.

SALESMAN—TO SELL HARRIS SUSPENDers, belts, garters, and kazoos, in Michigan exclusive of Detroit; drawing against commission; only those who have sold men's furnishing trade in this territory considered; state age, references, and minimum weekly drawing in first letter. Send photograph. HARRIS SUSPENDER CO., 1230 Broadway, New York.

SALESMEN—WE WILL TEACH 2 MEN OUR business and will give them the chance to earn big money while learning. After that life jobs with a large successful concern where your earnings will be measured by your own efforts. They must be able to furnish first class references and be willing to work 7 hours a day. Give phone. Address L T 279, Tribune.

SALESMEN—PART TIME OR FULL TIME. We can use few salesmen, Greek or Italian, with or without previous experience; good opportunity to make money. We instruct you how to sell; 100% co-operation. Call and see Mr. N. Karnegie, Sales Manager, between 9 and 11 a. m. and 4 and 6 p. m., Room 856 1st National Bank Bldg.

SALESMEN—FOR CITY SALES WORK; EXperience not necessary if you are not afraid of 7 hours' hard work each day, want a steady position with good pay with live organization, and a chance for rapid advancement to those who qualify; it will pay you to investigate. Wizard Products Co., Rm. 15 Marshall Bldg., 6319 S. Halsted-st.

SALESMEN—WE HAVE AN OPENING FOR AN AMBITIOUS SALESMAN, ONE WILLING TO WORK HARD ON PROPOSITION OF REAL MERIT; AVERAGE EARNINGS OF OUR SALESMEN OVER $100 PER WEEK; PERMANENT POSITION. REFERENCES REQUIRED. CALL BETWEEN HOURS 10 A.M. AND 4 P.M. 590 OLD COLONY BLDG.

SALESMEN—THE CLEANEST BUSINESS IN which to engage is the sale of high class securities, such as bonds and notes. If your standing among friends is high you have an opportunity for a big financial future. We can give you an opportunity if you will write frankly. Replies held strictly confidential. Address L N 390, Tribune.

SALESMAN WANTED—IF YOU ARE A real salesman acquainted in Chicago, have enjoyed a good income and can show a clean record, we have an opening for you in our organization. This is a real opportunity for a live salesman. Address L N 572, Tribune.

SALESMEN—MEN WITH SELLING ABILity, not necessarily experienced, will find a rare opportunity with us. As fast as you prove yourself we will promote you to positions of even greater opportunity. Call at once. 1526 Republic Bldg., 209 S. State.

SALESMEN — IF YOU THINK YOU CAN sell good real estate on very liberal terms, located in all parts of the city, come in and see me and I'll see that you are treated right. See MR. ALBERT, Room 348, 29 S. La Salle.

SALESMEN — ARE YOU LOOKING FOR something worth while? If you are clean cut, aggressive, not afraid of work, can approach people, and get results, we will be glad to have you get in touch with us. Call 1624 S. Keeler-av.

SALESMAN — MIDDLE AGED, EXPERIenced, who has sold food products to the jobbing grocery trade; Protestant; state age, experience, salary expected; for city trade. Address Y A 410, Tribune.

SALESMAN—EXPERIENCED, TO SELL ESTablished line of sewing threads to large manufacturing trade on commission basis; state experience. Box 803, 209 Cable Bldg., New York.

### SALESMEN

To sell products of quality and merit; liberal weekly drawing account against commissions. Apply Room 421, 105 W. Monroe.

### SALES PRODUCERS.

Three, city, permanent, well paid, advancement depends on results. See Sales Manager, Room 804, 63 E. Adams-st.

SALESMEN—ADD $6 TO $30 DAILY TO your income with our automotive visible gasoline strainer; free sample; part or full time. Illinois Gas Purifier Co., R. 605 Mallers Bldg., Chicago.

SALESMEN—TO SELL FORD AND LINCOLN cars, all or part time; must live on North Shore; exceptional opportunity. R. D. CUNNINGHAM, 810 Church-st. Evanston 4884.

SALESMEN—HOSPITAL SUPPLIES; HAVE two territories open for men capable of selling hospital supplies to institutions. Rm. 650, 136 W. Lake-st.

SALESMEN — EXPERIENCED, FOR BIG bindery and printing plant. J. L. HARDING & CO., 102 N. Wells-st.

SALESMEN—GOOD PROPOSITION, WITH or without Ford cars. 2297 Clybourn-av. Ask for MR. CUMMINGS.

SALESMAN — PRINTING; EXPERIENCE unnecessary; all or part time. Address K 66, Tribune.

SALESMEN—EX., TO SELL HIGH GRADE pickles and preserves to retail trade; salary and com. 1600 S. Clark-st. Mr. McArdle.

SALESMAN—AUTOMOBILE; MUST BE EXperienced and own his car; selling Studebaker automobiles. Address L S 384, Tribune.

SALESMAN — EXPERIENCED SELLING electrical fixtures. THE WILLY H. LAU COMPANY, 30 E. Ontario-st., Chicago.

SALESMAN — YOUNG, NEAT APPEARance, exp. unnec., to travel; expenses advanced. 186 N. La Salle, Room 510.

### SHOE SALESMEN.

A nationally known mfg. concern of shoe accessories requires several road men with the following qualifications:
1—Successful retail shoe selling experience.
2—Willing to travel.
3—Age, 27 to 37.
4—Aggressive and neat appearing. When replying give full particulars as to age, education, experience, and salary expected. Address L X 482, Tribune.

SOLICITORS—FOR CLEANING AND DYEing and tailoring in loop; good salary. Inquire 182 N. Clark-st.

SOLICITORS—4; GUARANTEE AND COMmission; easy seller; work with manager in city. 844, 127 N. Dearborn-st.

### SPECIALTY SALESMEN,

where will you be 5 years from today? This is determined by the progress you are now making; the right man in the right place should be well on his way to an independent income. If you are not, and are between the ages of 30 and 50, I can give you the opportunity of getting that independent income. Apply Suite 320, 332 S. Michigan-av.

### SPECIALTY SALESMEN.

National organization selling unexcelled service, in big demand, has opening in Chicago for high grade salesmen; leads and every co-operation. Address N 476, Tribune.

WANTED—MALE HELP.
Salesmen, Solicitors, Etc.

### STOCK SALESMEN for Dividend Paying Stock of Commercial Banking House.

Thoroughly established, highly successful, well rated commercial banking house desires a few high grade, neat appearing stock salesmen to work in Illinois and the rich dairy section of Wisconsin, with the assistance of bankers who desire to co-operate with us. The lineup we have arranged in advance with bankers should easily enable you to make from $300 to $500 weekly. Call at Suite 305, 25 N. Dearborn-st.

### SUBDIVISION SALESMEN

To sell the most beautiful tract ever offered in the history of Chicago. $50,000 to be spent for display ads. Thousands of live leads in our possession. Best building proposition. Will pay 10% commission to those who own their own cars. Address X N 302, Tribune.

THE STAR FOUNDRY COMpany, Evansville, Ind., is desirous of making connections with a high grade manufacturer's agent to market the Star Furnaces for the states of Illinois and Wisconsin. Address all communications care of C. Y. Nellis, Sales Department, Star Foundry Co., Evansville, Ind.

TIRE SALESMAN — EXPERIENCED, SPEcial line; good commission. 6443½ Sheridan-rd.

### TERRITORY RIGHTS.

Travel, interview callers, appoint distributors, big earnings, no advances. Give ph. No. Address G 457, Tribune.

### TRAVELING SALESMAN.

We desire the services of a specialty salesman for Atlantic seaboard territory; one accustomed to calling on all classes of merchants in towns of 2,000 population and up. We want a successful salesman and prefer one who has sold the following products: ELECTRIC SIGNS, CASH REGISTERS, ADDING MACHINES, CHECK PROTECTORS, OR SPECIALTIES, that do not have a resale value. We want a man who can sell our product on easy monthly payments. The man we select we will finance and give helpful co-operation; give full particulars in your first letter. Address L G 82, Tribune.

### $25.00 PER WEEK FOR YOUR SPARE TIME.

You can actually earn this amount representing one of Chicago's largest real estate firms during your spare time. Our plan is new. See our sales manager today.
ARTHUR T. McINTOSH & CO.,
100 N. LA SALLE-ST.

### 5 REAL SALESMEN.

Real men who are not afraid of work, to sell large, full improved lots and homes in $2,000,000 subdivision. We pay big commissions and advance you to high paying position when you qualify. If you mean business call at once.
SALES MANAGER,
117 N. DEARBORN-ST., ROOM 409.

### 2 DISTRICT MANAGERS

to organize and supervise county agents in the sale of bonds and high grade preferred stocks for old established reputable investment firm; must be well appearing, experienced men, able to furnish references as to character and ability; traveling expenses paid. Address L N 386, Tribune.

### 12% PROPOSITION

To one experienced subdivision sales manager; private office, advertising, property fully improved, building proposition, every co-operation. Give phone no. Address L T 422, Tribune.

**Agents.**

AGENTS AND SALESMEN—MEN AND women, agents and canvassers, who have started with us selling our merchandise of men's, ladies', and children's hosiery are making big money. Great demand, liberal commission. Be convinced. Write and get particulars. H. & S. Hosiery Mills, Reading, Pa.

RELIABLE MEN WANTED TO ACT AS EXclusive county agents selling inside tires to the auto owners direct. This is a big paying proposition to hustlers. For full information for appointment address A. B. LEGNARD, Waukegan, Ill.

WILL PLACE AGENCY FOR READY SELLing article used in large quantities with sales agent in touch with building contractors; no investment req. Address J H 37, Tribune.

**Miscellaneous.**

### 3 YOUNG MEN,

Age 20 to 25; $100 to $110, to start good future; men with some H. S. or college given preference. MR. SIMMONS, 9 to 11 a. m., Rm. 715, 431 S. Dearborn.

MAN—A CLEAN CUT, AMBITIOUS YOUNG or middle aged man will be given an opportunity with a well established corporation; inside or outside sales experience will be helpful. State age, experience, and telephone. Address L T 437, Tribune.

### COLLECTORS.

2 young men; steady work; bond required. Call between 9 and 10 a. m., Rm. 700, 431 S. Dearborn.

MAN—25-40 YEARS OLD, AS COOK, BUTler, and valet to young bachelor; small town So. Dakota. In answering give references and wages required. Address O 367, Tribune.

MEN—FOR TRUCK AND GENERAL WORK around printing plant; must be able to read and write English. Apply Employment Dept.
W. F. HALL PRINTING COMPANY,
449 W. Chicago-av.

MEN—TWO, NEAT APPEARING, YOUNG, 18 to 22, for special work; splendid opportunity for advancement. Apply 9 to 12, Room 603, 130 N. Wells-st.

MAN—TO TAKE CHARGE OF CLEAN, UP to date retail fish store and wait on trade; splendid opportunity for advancement. Address L N 136, Tribune.

PORTER — COLORED, FOR WORK IN the Chicago Theater; must be reliable, conscientious, and well appearing. Apply Thursday between 3 and 5 p. m., 175 N. State-st.

MEN—PORTRAIT; BEST PROPOSITION IN city; at least $5.00 per day; pay every day; something new. Come up and talk it over. Room 800, 14 W. Washington-st.

MAN—YOUNG, TO ASSIST IN SHIPPING department. EDWARD E. STRAUSS & CO., 402 S. Market.

MAN AND WIFE—MIDDLE AGED, TO TAKE care of summer home at Fox Lake, Ill.; refs. req. Call 1366 W. Lake-st.

ORDER PACKER—FAMILIAR WITH PIPE fittings. Apply STOCKHAM PIPE & FITTINGS CO., 36th and Iron-sts.

MEN—2, NEAT; EXP. UNNCES.; PLEASant work; good pay. 64 W. Randolph, R. 910.

LABORERS AND LUMBER PILERS—Steady work. Apply NATIONAL LUMBER AND TIMBER CO., 5601 Elston-av.

WINDOW WASHER — SOME RELIEF work; $45 month, room and board. Washington Park Hospital, 437 E. 60th-st.

STOCKROOM HELPER—MUST BE STRONG and willing worker; $21 week. AETNA BALL BEARING MFG. CO., 213 Institute-pl.

HANDY MAN—REPAIR GAS STOVES, ICEboxes, furnaces... N. S.; state wages. Address M 57, Tribune.

MEN — EXPERIENCED ON PAINT AND window washing. Apply between 7 and 8 a. m. 923 Rush-st.

WINDOW CLEANERS — 4, EXPERIENCED. NEW YORK WINDOW CLEANING CO., 815 W. Adams.

EX-SERVICE MEN—BIG MONEY; BRING discharge. Chicago's Ex-Service Men's Benevolent Asn., 807 N. Wells, R. 104.

MEN — FOR ROOFING FACTORY; GOOD working conditions; experience not necessary. 26th-av. and Lake-st., Melrose Pk.

HOUSEMEN—3 EXPERIENCED, WITH board and room. Apply H. MOORE, 525 S. Ashland.

TEACHER OR COLLEGE STUDENT—VACAtion in country; refined, healthy work; $360 for 90 days. Write Dept. C, 4650 Clarendon.

COLLECTORS—CATHOLIC; EXP. NOT NECessary; steady work; good pay. Apply after 3. Room 509, 22 Quincy-st.

HOUSEMAN-GARDENER — EXP., GOOD worker; part time. 5101 Woodlawn-av.

AUTOMOBILE WASHER—FOR TRUCKS; work Sundays only. 420 W. Ontario-st.

MEN—42C HOUR. REAR GARRICK THEater Bldg. Ask for Mr. Brewer.

WANTED—MALE HELP.
Miscellaneous.

### DON'T WASTE TIME.

Make $35 per week assisting me in your spare time. Must be over 30 years of age and a resident of Chicago. Full time with advancement when qualified. Address L T 163, Tribune.

### USE THE D. S. HOUR FOR PART TIME WORK.

We can add to your income if you will give us 10 extra hours a week. No selling. We do the work for you. School of instruction one night a week. Give us the extra daylight hour and spare time Saturday afternoon. For full information see the Secretary, Room 1821 Conway Bldg.

### ATTENTION, Bread Wagon and Milk Wagon Drivers.

I have a proposition for you whereby you can earn $50 to $75 per week on the side without interfering with your business. Come in, day or evening. See C. J. KORINEK, Room 348, 29 S. La Salle.

### MEN OF ALL TRADES, PROFESSIONS, LANGUAGES AND NATIONALITIES,

Your spare time is worth money. Are you using it or wasting it? We are willing to pay big money for it. Come and talk it over, day or evening. Room 348, 29 S. La Salle. Ask for MR. MARESH or MR. FINITZO.

COLLEGE STUDENT OR TEACHER—FOR unusual vacation position; spend delightful summer traveling and make $500 besides; work is along school lines and offers splendid opportunity for permanent business connection; railroad fare paid; definite salary guaranteed with opportunity to earn more; preference given those starting earliest and working longest. Address X D 118, Tribune.

### MEN.

Live wires, not afraid to work hard, 4 hrs. a day will earn $40 to $100 every week; selling experience helpful, but not essential, as all men following instructions are making good. See Sales Manager, OLIVER SALINGER & CO., 628 First National Bank Bldg.

### PACKERS,

Experienced for china and general merchandise. Apply Superintendent's office, 4th floor.
HILLMAN'S,
State and Washington-sts.

### LABORERS.

Must read and write English. Come ready for work.
JOS. T. RYERSON & SONS,
16th and Rockwell, door 3.

COLLECTOR AND DELIVERER—FOR PUBlishing house, Wisconsin route; straight salary; require bond; single men who must have had experience; state in your letter what experience you have had, with references. Address L M 431, Tribune.

MARRIED COUPLE—COLORED, COOK AND houseman. H. HOLSMAN, 210 W. Madison-st.

SECRET SERVICE OPERATIVES — ALL lines, mechanics, etc.; experience not essential. Address O 438, Tribune.

COUPLE GOING TO WASHINGTON, D. C., to drive and care for car for transportation. Address O 423, Tribune.

MAN—YOUNG; MUST KNOW HOW TO drive electric car. 5218 Broadway.

**Help Wanted with Investment.**

MAN OR WOMAN—COLORED, WHO CAN invest $500 in safe, sound business proposion for 1-3 interest that will yield $1,200 a year and also give them an active position in our offices, with a guaranteed salary of a fixed amount per week and commission; 25% of the members coming into the association. Apply Roosevelt State Bank Bldg., 2d Floor, Rooms 11-12. Ask for MANAGER.

WANT HONEST MAN WITH $3,000; PART. in drug store, ½ int. Hegwisch 9739 after 12.

**Employment Agencies.**

### Partial List of Positions Open

MANAGER, thoro. exp. in retail furniture; age 30-40 .......... Salary Open
SALESMAN, Mechanical Rubber Goods or Belting exper., expenses and ...... $2,500
OIL SALESMAN .. Drawing acct. and comm.
HYDRO-ELECTRICAL ENGINEER .... $3,600
SALES RECORD CLERK, South Side ... $25
STENOGRAPHER, hardware exper ...... $30
BOOKKEEPER, scrap iron exper ...... $25
TYPIST-CLERK, loop ...... $20
COST CLERK, North Side ...... $22
LEDGER CLERK, good penman ...... $23
STENOGRAPHER-SECRETARY, loop .... $20
TYPIST, Beginner ...... $15
STENOGRAPHER, for newspaper ...... $30
BOOKKEEPER, packing house exper .... $30
SHIPPING CLERK, experienced ...... $25
WAREHOUSE MAN, auto tire exper ...... $30
STOCK CLERK, expert, West Side .... $20
JUNIOR CLERK, high school edu ...... $17
STATIONERY STOCK MAN, must be experienced ...... $27.50
MAN, for "Will Call" Dept., retail clothing experience ...... $30
BURROUGHS BOOKKEEPER, Beginner .. $18
7 JUNIOR CLERKS AND OFFICE BOYS, positions are steady ...... $10-$15
NO REGISTRATION FEE.
CONSOLIDATED AGENCIES,
Suite 500, 110 S. Dearborn.

COST ACCOUNTANT, CAPABLE TO figure on machine production, install and operate cost system ...... $3,000 yr.
CREDIT MANAGER, auto parts mfg.. $150
COLL. CORRESPONDENT, wholesale house ...... $35
STOCK CLERK, mfg. co. ...... $100 mo.
PAYING AND REC. TELLER, West. $150 mo.
CLEARING HOUSE MAN ...... $100 mo.
JUNIOR CLERK ...... $80 mo.
BURROUGHS OPERATOR, exp. ...... $90 mo.
OFFICE AND MESSENGER BOYS, just out of school, no experience ...... $50 mo.
SALESMAN, who has sold shirts; com., exp. and ...... $50
SALESMAN, estimator, to call on architects and contractors ...... $40
SALESMAN, ladies' dresses and waists, commission and ...... $50
SALESMAN, exp. calling on hardware trade; exp. and ...... $35
O-B SYSTEM,
2d fl., Suite 210, 28 E. Jackson, nr. Wabash.

### OFFICE MEN.

Call today and register free. The AMERICAN RAILWAY BUREAU has position open for BOOKKEEPERS, CLERKS, STENOGRAPHERS, and TYPISTS.
American Railway Bureau,
[Chicago's Greatest Employment Bureau].
1131 Lumber Ex. Bldg., 11 S. La Salle-st.
Telephone Randolph 1049.

SALES MANAGER—HIGH CALIBER, A1 man; large force ...... $10,000 plus
Concrete and steel designers, 6... $175-$250
Grain elevator designers, 2 ...... 160- 230
Designer, special machinery, leave city.. 175
Auto body draftsman ...... 175
Production man, electrical mfg. knowledge.
Salesman, store front and glass, salary, ex. and car.
Underwood biller ...... $100
H. H. HARRISON & CO.,
19 S. La Salle-st, Suite 807.

EMPLOYERS ARE HERE TODAY AND TOmorrow for 25 Salesmen, $18-$2,400; 10 Salesmen, Furniture, 2 Coml. Artists, $3,600-$5,000; Adv. Mgr., Newspaper, $5,000; besides the big bunch of other fine openings for Executives, Technical Men, Bkkprs., Stenos., and Clerks.
No Registration Fee. Hurry over!
Something Doing Every Minute!
BUSINESS MEN'S CLEARING HOUSE,
614 Republic Bldg., State and Adams-sts.

### 35 OFFICE BOYS.

The best firms in Chicago call the AMERICAN RAILWAY BUREAU for Office Boys. Be sure and call today and get placd with one of these better firms. Starting salary $12-$14 per week, with opportunity for advancement.
AMERICAN RAILWAY BUREAU,
11 S. La Salle-st., Room 1131.

GENERAL OFFICE CLERK—S. S. MFG. CO., excellent opportunity for adv., for young man who does not smoke; Gentile; $65-80. Boys—General office, errand, for loop firms; salary $50.

Shay Employment Agency,
14 W. WASHINGTON-ST.

| | | | |
|---|---|---|---|
| DRILL & PUNCH | $23 | WAITERS | $20 |
| Engineers | $125 | Fry Cooks | $25 |
| Lathe hand | $27 | Learn Cooking | $16 |
| Polisher | 70c | Ship. Clerk | $20 |
| Cyl. Grinders | $30 | Auto Mech | 80c. |
| Screw Hand | $25 | Auto Washers | $30 |
| Carpenters | 90c | Stock Clerks | $17 |

BUSCH AGENCY, 157 W. Randolph-st.

TECHNICAL POSITIONS—FOUNDED 30 YRS
Architectural Draftsmen, exp. ... $150-250
Concrete Draftsman ...... $150-200
Jr. Architectural Draftsman ...... $100-150
Draftsman, Auto Body exp. ...... $150-175
THE ENGINEERING AGENCY, INC.,
53 W. Jackson-blvd.

ACCT. CHECKER, INS. EXP. ...... $125
Ins. Clerk, good writer ...... 100
Stenographer-Clerk ...... $110- 130
Boys, Gentile ...... $45- 55

### ASSOCIATED SERVICE,

One week's salary only. 5 N. La Salle.

TELLER, BANK EXPER., S. S. ...... $125
Burroughs Operator; S. S. ...... 80
2 Office Boys; Loop ...... 45
Stenographer; Loop ...... 100
Typist, near Loop ...... 80
M. MARIE MEYER & CO.,
State 5999, 108 S. La Salle-st., Suite 1116.

MEN FOR HOTELS, RESTAURANTS, clubs, cafeterias, hospitals, factories, machine shops, garages, and insts., in and out of city, at good salaries.
WASHINGTON EMPLOYMENT AGENCY,
175 W. WASHINGTON-ST.—175.

BOOKKEEPER ...... $30.00
Ledger Clerk ...... 25.00
Cost Clerk ...... 25.00
Clerk—Insurance ...... 18.00
COMMERCIAL AGENCY,
Suite 1203, 109 N. Dearborn-st.

### BOOKKEEPER, $150.

So. Side; must have good general accounting exp. Investigate this opening today. Glader Agency, 108 S. La Salle, Rm. 314.

### Young Man, $25 and Comm.

Selling position. No experience necessary.
THE ALLIS AGENCY,
39 S. State-st.

CLERKS, $65-90; MAIL CLK, CHG. BOYS, age 30, $100; Stock Clk., $70-85.
SANGER, 17 N. LA SALLE.

MACHINIST, TOOL AND DIE MAKER, punch press, fireman, 20 laborers, paper cutter, Ford stockman, janitor, packers. AMERICAN CO., 32, 106 N. La Salle.

OFFICE MAN—EXCELLENT PENMAN, S. Water-st.; exp.; $25.
KING'S AGENCY, 140 S. Dearborn-st.

WANTED—MALE HELP.
Employment Agencies.

### HIGH GRADE MEN.

Advtg. Mgr., newspaper exp., $50-$100 wk. 2 Salesmen; Specialties, comm., exp., and $40 wk. 6 General Office Clerks, loop, no exp. nec., $16-$18. 4 Boys, loop, $12-$15. Bkpr., S. S., $35. 2 Asst. Bkkprs., S. S., $30. 6 General Office Clerks, loop, $25. Male Steno., loop, $30 wk. Salesman, Perfumes and Toilet Articles, salary and comm. Shipping Clerk, loop, $20 wk. Stock Record Clk., W. S., elec. exp., $25 wk.
THE VOCATIONAL BUREAU, INC.,
1126 Consumers Bldg., 220 S. State-st.

COOKS, SECOND AND FRY, SHORT ORDER, Etc., Porters, Kitchen Men—City and country. HARP AGCY., 815 S. State-st.

**TRADE SCHOOLS.**

### LEARN TIRE REPAIRING. BE INDEPENDENT.

Have wonderful offer to men with MORE AMBITION THAN MONEY. Will teach you free, give terms on equipment, and even HELP FINANCE BUSINESS.
The tire business is booming again. Get in now, for the tire manufacturers no longer guarantee tires for mileage, and motorists must pay you for having them repaired. We have dandy locations for you on busiest automobile streets. Call at 321 N. Crawford-av., day or even'g.

### LEARN ELECTRICITY IN 3½ MONTHS.

at Coyne, America's Greatest Practical School, drafting included. No books, no classes. Prepare quickly for big jobs; day or eve. Special offer now. Courses in Auto Electricity, and Radio free. Write for catalogue. Or, better, visit school any day or evening and see Mr. Thompson, or telephone him for full information.
COYNE SCHOOL,
49 E. Illinois-st. Phone Central 2634.

### JOBS WAITING THAT PAY $40 TO $150 A WEEK.

Biggest pay to automotive electricians. No competition. Jobs at $40 to $150 a week. I will teach you in 8 short weeks—only three more men for May 8th class. ENROLLMENT LIMITED. Your one chance for big money. Call or write. We help you get a job. Ask for Mr. George.
AMBU INSTITUTE,
Dept. 55, 2632 Prairie-av., Chicago.

### OFFICE WORKERS.

MEN AND WOMEN.
A Certified Public Accountant, representing several industries, desires to interview a few ambitious to better themselves and willing to qualify through a short training; salary to start about $35 to $75 per week when you qualify; state age, present pos., phone No., in confidence. Address J X 594, Tribune.

MAKE MONEY AT HOME—YOU CAN EARN from $1 to $2 an hour in your spare time writing showcards; quickly and easily learned by our new, simple method; no canvassing or soliciting. We teach you how, sell your work, and pay you cash each week. Full particulars and booklet free. Write today to AMERICAN SHOWCARD SCHOOL, 228 Ryrie Bldg., Toronto, Ontario, Canada.

HOTELS NEED TRAINED MEN—NATIONwide demand for high salaried executives; past experience unnecessary; we train you by mail and put you in touch with big opportunities everywhere. Write at once for particulars. Lewis Hotel Training Schools, Desk 718, Washington, D. C.

CHICAGO SCHOOL OF WATCHMAKING, 190 N. State-st. Make it a point to join our day or evening classes in watchmaking, engraving and jewelry repairing after May 8 in our brand new quarters; entire second floor, 4844 Lincoln-av.

BARBERING TAUGHT QUICKLY. PAYS well. Clean inside work. Positions waiting. Day or evening instructions. Call or write. MOLER BARBER COLLEGE, 105 S. Wells-st.

EARN $35 TO $125 A WEEK.
Learn motion picture, commercial, and portrait photography; 3 to 6 months' course; day or night; free catalog "G." N. Y. Institute of Photography, 630 S. Wabash-av.

SALESMEN—INEX. OR EXP. WRITE OR call for list of lines; free employment service; earn $2,500 to $10,000 yearly; big demand for men; city or traveling. Natl. Salesmen's Training Asn., 517 Monadnock Blk.

AUTO DRIVING AND REPAIRING.
License guaranteed and job. Day and eve. classes. MUNSON, 1507 Madison. Hay. 1990.

AUTOMOBILE DRIVING, $15; LICENSE guaranteed; day and night classes. Bookman's Automobile School, 414 S. Halsted.

SPEND A DAY OR EVENING FREE WITH Chicago's best Automotive School, 1214-16 W. Jackson-blvd., just west of Racine-av.

LEARN SIGN PAINTING, CARD WRITING, decorating, auto painting, paper hanging. Chicago Painting School, 146 W. Austn.

**PRINTING MACHINERY & SUPPLIES**

1 UNIVERSAL MILLER SAW TRIMMER, complete with router, jig saw attach., including motor, $450; 1 46x62 Miehle press, complete with motor, $2,500; 1 model A Cleveland folding machine, $250; 1 Hall bundling press, $125; Tracey double steel runner type cabinets, complete with cases; also type, all faces. 1733 Irving Park-blvd. Buckingham 0612.

SMALL PLANT, NEW; 10X15 PRESS, 7X11 Gordon; paper cutter; stone; steel cabinet; cases and type; all new; no junk. A bargain for cash. Room 35, 112 N. La Salle-st.

FOR SALE—MULTICOLOR MACHINE WITH automatic feed; almost new; a real bargain. Room 1009, 537 S. Dearborn. Wabash 6676.

FOR SALE—MORRISON 12 IN. ARM BOX stitcher, perfect; 4 Latham book stitchers. Harrison 0312.

NEW SERIES C. & P. PRESS, 12X18, WITH Miller feeder and A. C. motor, complete unit. Address L S 268, Tribune.

FOR SALE—12X18 GORDON PRESS WITH Miller feeder. 3113 N. Ashland-av., rear.

**LEGAL NOTICES.**

OFFICE OF THE CHICAGO, ROCK ISLAND and Pacific Railway Company, Chicago, Illinois, April 1, 1922. The annual meeting of the stockholders of the Chicago, Rock Island and Pacific Railway Company will be held at the office of the company in the city of Chicago, Cook County, Illinois, on Thursday, the 4th day of May, 1922, at 11 o'clock a. m., for the election of directors and for the transaction of all other business that may properly come before the meeting.
By order of the Board of Directors,
J. E. GORMAN, President.
CARL NYQUIST, Secretary.

PUBLIC NOTICE IS HEREBY GIVEN THAT the partnership heretofore existing between August F. Sikowske and Frank Sikowske, doing business under the firm name of Lake View Tire and Supply Company at 1356 Diversey-pkwy., Chicago, is hereby dissolved. The business will hereafter be carried on by Frank Sikowske, who will collect all debts and pay all firm liabilities.
AUGUST F. SIKOWSKE.
FRANK SIKOWSKE.

**BILLIARDS AND BOWLING.**

BILLIARD TABLES—NEW AND USED, AT BARGAIN PRICES.
New tables with outfit complete, $225 and up; second hand tables at greatly reduced prices; billiard tables and bowling alley supplies; tables sold on easy payments.
THE BRUNSWICK-BALKE-COLLENDER CO.,
623 S. Wabash-av. Wabash 7060.

### USED BILLIARD TABLES

In all styles and finishes offered at bargain prices; practically new equipment and complete outfits that are bought here will save you money; also complete lines of new wood and steel billiard tables, bowling alleys, pin setters, and everything required in supplies. Inspect our large display.
ALBERT PICK & CO.,
208-224 W. Randolph-st.

**OFFICE DEVICES.**

ADDING AND CALCULATING MACHINES sold and rented; rebuilt and guaranteed. Add. Mach. Corp., 329 S. La Salle. Har. 9420.

TYPEWRITER, TYPEWRITER DESK, OFfice desk, adding machine. Mr. Stein, Harrison 7067. Rm. 1400, 237 S. Wells-st.

4 DICTAPHONES, 3 TRANSCRIBING MAchines, 1 record shaver, 100 records; perfect condition. Call Harrison 4822.

ADDRESSING MACHINE, MULTIGRAPH, Graphotype, Multicolor Press, Duplicator. PRUITT, 170 N. Wells. Ph. Franklin 5235.

DICTAPHONE, MULTIGRAPH, FOLDER — Price, inc. 440 S. Dearborn. Har. 5917.

**BARTER AND EXCHANGE.**

TO EXCHANGE—MY 3 FLAT, 7-7-7, STEAM heat, south side, near Garfield-blvd. and Aberdeen-st.; price $15,000; want summer home or land overlooking lake where there is good hunting and fishing; value to $5,000 and balance in cash. Address L N 555, Tribune.

EXCH. 20 ACRES, CENTRAL FLORIDA, good fruit land, value $500; car or what? Address K 57, Tribune.

WANTED—LATE MODEL AUTO FOR 1¼ C. blue white diamond. Address O 441, Tribune.

12 LAKE LOTS, MICH.; DIAM., BONDS, OR what have you? Address K H 540, Tribune.

**INSTRUCTION.**

LEARN TO PLAY THE CHRISTENSEN WAY in 20 lessons—Piano, saxophone, banjo, violin, drums, etc.; instruments on easy terms. Phone Harrison 5670 for booklet. CHRISTENSEN SCHOOLS, 20 E. Jackson, 526 S. Western, 1010 Belmont, 2204 S. Crawford.

BERLITZ SCHOOL OF LANGUAGES. DAY and evening classes in French, Span., Eng., Ger., Ital., etc. Private lessons. Auditorium, 56 E. Congress-st. Harrison 0392.

SAXOPHONE, PIANO, VIOLIN, UKULELE, banjo, mand., guitar, drum and all inst. Newlan School, 59 E. Van Buren. Harr. 1169.

## WANTED—FEMALE HELP.

### Stores and Offices.

A FEW EXPERIENCED file clerks. Apply Elmer Richards Co., 951 W. 35th-st.

ADDRESSERS.

Girls and women who write neat legible hand; no experience required. Apply ready for work.

PHILIPSBORN'S,
Congress and Paulina,
Marshfield L Station.

BILLER,
with experience on Underwood typewriter.
L. KLEIN,
Halsted, 14th, and Liberty.

BILLERS—5 FANFOLD OPERATORS WITH experience; permanent position. Call UNDERWOOD TYPEWRITER CO., 37 S. Wabash.

BILLING CLERK—MUST DO TYPING AND clerical work also. U. of C., 5758 Ellis-av.

BOOKKEEPER—STATE EXPERIENCE AND salary expected; must be capable of taking charge of full set of books. Address L N 128, Tribune.

BOOKKEEPER—ABLE TO HANDLE COMplete set; nr. loop location; hours 8:30 to 5:30; salary $20; state experience in full. Address L X 238, Tribune.

BOOKKEEPING OPERATOR — ELLIOTT-Fisher; must have experience in longhand bookkeeping; good penmanship required. Address L N 132, Tribune.

BOOKKEEPER—EXPERIENCED; LARGE corporation; single; state age, salary, phone, etc. Address L T 440, Tribune.

BOOKKEEPER—EXPERIENCED, D. E., FOR wholesale butter and egg house; permanent position. Address L X 237, Tribune.

BKPR—$30; LOOP ADV. FIRM; HRS. 9 to 5; shorthand an asset; good future. Address L N 500, Tribune.

CARSON PIRIE SCOTT & CO.
Have Vacancies
for
Experienced
SALESWOMEN
for
WOMEN'S APPAREL,
HOUSEWARES.
Apply 9th floor, retail.

CASHIER AND GENERAL OFFICE WORK—Must be willing to make self generally useful; steady position to right person. Apply Thursday, 11 a. m. Bee Hive Shoe Repairing Co., 140 S. Wabash-av.

CLERKS.

We have several positions open for young ladies 18 to 22 yrs. of age. Must write a legible hand and be accurate at figures.

THE HOUSE OF KUPPENHEIMER,
218 W. Congress,
Nr. Franklin-st.

CLERK—
Young girl over 16, grammar school graduate; must write legibly; good opportunity for bright beginner. Apply
ALFRED DECKER & COHN,
423 S. Market-st.

COMPTOMETER OPERATOR — FOR BILLing dept.; must have experience and be able to handle machine; good opportunity; steady position; state experience, age and salary expected. Address L P 273, Tribune.

DICTAPHONE OPERATORS.

Permanent positions, good salary, with excellent chance of promotion. Apply Mr. Taylor, Wurlitzer, World's Largest Music House, 700 W. Jackson, cor. Des Plaines.

DICTAPHONE OPERATOR — FIRST CLASS, for work with publishing company; permanent position; must have good education and be experienced; location Madison and Clinton-sts. Phone State 8354 before 11 a. m.

DICTAPHONE OPERATOR — CATHOLIC; permanent position; state salary expected and experience. Address L P 538, Tribune.

DICTAPHONE OPERATOR — STATE AGE, salary and experience. Address L T 501, Tribune.

DOUBLE ENTRY BOOKkeeper, experienced, one with factory experience preferred.
SEARS, ROEBUCK & CO.,
Homan-av. & Arthington-st.

EMPLOYMENT WOMAN — EXPERIENCED in employment agency; good proposition. COMMERCIAL AGENCY, Suite 1203, 109 N. Dearborn-st.

FILE CLERKS.

Several openings for experienced alphabetical file clerks.

Liberal salaries.

Permanent positions.

PHILIPSBORN'S,
Congress and Paulina,
Marshfield L Station.

GIRL — OVER 16 YEARS FOR OFFICE work; must have good handwriting and be accurate at figures; experience not necessary.
LARKIN CO. OF ILLINOIS,
3617 S. Ashland.

GIRL—FOR CLERICAL WORK IN SMALL North Side office; high school graduate with cost experience required. Apply in own handwriting, giving age, education, experience and wages desired. Address L T 447, Tribune.

GIRL—PROTESTANT, FOR SWITCHBOARD and typewriting; must be alert and have pleasing phone voice; nice office, near Loop; $15; give age, experience, and references. Address L P 274, Tribune.

GIRLS—2, BRIGHT, 16 YRS. OF AGE OR over, for mailing and filing work; give age, schooling and salary expected. Address L X 334, Tribune.

GIRL—FOR BILLING AND WRITING ORders; able to take shorthand; experienced. ACME WHITE LEAD AND COLOR WORKS, 319 W. Ohio.

GIRL—BRIGHT, 18 TO 20, GENERAL OFfice work; accurate, with some knowledge of bookkeeping. State age, experience, and salary. Address L T 503, Tribune.

GIRL—TO SELL IN BAKERY, WITH OR without experience; room and board if desired. 3300 Potomac-av.

GIRLS—5, 18-24 YEARS OF AGE; ADVERtising work; sal., com.; expenses advanced. MR. LARRSON, 1210, 538 S. Dearborn.

GIRL—BRIGHT, FOR FILING AND CHECKing. R. 14, 154 W. Randolph-st.

GIRL—EXPD. TO TAKE CARE OF SODA fountain. 1329 W. Taylor-st.

GIRLS—FOR ADDRESSING; MUST WRITE plain and rapid. Address L P 540, Tribune.

LADY—YOUNG, AS BOOKKEEPER ON BURroughs machine and as cashier in wholesale dry goods specialty house; give references, experience and salary expected. Address L P 455, Tribune.

LADY—TO RELIEVE ON SWITCHBOARD and do clerical work; state age, salary, and phone number in first letter. Address L N 87, Tribune.

LADY—YOUNG, TO TAKE CARE OF DOUble entry books and have typewriter experience. Apply Rm. 501, 58 E. Washington.

LADY — YOUNG; FOR BILLING AND switchboard operating; must be good at figures. PATTERSON-SCHROEDER SUPPLY CO., 560 W. Van Buren.

LADY — YOUNG, FOR OFFICE WORK, typing, and able to compose own letters. H. C. EVANS & CO., 1522 W. Adams.

MESSENGER GIRLS.

We can use a number of bright, active girls 16 years of age, for inside errands; must be grammar school graduates.

SEARS, ROEBUCK & CO.,
HOMAN-AV. AND ARTHINGTON-ST.

MULTIGRAPH OPERATOR—THOROUGHly experienced Flexo compo., hand automatic feed; none other need apply. Room 1168 Transportation Bldg.

OFFICE POSITIONS.

Young women, 18 to 25 years, experienced or beginners, for clerical positions; good salary and future; give age, education, and experience, if any; South Side, near loop. Address L P 275, Tribune.

PHILIPSBORN'S,

have very desirable openings in their index department for girls and women who have had at least grammar school education; experience not necessary. We will teach you this highly interesting work and pay you a liberal salary while you are learning. Those with experience as index clerks or card filers will be paid in measure with their experience.

PHILIPSBORN'S,
Congress and Paulina,
Marshfield L Station.

## WANTED—FEMALE HELP.

### Stores and Offices.

RECORD CLERKS.

Young women with high school education and ability to figure accurately, for work in our record offices on stock ledgers; a knowledge of bookkeeping desired but not essential.

SEARS, ROEBUCK & CO.,
HOMAN-AV. AND ARTHINGTON-ST.

SALESWOMEN
FOR
SUITS, COATS, AND DRESSES.

To those who are experienced and competent we offer permanent positions, liberal salary, and commission. Apply Superintendent's Office, 4th floor.

HILLMAN'S,
State and Washington-sts.

SALESWOMAN.

Part time; experienced in selling high grade cooking utensils. Must have pleasing personality and ability to produce sales. Hours, 11 a. m. to 3:30 p. m.

Call Room 1825 Peoples Gas Bldg.

SALESWOMEN.

Extra, experienced, for cloak and suit department; liberal salary. Apply Supt.'s office, main floor balcony.
LEITER BLDG. STORES.

SALESLADY—A1, EXPER., FOR LADIES' ready to wear; perm. pos. to right party. Apply Mon. to Wed., betw. 6 and 7 p. m., 4026 Milwaukee-av.

SALESWOMEN — EXPERIENCED. APPLY at once. New York Waist House. 27 N. State.

SALESLADY—EXPERIENCED, FOR WOMen's ready to wear department. Apply BERNHARD'S, 3075 Lincoln-av.

SALESLADY — FOR TEA STORE. UNION Pacific, 3983 Cottage Grove.

STENOGRAPHER.

YOUNG WOMAN 20 TO 25 YEARS OF AGE WITH GOOD EDUCATION AND EXPERIENCE FOR POSITION OF RESPONSIBILITY WITH SOUTH SIDE FIRM. GIVE AGE, EDUCATION, AND REFERENCES. ADDRESS L G 84, TRIBUNE.

STENOGRAPHER.

We have permanent position with good salary for good stenographer, above average ability; South Side; replies held confidential; state exp. and salary desired. Address L N 90, Tribune.

STENOGRAPHER.

At least 1 year experience taking shorthand. Neat, dignified young lady. Position in private office.

PHILIPSBORN'S,
Congress and Paulina.

STENOGRAPHERS.

We have vacancies for a few bright high school graduates with stenographic experience.

SEARS, ROEBUCK & CO.,
HOMAN-AV. AND ARTHINGTON-ST.

STENOGRAPHER — PREFERABLY WITH automobile accessory experience; must be A1, neat, well bred, gentile, educated and rapid; position immediate and permanent; excellent chances for advancement. Come prepared to start work. General Automotive Corp., 625 W. Jackson-blvd.

STENOGRAPHER — EXPERT; PREFERAbly legal experience, competent to keep double entry set of books, requiring one-quarter of time; $130 a month. M. Boutell, 10 S. La Salle.

STENOGRAPHER—ACCURATE AND CAPAble of handling volume of work. Give details as to experience, etc. Permanent position. Salary $100. Address L T 470, Tribune.

STENOGRAPHER — UNDERWOOD OR Remington operator; must be experienced; high school education or equal; hours 8 to 5, Saturday 12 m. The Cassidy Fairbanks Mfg. Co., 6126 So. La Salle-st.

STENOGRAPHER—SOME EXPERIENCE; opportunity for creating a good paying position; export business; state salary, age, experience; give phone number. Address L N 387, Tribune.

STENOGRAPHER—25 YRS. OLD, AT LEAST 2 yrs.' exp., $80 a month to begin; permanent position; chance for advancement. New York Life Insurance, Rm. 510, 343 S. Dearborn.

STENOGRAPHER — FOR INSURANCE agency; one familiar with policy writing preferred; state fully previous experience, age, and salary expected. Address N 348, Tribune.

STENOGRAPHER — EXPERT, WITH ADvertising agency experience preferred; Underwood machine; references required; salary $125 mo. to start. Apply 710 Tribune Bldg.

STENOGRAPHER AND SECRETARY—HIGH class only, who can handle corespondence and take complete charge office; location, N. W. Side. Tel. Belmont 0360.

STENOGRAPHER — THOROUGHLY EXP., with knowledge of gen. office work; state age, exper., and salary. Address K O 519, Tribune.

STENOGRAPHER—AND GENERAL OFFICE work woman, neat, accurate, willing. Apply in handwriting. $20 to start. Address O 390, Tribune.

STENOGRAPHER — EXPERIENCED; HIGH school education; broker's office; give experience; full particulars and salary desired. Address L N 85, Tribune.

STENOGRAPHER — FOR EDUCATIONAL work; good position for competent person. AMERICAN MEDICAL ASSOCIATION, 535 N. Dearborn-st.

STENOGRAPHER — COMPETENT, TO ASsist in general office work; permanent position; good salary. YONDORF'S, Van Buren and Halsted.

STENOGRAPHER — WITH SOME SWITCHboard experience; must be good stenog. State qualifications, salary desired, and phone number. Address L N 378, Tribune.

STENOGRAPHER — EXPERIENCED; MUST be willing to do office work; good wages and pleasant surroundings. BREWERS, 6320 Harvard-av.

STENOGRAPHER — CAPABLE; ONE FAmiliar with general office work preferred; West Side location; state experience and salary expected. Address L N 576, Tribune.

STENOGRAPHER—H. S. GRAD., CAPABLE of development into secretary. U. of C., 5758 Ellis-av.

STENOGRAPHER — EXPERIENCED; TO fill temporary position. M. KAHN & CO., 228 S. Market-st.

STENOGRAPHER—AT LEAST 3 YEARS' experience; preferably law; good opportunity and salary. Apply 804 Woods Bldg.

STENO.—20-30, IN SMALL LAW OFFICE; $18-$20; state age and education. Address M 60, Tribune.

STENOGRAPHER — IN WOODWORKING factory, Northwest Side; state nationality, experience. Address L N 131, Tribune.

STENOGRAPHER — COMPETENT, NOISEless operator; temp. Apply PUBLIC STENOGRAPHER, Drake Hotel, before noon.

STENOGRAPHER — PREFER ONE WITH SOME EXPERIENCE AS CASHIER. ADDRESS L P 539, TRIBUNE.

SWITCHBOARD OPERATOR — EXPERIenced; salary $100 per mo. 105 W. Adams.

TYPIST—FAST AND ACCURATE, THORoughly experienced in all office details; preferably between 20 and 25 years old; gentile; come ready to work; position permanent. General Automotive Corp., 625 W. Jackson-blvd.

TYPISTS—RAVENSWOOD.

Several rapid, accurate Underwood operators wanted at once. Ask for MR. WHEELER, 2154 Lawrence-av.

TYPIST.

Experienced and capable; state phone number and salary expected. Address L X 483, Tribune.

TYPIST—BILLING AND GENERAL WORK; state particulars and phone. Address L N 389, Tribune.

TYPIST — GIRL, ABOUT 18, IN ADVERTISing dept. wholesale firm; rapid worker; $16. Address M 541, Tribune.

TYPIST AND BILLER—YOUNG LADY, UNderwood machine, $18 to start; furnish references. Address L P 268, Tribune.

TYPIST AND CLERK—$20; LOOP ADV. firm; good future. Address L N 146, Tribune.

TYPIST — EXPERIENCED PREFERRED; salary $10 to $12 to start. MOTORIST TIRE CO., 126 E. 33d-st.

TYPIST — WITH BILLING EXPERIENCE; west side. Apply to cashier, Griffin Wheel Co., 445 N. Sacramento-blvd. Kedzie 0794.

TYPIST—EXPERIENCED; QUICK OPERAtor. 1746 Transportation Bldg.

WOMAN — MIDDLE AGED, CAPABLE OF taking charge store, nights. Huyler's, 20 S. Michigan-av.

YOUNG LADY—BRIGHT, FOR STOCK RECords in wholesale dry goods house; experience not necessary; state salary wanted. Address L N 89, Tribune.

100—SALESWOMEN—100

For Ladies' Suits and Dresses,
Silks and Linens,
Wash Goods,
Household Utilities, and various other departments throughout the store. Steady positions with good salary. Apply Superintendent's Office, 4th floor.

HILLMAN'S,
State and Washington-sts.

### Executives and Managers.

WOMAN—EXPERIENCED IN COATS AND suits, to take charge of floor, assist buyer. Herman Reel Co., Milwaukee, Wis.

### Factory and Trades.

ALTERATION WOMAN—ONE THOROUGHly competent to take care of first class work in a large specialty shop catering to a particular clientele.
The position is most desirable and permanent.
Please state previous experience and salary. Address L T 599, Tribune.

## WANTED—FEMALE HELP.

### Factory and Trades.

BEADERS — EXPERIENCED IN BEADING dresses by hand; home work. Apply MONARCH TEXTILE CO., 728 W. Madison.

CHOCOLATE DIPPER—EXPERIENCED. 3150 Lincoln-av.

CIGARMAKERS
ON SUCTION WORK.
327 N. WELLS-ST.

DESIGNER—FIRST CLASS, WITH ORIGinal ideas on machine made hats. STATE-LAKE MILLINERY CO., 177 N. State-st.

DRAPERY SEWERS—EXPERIENCED.
W. F. ROEHM, 903 Cornelia-st.

EXPERIENCED DRESSmakers and alteration hands to alter high class gowns; permanent positions. Apply 12th floor, south room.
MARSHALL FIELD & CO.,
RETAIL.

FORELADY—BINDERY, FOR EDITION BINdery; give experience and phone number. Address L N 383, Tribune.

GIRLS and YOUNG WOMEN,
AGES 16 TO 22,
for general bindery work; experienced and inexperienced; 48 hour week; bring proof of age. Employment Dept.
W. F. HALL PRTG. CO.,
449 W. Chicago-av.

GIRLS—YOUNG, FOR LIGHT FACTORY work, experience unnecessary; steady employment, daylight factory.
MARINETTE KNITTING CO.,
2650 Coyne-st.

GIRL—16 TO 30, FOR PUNCH PRESS AND foot press work; experience preferred, but not essential. VICTOR MFG. CO., 5750 Roosevelt-rd.

GIRLS—2, EXPERIENCED, FOR BAKERY. MARIGOLD GARDENS, Grace and Broadway.

HAIR VENTILATORS—EXperienced, with a knowledge of wig making.
SEARS, ROEBUCK & CO.,
Homan-av. & Arthington-st.

LAUNDRESS—MUST BE EXPERIENCED IN steam laundry. 6140 Drexel-av.

MANGLE GIRLS—EXPERIENCED, WHITE. 2442 S. State.

MARCELLER — EXPERIENCED, FRIDAY and Saturday; steady if satisfactory; West Side; give phone number. Address L N 135, Tribune.

MARCEL WAVER—EXPERT, FOR 2 DAYS a week steady, Friday and Saturday. Apply American Beauty Shoppe, 4810 N. Kedzie-av.

MARCEL WAVER — EXPERIENCED; FRIday and Saturday; permanently; South Side. Midway 4957.

MARCEL WAVER—EXP.; PERMANENT. 5256 Glenwood-av., 1 blk. e. of Clark.

MARCEL WAVER—EXP., GOOD SALARY. 5548 S. Halsted. Engle. 8399.

MARCELLER—EXPERT, GOOD WAGES. Rogers Park 2073.

Operators on Ladies' Hats.

Experienced millinery operators; plenty of work. Call at once.
EMPIRE HAT WORKS,
183 N. Wabash-av.

OPERATOR—TRIMMER, EXPERIENCED ON blue print machine. Chicago Blue Print Co., 68 W. Washington-st.

OPERATORS—EXPERIENCED ON POWER sewing machines. Steady work. General Wearing Apparel Co., 3714-16 Ogden-av.

OPERATORS — EXPERIENCED ON BONAZ Embroidery Machines. 312 W. Jackson-blvd., 8th floor.

OPERATOR — EXPERIENCED ON LEATHer goods. Apply 4th fl., 105 S. Market.

POWER MACHINE OPERATORS—CAP OPerators preferred; good pay. Apply 358 W. Madison, 5th floor.

POWER MACHINE OPERATORS — CAP operators preferred; good pay. Apply 2016 W. Lake-st.

POWER MACHINE OPERATORS—CAP MAKers preferred. Good pay. Apply 557 W. Jackson-blvd., 6th floor.

POWER MACHINE OPERATORS, CAP MAKers preferred, good pay. Apply 312 W. Jackson-blvd., 4th floor.

POWER MACHINE OPERATORS—CAP MAKers preferred. Good pay. Apply 646 Roosevelt-rd., 2d floor.

POWER MACHINE OPERATORS—CAP MAKers preferred. Good pay. Apply 227 W. Van Buren-st., 2d floor.

POWER MACHINE OPERATORS—EXPERIenced on dresses. 27 E. Monroe-st., R. 1003.

SORTER AND MARKER OR LISTER—EXPErienced. SIXTY-FIRST-ST. LAUNDRY, 308 E. 61st-st.

WAIST GIRL — EXPERIENCED. MISS J. BRADNOCK, 734 S. Michigan.

WEAVERS — EXPERIENCED, FOR NIGHT WORK FROM 5 P. M. TO 1 A. M.; SATURDAY 12:30 TO 6; GOOD WAGES; STEADY WORK. PHOENIX TRIMMING CO., 2000 N. RACINE.

WOMAN TO REPAIR WORK garments, power sewing machine; experience desirable; W. S. factory; steady work. Phone Seeley 0626, 8 a. m. to 5 p. m. for interview.

WOMAN—IN DYEING AND CLEANING ESablishment, to wait on trade. Address L P 542, Tribune.

### Household Help.

COOK—PRIVATE RESIDENCE; SMALL family, North Side; steady position; city references required; carfare paid for call. 5754 Sheridan-rd.

COOK AND SECOND MAID—WHITE; EXP. German or Scandinavian pref. 5045 Drexel-blvd. Kenwood 2865.

COOK—COMPETENT, TO GO TO LAKE GEneva, Wis., on May 15, for the summer; small family. Address M 412, Tribune.

COOK—COMPETENT, WHITE, TO ASSIST with first floor work; 4 in family. 5747 Sheridan-rd. Edgewater 5582.

COOK AND SECOND MAID—PRIVATE FAMily. Apply this p. m., 47 E. Elm-st.

COOK — RELIABLE, EXP., WHITE; MUST have good refs. Ph. Evanston 5347.

COUPLE — COMPETENT, EXPERIENCED, for general housework and yard; $75. 822 Michigan-av. Wilmette 703J.

GENERAL MAID — EXPERIENCED; white; good wages; 3 in family; apt.; house cleaning done. Wright, 6828 Lakewood-av. Rogers Park 1907.

GENERAL MAID — FOR FAMILY OF 4; must be good plain cook; references; excellent wages; good home. Ph. Winnetka 1417. After 8 p. m. Thursday, Winnetka 176.

GIRL—WHITE, PROTESTANT, EXPERIenced, for general housework; $18 per week, Tel. Winnetka 215, reversing chgs.

GIRL — FOR LIGHT HOUSEWORK; ONE who likes children. 5319 Kenmore-av. M. Shyman.

GIRL — WHITE, FOR GENERAL HOUSEwork; 2 children; small apt. 1509 E. 65th-st., 2d, Midway 0348.

GIRL—WHITE; NOT OVER 40, FOR GENeral housework in suburbs; 2 in family. Ph. Winnetka 296.

GIRL — GENERAL HOUSEWORK; SMALL family; good home; North Side. Ph. Sunnyside 1525.

GIRL—COMPETENT; WHITE; FOR GENeral work; small family; good wages. Ph. Edgewater 1215. 5047 Sheridan-rd., 1st apt.

GIRL—WHITE, FOR GENERAL HOUSEwork; small family; ref. 114 E. 60th-st. Englewood 2810.

GIRL—COMPETENT GEN. HSWK., SMALL family; no washing; best wages. Graceland 5213, 435 Surf-st., 3d.

GIRL—OR WOMAN, WHITE, FIRST CLASS, for general housework; good cook; best wages; 2 in family. Cornue, Kenilworth 26.

GIRL—YOUNG, TO TAKE CARE OF 2 YR. old boy; Christian Scientist pref. Well. 2386, CARLSON, 702 Barry-av.

GIRL—YOUNG COUPLE DESIRES NEAT, young, white girl for north side home. Lake View 7291.

GIRL OR WOMAN—GENERAL HOUSEwork; no washing; 4 in family; suburb; refs. Phone Kenilworth 1104.

GIRL—EXPERIENCED, GENERAL HOUSEwork; good home; good wages. 6978 Sheridan-rd.

GIRL—WHITE, COMPETENT, GENERAL housework; no laundry. Phone or call 4828 Kimbark. Oak. 3892.

GIRL—WHITE, GENERAL HOUSEWORK; small family; no laundry; own room and bath. Ph. Winnetka 217.

GIRL—FOR GEN. HSWK.; SMALL APT.; small family. 4920 Blackstone, 1st Apt., North.

GIRL—WHITE, GEN. HSWK.; NO WASHing. Republic 1901. 3332 W. 62d-pl.

GIRL—REF.; ASSIST HSWK. AND CHILD 4 yrs. 4746 Forrestville-av., 2d. Ken. 9660.

GIRL — COMPETENT, GENERAL; GOOD cook; nr. Lincoln Pk. Wellington 4641.

GIRL—FOR GEN. HSWK.; SMALL FAMILY. KRENGEL, 5048 Sheridan-rd.

GIRL—AS MOTHER'S HELPER, EXPERIenced. 3482 Broadway. Lake View 5756.

GIRL—GEN. HSWK.; NO COOKING; HOME nights. 5715 Indiana-av., 1st Apt.

GIRL—FOR GENERAL HOUSEWORK. APply 401 Gregory-av., Wilmette.

GIRL OR WOMAN—WHITE, PROT., HSWK., assist with children. Lake View 6596.

GIRL—FOR GEN. HSWK.; SMALL APT.; home nights. 5130 Drexel-blvd., 2d apt.

GIRL—YOUNG WHITE, GENERAL HOUSEwork, small family. Wentworth 1287.

GIRL — FOR GENERAL HOUSEWORK; NO laundry; rm. with bath. Kenilworth 1546.

GIRL—WHITE; GENERAL HOUSEWORK; 3 in family; $12. 635 Waveland-av., 2d.

GIRL—OR YOUNG WOMAN—EXPD. GENL. hswk.; good salary. Call Austin 2493.

## WANTED—FEMALE HELP.

### Household Help.

GIRL OR WOMAN—GENL. HOUSEWORK, good cook, care of 2 children; no laundry; small apt.; good wages. 7515 Sheridan-rd., 1st apt.

GIRL—WHITE, EXPD., FOR GENERAL housework; good plain cook; no washing; good wages. 3934 Pine Grove-av., 2d apt. Lake View 5803.

GIRL — FOR GENERAL HOUSEWORK; small family; no washing; nice room with private bath; good wages to a refined girl. 3rd apt., 5710 South Park-av.

GIRL — EXPERIENCED, GEN. HOUSEwork; stay nights; no washing; city ref. required; $15 per wk. 9620 Hoyne-av. Ph. Beverly 3873.

GIRL—COMPETENT TO TAKE CARE OF 2 small children and assist with housework; good home, nice surroundings; salary $12. Phone Rogers Park 1488.

GIRL — WHITE, FOR GENERAL HOUSEwork; competent cook; in small family in suburb; no laundry; reference required. Call 39 S. La Salle-st., Room 1027.

GIRL — WHITE, FOR GENERAL HOUSEwork; small family; must be competent cook; good wages. 5528 Everett-av., 3d apt. Telephone Midway 7619.

GIRL OR WOMAN—GENERAL HOUSEWRK., white, Americanized; no cooking; good home, good pay. 2150 Division-st. Ph. Armitage 4200.

GIRL — WHITE; GENERAL HOUSEWORK; 3 in family; private room and bath; $12 week. 935 Ainslie-st. WHITE.

GIRL—GENERAL HOUSEWORK, 2 IN FAMily; no washing; references required. 5136 University-av., 1st.

GIRL—FOR GENERAL HOUSEWORK IN family of 2. Apply 1211 Independence-blvd., first.

GIRL OR WOMAN — COMPETENT, FOR general hswk.; good cook; ref. Call Superior 3052.

GIRL — EXP. GEN. HOUSEWORK. 4725 Drexel-blvd., 1st apt. Oakland 6485.

HOUSE SERVANTS—EXPERIENCED WHITE couple to cook and do all housework [except laundry] in family of 3 adults; man should also be able to drive car. Telephone Winnetka 1252 or Central 0710.

HOUSEKEEPER — MIDDLE AGED WOMAN; Polish; good pay for gen. hswk. 2758 W. Lake-st.

HOUSEKEEPER—MIDDLE AGED WOMAN; must like children; good wages. Ph. Evanston 3401-R. 543 Michigan-av. Evanston.

HOUSEKEEPER — FOR TEACHER. 5755 Dorchester. Dorchester 8991.

LADY—YOUNG; ASSIST IN HOUSEWORK; no cooking. Normal 9218. 5528 Indiana.

MAID—COMPETENT, WITH REFERENCES, for general hswk. MRS. BURTON FRANKLIN, 949 North-av., Winnetka. Ph. Winnetka 1208.

MAID—GEN. HOUSEWORK.

Must be 1st class cook; small fam.; good wages; no laundry; ref. Ph. Lake View 4163.

MAID—WHITE, GENERAL HOUSEWK., EXperienced; references; no washing; good home on lake, North Shore suburb. Address L T 504, Tribune.

MAID—EXPERIENCED, WHITE, FOR GENeral housework; small family; references required. Apply after 2 p. m. Ph. Winnetka 320. 946 Oak-st., Winnetka.

MAID—EXPERIENCED; GENERAL HOUSEwork; 4 in family; no laundry work; wages $12 to $15. References. 323 Wesley-av., Oak Park. Phone O. P. 2175.

MAID — COMPETENT, WHITE, FOR GEN. housework; small family; nurse kept; references required. Ph. Evanston 1678. Reverse charges.

MAID—GEN. HOUSEWORK, GERMAN, Swedish, or Bohemian pref.; must be good cook; refs.; 2 adults; no laund. 5660 Blackstone, 1st.

MAID—WHITE, COOKING AND FIRST floor work; good wages; easy place. Edgewater 1966.

MAID — EXP., GEN. HSWK., FAM. OF 3; best wages; good home; Swedish or German pref. 6106 Champlain-av. Fairfax 3153.

MAID—WHITE GIRL; GEN. HSWK.; SMALL family. A. R. PALMER, 3817 Pine Grove-av., 2d apt. Lake View 5002.

MAID — FOR GENERAL HOUSEWORK; white; 3 in family. W. N. POTTER, 1018 Hollywood. Sunnyside 1197.

MAID—GENL. HSWK., IN BRAND NEW 7 rm. house; 3 in family; no washing. Ph. Evanston 4207-M.

MAID — COMP. FOR GENERAL HSWK.; ref.; no washing; pleasant surroundings; white. 5125 Ingleside-av., 2d apt. Neuberger.

MAID—WHITE, GENERAL HOUSEWORK. 1558 E. 61st, 2d. Hyde Park 6551.

MAID—FOR GENERAL HOUSEWORK. 508 Aldine-av. RISSMAN.

MAID—GEN. HSWK. AND LAUNDRY; NO cooking; small fam. Dorchester 0308.

MAID — WHITE; COMPETENT FOR SECond work. 4510 Greenwood-av. Drex.1618.

MAID — GENERAL HOUSEWORK; GOOD cook; white pref. Ph. Wilmette 2076.

MAID—SETTLED; HSEWK.; 2 CHILDREN; rm. and bath, good wages. Sunnyside 7600.

MAID—WHITE, GENERAL HOUSEWORK; no washing; references. Kenwood 6625.

MAN AND WIFE—COLORED OR WHITE; houseman and maid; in small hotel; must be experienced and have 1st class references; salary $120 per mo and rm. 4917 Sheridan-rd.

MAN AND WIFE—WHITE, NO CHILDREN, to go to the country for the summer, 50 miles from Chicago; references. Phone River Forest 2137.

MOTHER'S HELPER.
6133 Kenmore-av.

NURSE—FOR 2 GIRLS, 8 YEARS OLD, TO go to sea shore for summer; willing to assist in upstairs work; Protestant; must have good references. Apply mornings, 4405 Drexel-blvd., 1st.

NURSE — EXPERIENCED [WHITE]—FOR 2 walking children; city refs.; every Sunday off; $18 wk. Midway 0026.

NURSE — EXPERIENCED, FOR 2 CHILdren, 3 years and 7 months; good wages; references. Ph. Glencoe 256.

NURSE—EXP.; FOR 2½ YR. OLD CHILD; best city refs req.; young person preferred; white. 5211 Drexel-av. Midway 9222.

NURSE — WHITE, 2½ YR. BOY. DREXEL 3275. 5046 Woodlawn-av., 1st.

SECOND GIRL—2 IN FAM.; PLEASANT home, suburbs; $16; give ref. Address M 509, Tribune.

SECOND MAID—WHITE; EXPERIENCED; good home, good wages. Drexel 0945, between 9-2.

SECOND MAID—MUST BE EXPERIENCED and have references. 7450 Sheridan. Rogers Park 3389.

SECOND MAID—GOOD WAGES. 4TH APT., 5492 South Shore-dr.

TUTOR-NURSE—FOR 5 YEAR OLD BOY who needs special training and care. Address H 547, Tribune.

WAITRESS—WHITE; TEMPORARY; REF. 1352 Astor-st. Superior 3925.

WOMAN—RELIABLE, WHITE, PROTEStant, for general housework; Oak Park home with all modern labor saving devices; no washing; wages $12. Address L P 537, Tribune.

WOMAN—MIDDLE AGED, WHITE, TO ASsist mother in care of two small girls and housework; good home rather than wages. Call after 7 p. m. or Saturday afternoon or Sunday morning. Marting, 4107 Wilcox-st.

WOMAN — MIDDLE AGED, AND DAUGHter, to do cooking and housework; or mar. couple, man to do cooking; on dairy farm near Fort Wayne, Ind. Pleasant surroundings. Address L P 544, Tribune.

WOMAN — THOROUGHLY EXPERIENCED, white, first class; references; no others need apply; general housework; family of 3; no washing; best wages. Kenilworth 2134.

WOMAN—WHITE; GENERAL HOUSEWORK and assist with infant. 5146½ South Park-av., 2d apt.

WOMAN—YOUNG, TO DO HOUSEWORK; NO washing; $15 a week. 2d Floor, 1104 W. 59th-st.

WOMAN — MIDDLE AGED, GENERAL housework, more for good home than wages. Call 1248 W. 73d-pl.

WOMAN— MIDDLE AGE, TO HELP WITH housework. Ph. Seeley 6080.

### Hotels and Restaurants.

CHEF—WOMAN,

Experienced cafeteria; able to make bill of fare and handle help.
HARMONY CAFETERIA,
328 S. Wabash-av.

FLOOR GIRLS,
experienced. Apply
WINTER GARDEN,
214 S. State-st.

CHECKER AND COUNTER GIRL—APPLY 1200 N. State.

COUNTER GIRL—FOR CAFETERIA. 1022 Wilson-av.

EXPERIENCED STEAM TAble girls. Apply Mr. Kaplan, Winter Garden, 214 S. State-st.

FLOOR MANAGER — EXPERIENCED, COMpetent woman, for high class city cafeteria. Address, with experience and references, L T 387, Tribune.

GIRL — TO ASSIST IN LIGHT LUNCH AND delicatessen store. C. WAXMAN, 2211 W. Van Buren-st.

GIRLS—FOR CAFETERIA WORK. 721 N. Clark-st.

MAID — FOR CLEANING AND DIET kitchen work; $38.50 month, room and board. Washington Park Hospital, 437 E. 60th-st.

STEAM TABLE GIRL.

Weeghman Cafeteria, 4940 Sheridan. Sunnyside 1869.

WAITRESS—$44, ROOM AND BOARD. Greenwood Inn, Evanston.

WAITRESS—SHORT HOURS. POLLY TEA Room, 53 W. Jackson-blvd.

WAITRESS—DAY WORK; ONE LIVING ON Northwest Side; good pay. 3204 Irving Pk.

WOMAN OR GIRL—TO ASSIST LIGHT housework; short hours; Ravenswood. Address M 64, Tribune.

WOMEN—FOR STEAM TABLES AND CAFEteria work; 8 hr. day. Experience necessary. Apply 16 E. Randolph-st. MR. VANDIVER, 7 a. m.

WOMAN OR GIRL—TO ASSIST WITH housework and children. Call Kedzie 3839.

## WANTED—FEMALE HELP.

### Saleswomen.

CANVASSERS—SILK SWEATERS; GOOD profit. WELMORE, 614, 35 S. Dearborn.

DEMONSTRATOR — EXPERIENCED ON toilet article; $15 per week and 2½% commission. See Mrs. Marks, S. E. DELAVAN, 24 W. Washington-st.

LADIES, TRAVELING WITH CAR, SELL ladies' novelties. Address N 346, Tribune.

OUTSIDE SALESLADIES AND DEMONstrators; salary or commission; all week. Babies' Supply Bureau, 2136 Michigan-av. Calumet 2134.

SALARY AND COMN.
$50 and up per wk., if qualified. Full or part time. Exp. not nec. Call Suite 213-14, 5 N. La Salle.

SALESWOMEN.
North Shore Subdivision.

Will pay 10% commission on the best subdivision ever offered for sale, on easy payment plan, if you own your own car. Hundreds of live leads in our possession now from blind display ads. You can start at once. Write today. Address X C 304, Tribune.

SALESLADY — ATTRACTIVE AND GOOD talker, young, single, to sell typewriter supplies; established territory. Prefer one with experience to take charge of established territory; splendid opportunity; state qualifications. Address L P 271, Tribune.

SALESLADIES.

Three, young, city work; salary and expenses. Write for interview, giving age, references, etc. Address L N 371, Tribune.

SALESLADIES — REFINED, AMBITIOUS; splendid opportunity for making good income; extra bonus; permanent. Ask for MR. O'BRIEN, Top Floor, 32 S. Wabash.

SALESLADY—GOOD TALKER, YOUNG, SINgle, to sell letter service; splendid opportunity; state qualifications. Address S X 172, Tribune.

SALESLADIES—EXPERIENCED, FOR OUTside work; salary and commission. M. & M. Sales Co., 143 N. Wabash, 5th fl.

SOLICITOR — FOR BUSINESS SCHOOL; best of leads furnished; splendid opportunity for part time work. Address H 518, Tribune.

SOLICITOR—OVER 30, TO SELL COUPONS of high class studio, North Side; good money making prop. 6740 Sheridan-rd.

WOMEN—CAPITALIZE ON YOUR SPARE time. If you are well acquainted in Chicago and can stand 4 hours daily on our proposition, you can easily earn $35 per week while learning. Ask for Employment Manager, Room 310 Willoughby Bldg., S. W. Corner Madison and Michigan-avs.

WOMEN—10, COLORED, BETWEEN AGES of 16 and 21, personality, intelligent, and ability to do field work; strong civic organization; an exceptional opportunity for the right party; salary and commission. Apply Roosevelt State Bank Bldg., 2d Floor, Rooms 11-12.

WOMEN—REFINED, YOUNG, TO CALL ON homes with beautiful merchandise; good pay; give phone No. Address N 461, Tribune.

### Miscellaneous.

100—100—100

GIRLS AND WOMEN.

Catalog wrapping and inserting.

No experience required.
We teach you.

Guaranteed salary and liberal bonus for extra output.

Promotion to office positions.

PHILIPSBORN'S
Congress and Paulina,
Marshfield L Station.

YOU CAN
EARN A MAN'S INCOME.

A responsible nationally known Chicago corporation needs three ambitious well educated gentlewomen for traveling positions. No investment or experience necessary, as we give thorough training; pay r. r. fare and salary to start. Canvassers need not apply. F. E. COMPTON & COMPANY, Garland Building, corner Washington-st. and Wabash-av.

Four Traveling Positions
Must Be Filled at Once.

Four well educated women wanted to fill permanent traveling positions. Applicants must be between 25 and 40; have equivalent of high school education and be able to travel extensively. Positions pay r. r. fare and salary to start. Ask for Mrs. Carroll, Room 1516, 58 E. Washington-st.

WANTED—AMBITIOUS AND PROGRESSIVE WOMEN OF MATURE JUDGMENT

who wish to utilize their spare time afternoons or evenings with large loop firm; the remuneration is so large and the work so pleasant, dignified, and simple that you cannot help but like it; no experience necessary; will teach you; must have A1 references; permanent. See D. A. PHILLIPS, Suite 1016, 36 S. State-st.

PERSONALITY WANTED.

Exceptional opening where good education, refinement, personal charm are especially wanted, selling experience helpful, but not imperative. We train you for work—Beauty Lecturing; salary up to $75 a week. If specially qualified, opportunity for further advancement is unlimited. Position permanent; dignified, fascinating work; age limit 20 to 40. Apply in person to GORDON GORDON, 2701 S. Park-av.

INVESTIGATORS—ALL OR PART TIME work. Must be of mature judgment and know Chicago thoroughly. Rapid advancement when experienced, if full time is given. See Manager, Room 310, Willoughby Bldg., S. W. cor. Madison and Michigan-av.

WOMEN — SPLENDID OPPORTUNITY IN our educational department; work along school lines and offers unusual chance of permanent business connection; representatives now making from $150 to $350 per month; guaranteed earnings; railway fare and drawing account on business weekly. Applicant must have high school education or equivalent and be 23 to 45 years old. Address X D 103, Tribune.

WOMAN—OPPORTUNITY FOR AN ENERgetic, ambitious woman [age 27-40] who wants to earn above the average; experience not necessary, but applicant must have good personality, be well educated; and free to leave city. Position permanent; will pay right party $50 per week; advancement with experience. Call immediately. MISS STROHM, Room 827, 30 N. Michigan-av.

HOW MUCH MONEY
ARE YOU GETTING?

If we can show you how to earn $35 per week in your spare time, or more in full time, will you be satisfied? Must be of mature judgment. See Employment Manager, Suite 1016, 36 S. State-st.

WOMAN — OLD ESTABLISHED FIRM wants a wide awake, energetic, ambitious woman, age 27-37, to fill attractive traveling position that will be vacant May 8. Good personality, education, and ability to meet people essential. Position will pay $2,500 first year to accepted applicant. Give full details and tel. number in your letter. Address M C 246, Tribune.

WOMEN.

Work 4 hrs. a day under my personal supervision and earn $40 to $100 every week; real estate experience not essential. Call 10 a. m. to 4 p. m.
MR. JACOBI,
628 First National Bank Bldg.

WOMEN—2 WELL EDUCATED, ATTRACtive young women for a pleasant and profitable employment. Work dignified and strictly educational. Positions permanent. Excellent opportunity for advancement. See or address O. E. HILL, 1718 North American Bldg.

TWO EDUCATED WOMEN,

who are capable of interesting business executives in a proposition placed on approval; no samples to carry; no investment required; $3,000 to $5,000 a year to right women. H. H. WHITE, R. 1124, 202 S. State.

WOMEN—EARN $1,000 DURING THE summer in spare time. Address L T 162, Tribune.

LADY—HIGH SCHOOL OR COLLEGE GRADuate over, for special work, 9-4 daily; business experience unnecessary; would suit a teacher or cultured woman who is self dependent; good pay with advancement. Call 10-12, Mr. Weakley, 508 S. Dearborn, R. 1240.

TEACHER OR COLLEGE STUDENT—UNUSually pleasant vacation position; assured earnings as follows: $360 for 90 days, $250 for 78 days, $200 for 65 days; actual earnings much in excess of these amounts. Address X D 101, Tribune.

WOMEN—PORTRAIT; BEST PROPOSITION in city; at least $5.00 per day; pay every day; something new. Come up and talk it over. Room 800, 14 W. Washington-st.

WOMEN—3 YOUNG, CITY WORK; SALARY and expenses; write for interview, giving age, references, etc. Address L N 372, Tribune.

LADIES—PLACES STILL OPEN FOR A FEW mature ladies capable of organizing clubs among mothers; income $40 to $75 a week. A. D. DORSETT, 203 W. Monroe, 10th floor.

MAID—WHITE, FOR MILLINERY DEPARTment. Apply Cullen's Millinery, 115 S. State.

WOMEN—LEARN NURSING, $20 WK. WHL. learning and working in fine homes. Supt., 6206 Winthrop. Take Bdwy. or Evans. ex. L.

WOMEN—YOUNG, 22 TO 30 YEARS, AS investigators; experience not essential; free to travel. Call Room 503, 35 S. Dearborn-st.

### Employment Agencies.

ASSISTANT BOOKKEEPER — FOR LOOP firm; hours 8:30-5; advancement; salary $20 per week. CONSOLIDATED AGENCIES, 110 S. Dearborn-st.

## WANTED—FEMALE HELP.

### Employment Agencies.

"A. R. B." OPENINGS.

The AMERICAN RAILWAY BUREAU has the following positions open today:

| | |
|---|---|
| SECY.-STENO., private home | $30 |
| STENOGRAPHER, legal exp | $30 |
| STENOGRAPHER, technical dictation | $25 |
| STENOGRAPHER, H. S. grad., small loop firm | $25 |
| STENOGRAPHER-CLERK, South Side | $25 |
| STENO., loop ins. office, good hours | $23 |
| STENO., H. S. grad., some exp | $20 |
| 10 STENOS., high class loop offices | $20 |
| TYPIST-BILL CLERK, South Side | $20 |
| 5 TYPISTS, loop | $16-$18 |
| TYPIST, learn dictaphone | $20 |
| BOOKKEEPER-TYPIST, loop | $20 |
| ASST. BOOKKEEPER, neat penman | $18 |
| BOOKKEEPER-STENO., loop firm | $25 |
| PAY ROLL CLERK, good at figures | $17 |
| CLERK-TYPIST, South Side | $20 |
| CLERK, some comptometer exp | $18 |
| SWITCHBD. OPR.-TYPIST | $18-$20 |

Be sure and investigate the above positions early today [open at 8:00 a. m.], and you will then understand why the "A. R. B." is so widely praised.

American Railway Bureau,
[Chicago's Greatest Employment Bureau],
1128 Lumber Ex. Bldg., 11 S. La Salle-st.
Telephone Randolph 1049.

GUARANTEED POSITIONS.

NO ADVANCE CHARGES.

| | |
|---|---|
| Switchboard Opr., Auto Row | $20.00 |
| Typist-Biller, hours 8:30-5 | $20.00 |
| Typist-Gen. Office Clerk, West, nr. loop | $18.00 |
| Assistant Bkkpr.-Typist, small office | $20.00 |
| File Clerk, some typing-emp. agency | $15.00 |
| Comptometer Opr., exp., good hours | $85.00 |
| Typist, loop, hours 8:30-5 | $18.00 |
| Dictaphone Opr. [2], Railroad | $120.00 |
| Typists [3], 6 mos.' exp., loop | $16.00 |
| Stenographer, office detail, 1 girl office | $28.00 |
| Stenographer, Gen. Office Clk., Auto R. | $25.00 |
| Stenographer, bank, N. W. | $100.00 |
| Stenographer, No. Mich.-av | $27.00 |
| Stenographer, Gen. Office Clk., loop | $18.00 |

O-B SYSTEM,
2D FL., 28 E. JACKSON, NEAR WABASH.
HARRISON 9480.

STENOGRAPHERS.

Salaries $65-$130.

| | |
|---|---|
| Typists, 2 loop, age 25 | $100-$110 |
| Typist Biller | 80 |
| Asst. Bookkeeper | 80 |
| Switchboard-Typist | 75 |
| Gen. Office Clerks | $12- 17 |
| File Clerks | $12- 17 |
| Typists | $16- 18 |

ASSOCIATED SERVICE,
Register free. 5 N. La Salle-st.

UNDERWOOD BILLING MAchine operator....$20
Typist.......$18-$20
M. MARIE MEYER & CO.,
Suite 1116,
108 So. La Salle-st.

| | |
|---|---|
| BKPR. AND STENO., ONLY GIRL IN Office | $100 |
| Stenographer, law office | $30 |
| Steno. and Swtbd. Op. [Tribune Bldg.] | $18 |
| Sales Record Clerk, auto co | $18 |
| Typist, rapid operator, good adv. | $18 |
| Multigraph Operator, loop | $22.50 |

Shay Employment Agency,
14 W. WASHINGTON-ST.

Steno., Bkpr., Saleslady,
SWITCHBOARD OPERATOR,
to be trained for position as employment manager with our agency. Best proposition in town to make real money.
THE ALLIS AGENCY,
39 S. State-st.

HIGH GRADE WOMEN.

Miss Stenographer, suppose you had your choice of 50 positions with the best concerns in Chicago this morning—you have the choice!

Drop in and see us.
CRAIG AGENCY,
614 Republic Bldg., State and Adams-sts.

ONLY 1 WEEK'S SALARY, UP TO $50.
STENOG.—Detail work; small off.....$25
STENOG.—Able take dictation and transcribe in Spanish.....$25-$30
STENOG.—Legal; loop.....25
Comptometer opr., gen. office, bank, $22-25
L. A. CORBOY EMPL. SERVICE,
20 W. Jackson-blvd., Rm. 1108. Harr. 5477-8.

SOCIAL SECRETARY.
$35 WK.

| | |
|---|---|
| Typist | $85 mo. |
| Addressograph Opr. | $20 wk. |
| Bkpr. | $25 wk. |

THE VOCATIONAL BUREAU, Inc.,
1128 Consumers Bldg., 220 S. State-st.

SECRETARY-STENO., $35.
STENOGS., $12-$30. TYPISTS, $65-$85; E. F. BKPR., LOOP, $110; FILE CLKS., $60.
SANGER, 17 N. LA SALLE.

BKPR. & STENO., $150.

Take complete charge of accounting new corporation. Unusual chance for a high grade woman. Mich.-av. location. Glader Agency, 108 S. La Salle-st., Rm. 314.

STENOGRAPHER AND OFFICE CLERK—For high class office located in the heart of the loop; hours 9-5; very desirable place; salary $25 per week. CONSOLIDATED AGENCIES, 110 S. Dearborn-st.

STENOGRAPHER—YOUNG, SOME EXPERIence for large corporation where there is excellent advancement; salary $16 per week. CONSOLIDATED AGENCIES, 110 S. Dearborn-st.

WOMEN AND GIRLS—FOR HIGH CLASS office positions, factories, hotels, in and out of town; clubs, institutions, hospitals, private homes, etc. LA SALLE AGENCY, R. 14, 154 Randolph.

BOOKKEEPER — STENOGRAPHER, 1 GIRL office, loop; hours 9-5; salary $30 per week. CONSOLIDATED AGENCIES, 110 S. Dearborn-st.

STENOGRAPHER — BRIGHT, YOUNG, TO advance into secretarial position; small loop office; hours 9-5; salary $18 per week. CONSOLIDATED AGENCIES, 110 S. Dearborn-st.

TYPIST—WITH HIGH SCHOOL EDUCATION; nice office on Mich.-av.; rapid advancement; salary to start, $18 per week. CONSOLIDATED AGENCIES, 110 S. Dearborn-st.

DICTAPHONE OPERATOR—FOR SMALL INsurance company; hours 9-5; congenial surroundings; salary $27.50 per week. CONSOLIDATED AGENCIES, 110 S. Dearborn-st.

LEDGER CLERK—AGE 30; LOOP....$20.00
Stenographer, first class, W. S.....25.00
KING'S AGENCY, 140 S. Dearborn-st.

ONE WEEK'S SALARY ONLY—
AMERICAN VOCATIONAL EXCHANGE,
218 S. WABASH, ROOM 740.

## TRADE SCHOOLS.

EARN WHILE YOU LEARN.

Beauty culture in all its branches, from exp. marcel and water waving, up to date hairdressing; a few weeks will put you on the road to independence. Class and private. Day and Eve. North Side School, 705 Sheridan-rd.; loop, 14 W. Washington, 4th fl.
KELLBERG INSTITUTE,
ESTABLISHED 40 YEARS.

LEARN MARCEL WAVING

THE RIGHT WAY; single lesson, $5; 6 lessons, $15; from experts; manicuring, $20; every day and Monday and Tuesday evenings. E. RUTH LAHS, 14 W. Washington-st., 5TH FLOOR, SUITE 500.

WOMEN—TO LEARN NURSING; DEmand greater than supply; good pay; learn at home in spare time; earn while learning; entire tuition can be earned in few weeks; special offer, including free nurses' equipment. Write Chicago School of Nursing, Dept. K, 421 S. Ashland-av., Chicago.

WOMEN—HOTELS NEED TRAINED WOMen; nation-wide demand for high salaried executives; past experience unnecessary. We train you by mail and put you in touch with big opportunities everywhere. Write at once for particulars. Lewis Hotel Training School, Desk 718, Washington, D. C.

LEARN HAIRDRESSING, MARCELLING, manicuring, facial treatments, electrolysis or chiropody. Short and practical course. Pays well. Day or evening instructions. Call, write or phone. MOLER COLLEGE, 105 S. Wells-st.

DEMAND FOR GOOD STENOGRAPHERS IN Chicago exceeds supply. BOYD shorthand makes you efficient in 30 days. Enroll at once. 64 W. Randolph, Dearborn 5465.

EARN MORE MONEY IN BEAUTY CULture. We teach you how. Chicago Hair Dressing Academy, 64 W. Randolph-st.

COMPTOMETER SCHOOL—DAY AND EVEning classes. E. C. WARNER, 14 E. Jackson. Tel. Wabash 8582.

## DRESSMKG.—MILLINERY SCHOOLS.

FASHION MILLINERY SCHOOL, EXPERT instruction in all branches. Centrally located. State-Lake Bldg.

VALENTINE DRESSMAKING COLLEGES—2407 W. Madison-st., 6205 S. Halsted.

## CAMERAS, KODAKS, ETC.

KODAKS, GRAFLEX AND MOTION PICture cameras, exclusively. See Bass now for greater values. BASS CAMERA COMPANY, 109 N. Dearborn.

CAMERAS BOUGHT, SOLD, EXCHANGED. Liberal loans, low rates of interest on cameras, etc. JACOB KLEIN, 502 S. Halsted-st.

CAMERAS AND KODAKS BOUGHT, SOLD, AND EXCHANGED.
CENTRAL CAMERA CO., 124 S. WABASH.

## TRUNKS, BAGS, SUITCASES.

USED TRUNKS BOUGHT, SOLD AND EXchanged; special sample and repair work on short notice. Call Cent. 8313. Monarch Trunk Leather Works, 24 N. Dearborn, 219 N. Clark-st.

500 FULL SIZED WARD. TRUNKS, $40 value, $16.95; 225 gen. N. V. P. Indestructo, $19.75. 467 E. 31st-st. Doug. 5509.

## AUCTION SALES.

WILLIAMS, BARKER & SEVERN CO., 628-630 S. Wabash-av., General Auctioneers. Furniture, Carpets, General Household Goods. Tel. Harrison 3777.

GRANT'S ART GALLERIES, AUCTIONeers. Art collections, antiques, rugs, estates a specialty. 34 S. Wabash. Rand. 0758.

## PARCEL POST AND EXPRESS.

PAINT SPECIALISTS.

MAKERS OF ONE GALLON OR A MILLION. From factory to consumer direct. Made for any purpose in any color for any condition. Shipments made to all points.
PROGRESSIVE PAINT & SALES CO.,
439 Orleans-st., Chicago, Ill.

## LOST AND FOUND.

BAG—LOST—ON CLARK AND WILSON bus., gold mesh, Sunday, between Washington-st. and Fullerton-av., about 1:15; reward. 425 S. Wells-st. Wabash 2844.

BAG—LOST—RED, BEADED, BETWEEN 229 Lake Shore-dr. and Cedar-st., Monday afternoon. Reward. T. J. PRINDIVILLE, 229 Lake Shore-dr. Superior 6012.

BAR PIN — LOST — PEARLS AND SAPphires; reward. Edgewater 6232.

BEADED BAG—LOST—LEFT IN CAR AT Broadway and Irving Park-blvd., Sunday night. Ph. Juniper 4861. Alice Pearson.

BELT BUCKLE—LOST—GOLD; INITIALED "C. J. S."; reward. Ph. Central 5375.

BREASTPIN—LOST — SET 8 DIAMONDS; liberal reward. Call Main 4040.

BROOCH—LOST—DIA., SAT. NIGHT, MARIgold Gar.; lib. reward. Diversey 2330.

CHANGE PURSE—LOST—IN PHONE BOOTH in Public Drug Store by working girl; my two weeks' salary. Will finder kindly call Central 0708? Reward.

COAT—LOST—IN DEARBORN STATION, LAdies' coat, Bolivia cloth; mole collar and cuffs; will reward if returned. Phone Kenwood 9431.

DOG—LOST—BLACK AND BROWN AIREdale, female; ans. to name of Peggy; vic. of North and Larrabee-sts.; rew. Linc. 5777.

DOG—LOST—FRENCH POODLE. REWARD. Calumet 3574.

ELK CHARM — LOST — MOUNTED, INItials I. A. M. Return to O. S. Pslegger, 321 W. Jackson-blvd., and receive reward.

GLASSES—LOST—APRIL 30, PAIR BLACK rimmed, in leather case; finder please call A. Anderson, Harrison 9161.

LEATHER BAG—LOST—BETWEEN 4059 Broadway and 3500 Rokeby-st., with valuable papers, cards, money; liberal reward. Graceland 4528.

NECKPIECE—LOST—GRAY FUR, ON 41ST-st. between Michigan and Indiana; keepsake; reward. 122 E. 41st-st., 1st apt. Blvd. 7190.

PEARL NECKLACE—LOST—Liberal reward for information as to whereabouts of valuable pearl necklace lost Sat., Apr. 29, 1922. C. L. McCORMICK, Adjuster, R. 534, 175 W. Jackson.

PIN—LOST—FRAT. PIN, PHI CHI LETters, resemble OX and are set in pearls. Tel. DR. J. A. BARGAR, Cal. 4040.

PIN—LOST—DELTA CHI FRATERNITY, May 2; reward. Central 4060. Whitlock.

PURSE — FOUND — MUST IDENTIFY, PAY ad charges. 1607 Michigan, J. F. Bennett.

RING — LOST — GENTLEMAN'S WHITE gold belcher, set with 90-100 carat diamond, Saturday evening. No questions asked. Liberal reward. Address L 216, Tribune.

RING—LOST—PEAR SHAPE, PLATINUM, diamond and sapphire setting; Tues. night; lib. reward. Ph. Edg. 5329 before 9 a. m.

STENOGRAPHER'S NOTEBOOK — LOST — On motorbus Tues. Reward. Central 1183. 1228 First Natl. Bank Bldg.

WATCH—LOST—ON C. & A. NO. 3 TRAIN, between Chi. and Pontiac, Ill., or at Pontiac, April 26. Man's gold watch and return ticket in small chamois purse; reward. R. P. 5393.

WATCH—LOST—WRIST WATCH ON GOLD band, Sunday, Oak-st. or Lake Shore-dr.; reward. Superior 6517.

WICKER HANDWK. BASKET—LOST—TUES. nr. Thorn., Glenwood. Rew. Grace. 2764.

## PERSONAL.

PERSONAL—NOT RESPONSIBLE FOR ANY debts contracted by any one but myself. E. Donovan, 365 Bloom-st., Highland Pk., Ill.

PERSONAL — NOT RESPONSIBLE FOR any debts contracted by anyone but myself. C. B. YEARGIN.

PERSONAL—ANYONE KNOWING PRESENT address of J. Wallace Cory, call Irv. 4967.

PERSONAL—LOUISE: COME HOME. MARtha very bad; all forgiven. Cousin James.

## BUSINESS PERSONALS.

ELLA LOUISE KELLER.

Multiple Electrolysis. Work guaranteed permanent. 36 S. State-st., R. 1200. Cent. 6468.

PERSONAL—FULL VALUE PAID FOR OLD gold, silver, platinum, diamonds, false teeth, crowns, bridges. U. S. Smelting Works [the Old Reliable], 120 S. State, next to Fair.

PERSONAL — SUPERFLUOUS HAIR PERmanently and harmlessly removed by electrolysis; only gold needle operator in Chicago. Mme Grace Earl, 1039 Marshall Field Annex.

PERSONAL — SUPERFLUOUS HAIR PERmanently removed by multiple electrolysis. MME. STIVER, 1009 Marshall Field Annex.

PERSONAL—SAVE YOUR HAIR BY THE Fox method. Expert treatments. Results guaranteed. Room 1112, 15 E. Washington.

PERSONAL—MARCEL, SHAMPOO, OR FACIAL, 50C. LOOP SHOP, GERTRUDE HALE, R. 614, 14 W. WASHINGTON-ST.

## TYPEWRITERS AND SUPPLIES.

UNDERWOODS
$3 DOWN

STANDARD UNDERWOODS, factory rebuilt, like new; ten days' trial. Easy monthly payments. Five year guarantee. Telephone Ravenswood 8430. Ask for Mr. HARRIS.
We also rent typewriters—Underwoods only.

Typewriter Emporium
SHIPMAN-WARD MFG. CO.,
MONTROSE AND RAVENSWOOD-AVS.
[Take Ravenswood L to Montrose Station.]

CENTRAL 3630.

| | | | |
|---|---|---|---|
| Underw. No. 5 | $40.00 | Rem. Monarch | $35.00 |
| Rem. No. 10 | $37.50 | Royal No. 10 | $50.00 |
| Fox Visible | $25.00 | L. C. Smith 8 | $50.00 |
| L. C. Smith | $45.00 | Oliver No. 9 | $29.50 |

Other makes and models, $15 up. Guaranteed. Rented 3 mos., $5 up. Rental applied.
YOUNG TYPEWRITER CO. INC.,
25 W. LAKE-ST., WEST OF STATE-ST.

RENTED 3 MOS., $5 UP. RENT APPLIED.

| | | | |
|---|---|---|---|
| Underwoods | $37.00 | Corona | $35.00 |
| Remington | $15.00 | Olivers | $25.00 |
| L. C. Smith | $37.00 | Royal | $37.50 |

MRFS.' TYPEWRITER CLEARING HOUSE, 193 N. Dearborn, cor. Lake-st. Central 6035.

CORONAS, NEW AND REBUILT, $2.00 down; also rented.
CORONA TYPEWRITER SALES CO.,
12 S. La Salle-st. Franklin 4992.

BARGAINS IN REBUILT MACHINES OF all makes. Also rent. Portables. Reliable Type. Co., 325 Plymouth-ct. Wabash 0568.

ALL MAKES SOLD, RENTED, REPAIRED.
AMERICAN WRITING MACHINE CO.,
329 S. Dearborn. Harrison 6880.

ALL MAKES SOLD, $10 UP; RENTED 3 mos., $5 up; repairing, overhauling. Beran Typewriter Co., 58 W. Washington. Cen. 6492.

FOR SALE—PRACT. NEW UNO-TYPER; big bargain. Kildare 6746.

OLIVER TYPEWRITER, BRAND NEW. RM. 2, 3963 Lincoln-av. Graceland 1936.

TO RENT—UNDERWOOD, $3 M.; 3 MOS. $8. E. J. Collette, 534 Ry. Exc. Har. 2463.

## CLOTHING, FURS, ETC.

FURS.

Sold direct from the wholesale house to consumer, at positively the lowest prices in city; elegant chokers, scarfs, throws, etc., at $5 to $35; capes at $25 to $50; beautiful 1922 model coats, $60 to $125. Buy now. Pay later and save 40%.
BRUMBAUGH BROS.,
Wholesale House,
3d floor, 115 S. Dearborn-st.

MATCH
your coat and vest with
NEW TROUSERS.
BRING OR MAIL VEST OR SAMPLE.
MATCH PANTS CO.,
OPEN EVENINGS TO 7.
Room 705, 36 W. Randolph-st. Dearb. 2178.

REPLACE
YOUR WORN OR TORN
TROUSERS
WITH A NEW PAIR AT
Acme Pants Matching Co.,
20 W. JACKSON-BLVD., R. 1102.
BRING OR MAIL VEST FOR SAMPLE.

BRING IT NOW AND SAVE STORAGE. WE clean, glaze, and reline coats with beautiful silk, $20. Also remodel coats into dolmans and wraps of the latest style. BLUMENFIELD'S FUR SHOP, 190 N. State.

WEARING APPAREL OF HIGHEST CLASS, riding habits, bathing suits wanted. LOU-EZ SHOP, 1162 N. Clark-st. Sup. 1848.

SABLE THROW, 12 SKINS, SLIGHTLY worn; $300; two 2 skin sable chokers, $50 and $75. Superior 4075.

85 MEN'S SUITS, SAMPLES, $19.50 UP. We match coats with new pants. R. 820, 115 S. Dearborn. Sundays 10 to 12.

48 HIGH CLASS MEN'S SUITS, WORTH $50; must sell this week. $23.75. Rm. 408, 219 S. Dearborn.

200 BEAUTIFUL FOX CHOKERS—WHILE THEY LAST, $6.75. NOVELTY FUR CO., 115 S. DEARBORN.

BEAUT. NEW SUIT AND DRESSES, SPRING coat; very cheap. Rogers Park 3276.

LATELY PURCHASED MINK CAP, SEAL coat, marten trimmed. Kenwood 9377.

2 OVERCOATS, 4 YEARS OLD SIZE. APT. M, 7512 Greenview-av.

FOR SALE—30 IN. GERMAN FITCH CAPE, $125. Prac. new. Grace. 1417.

KOLINSKY STOLE SCARF, 72 INCH, 28 skins, $125. Address H 530, Tribune.

## PLUMBING, HEATING & FIXTURES.

FOR SALE — EIGHT NO. 20 KEWANEE heating boilers, 2 in. and 3 in. pipe, like new; all kinds fittings and valves and other material. Salvage from wrecking government buildings. Everything offered at lowest prices possible. Write, phone or come out today.
BLYRON E. VEATCH, Trustee.
Phone North Chicago 2658.
Postoffice: Great Lakes, Ill.

ONLY HOUSE SELLING GUARANTEED plumbing, heating supplies to all. Send for catalogue. B. Karol & Sons Co., Kedzie-Polk.

## TO RENT—ROOMS—SOUTH.

BLACKSTONE, 5609, 3D — TO RENT — pleasant outside rms., en suite or ... near bathing beach; I. C. and surface ...

BLACKSTONE, 5053—TO RENT—EAST ... conn. bath, nr. 53d, I. C., surf.; men. ... 4299.

BLACKSTONE-AV., 5136—TO RENT—LA... frt. room in a home; lavatory; twin ... well furn.; near I. C. exp. and lake.

BLACKSTONE-AV., 6346, 3D—TO RENT— 2 r. ft. suite, new bldg.; bath, piano; ...

CALUMET, 5722—TO RENT—LGE. FT. ... newly dec.; nr. park and L. Engle. ...

CORNELL-AV.—TO RENT—FINE ROOM ... lake and I. C. trans., to responsible ... employed. Ph. Dorchester 6932.

CORNELL, 5124—TO RENT—FINE ... frt. rm., priv. lav., twin beds, adj. ... I. C. ex.; gents.

CORNELL-AV., 5239, 2D—TO RENT— ... frt. rms.; shower; I. C. ex., beach; men ...

COTTAGE GROVE, 5721—TO RENT— ... $1 a day up, $4 week up; also housek... rooms; opp. park. HOTEL ESSEX.

DORCHESTER-AV., 6135, 2D—TO RENT— ... or 2 outside; clean; cheerful. See ... self. Also real hskpg. suite. Best ... Jackson Park.

DORCHESTER, 4813, 2D—TO RENT— ... rms., marr. cple. or 2 ladies. Kenw. ...

DORCHESTER-AV., 6126—TO RENT— ... frt. rm., porch, yard; Jackson Pk., I. C. ...

DREXEL-BLVD., 4313—TO RENT— ... furn. outside rm., 1 or 2; mod. ... reasonable.

DREXEL-BLVD., 4324, 1ST APT.—TO RENT— ... —Lg. beautiful front room; private ... home comforts; suitable for 2 business ...

DREXEL-BLVD., 4148—TO RENT—... 1 lg. rm. on 1st with kitch. priv. ... lg. rm. on 2d, run. water, el.; 1 blk. ...

DREXEL-BLVD.—TO RENT—ELEG. FU... rm., twin beds; pri. fam.; gar. Kenw. ...

DREXEL-BLVD., 4109—TO RENT—LG. ... rm. for 1 or 2; run. water; all transp.

DREXEL-BLVD., 4200—TO RENT—LARGE ... outside rm. adj. bath; Ken. L; bus. ...

EIGHTY-THIRD-PL., E., 1748—TO RENT— ... front rms.; kitchen privileges if desired; suitable marr. couple; priv. residence.

ELLIS-AV., 3535—COZY FAM. HOTEL; ... $5 week up; hot water in all rms.; eleva... service day and night; I. C. and surf. ... blk.; 10 min. to loop. Douglas 7100.

ELLIS-AV., 6340, 3D, SO.—TO RENT—L... lgt. rm., suit. 1 or 2 gents; nr. L, I. C. ...

ELLIS-AV., 4311—TO RENT—FRT. RM. ... twin beds; also single rms.; I. C., L, ...

FIFTY-THIRD, E., 1507—TO RENT—... living rm. and bedrm., suit. for 3; I. C. ... beach. Call before 7. Dorchester 2268.

FIFTY-FOURTH-ST., E., 913—TO RENT— Nicely furn. frt. rm.; mod. con.; 2 men ... a wk., or mar. couple with kit. priv. $12 ...

FIFTY-FOURTH-ST., E., NR. DORCHESTER —To Rent—Front rm., well furnished ... nr. Jackson Pk. Hyde Park 7178.

FIFTY-SIXTH-ST., E., 336—TO RENT—2 ... suite, conn. kitch. compl., adj. bath; ... for 3 adults; $4 ea.; 55th-st. L bl... RICHARDS.

FIFTY-SIXTH-ST., E., 1455—TO RENT—... furn. rm., 1 blk. I. C., surf. GORDON.

FIFTY-SIXTH-ST., E., 1459, 1ST—TO RENT —Frt. rm. op. bath; 1 blk. I. C. H. P. ...

FIFTY-SIXTH-ST., E., 1463, 1ST—TO RENT —Mod. fur. rm.; reas.; I. C. ex. Friedrich...

FORTY-SEVENTH-ST., E., 1322—TO RENT— Best little hotel in Chicago; rates $7-$... week double. Nr. I. C. Valkyrie Hotel.

FORTY-FOURTH-ST., E., 931, 3D—TO RENT —Fur. rms., with or without bd. Drex. ...

FORTY-SIXTH, E., 1018—TO RENT—LG. ... airy rm.; meals if desired. Kenwood ...

FORTY-EIGHTH-ST., E., 435—TO RENT— Desir. fur. r., priv. fam.; refs.; nr. Grd.-bl...

GREENWOOD-AV., 6236, 2D APT.—TO Rent—Lg. outside rm.; connec. bath; ... ref.

GRAND-BLVD., NEAR 47TH—TO RENT— Large cool room next to bath, shower, ... family; no other roomers; 1½ blks. to L, ... blk. surface; price $8. Phone Kenwood 6578-J.

GRAND-BLVD., 4734—TO RENT—LARGE ... well furn. rms., light, airy, adj. bath; ... loc., nr. L, Wash. Pk.; bus. men pfd. ... 5714.

GRAND-BLVD., 3801, GRANVILLE RES... dence Hotel—To Rent—Well fur. $7.50 ... wk.; run wat., tel. all rms. Douglas 4004.

HYDE PARK—TO RENT—NR. DORCH... beau. side frt. rm., 2, 51st I. C. Ken. 8324.

INDIANA-AV., 5509, COR. GARFIELD-BLVD. —To Rent—Large room, suit. for 2 ... Roy Apts.

INDIANA-AV., 5419, 2D—TO RENT—NIC... rm., suit. 1 or 2; also sing. front rm.; ... nr. L. Drexel 0308.

KENWOOD, 5116—TO RENT—LGE. ... frt. rm., pri. lav., nr. beach, 51st I. C. ex.; ... H. P. 9139.

KENWOOD, 4732—TO RENT—LGE. OUTSIDE rm., with extra lge. priv. bath; I. C. surf. Kenwood 4770.

KENWOOD-AV., NR. MIDWAY—TO RENT— Business man; privileges of home; break... fast opt. Dorchester 4987.

KENWOOD, 6157, 2D—TO RENT—2 NICELY furn. frt. rms.; piano; I. C., L. Jackson Pk.

KIMBARK, 5529, 2D W.—TO RENT—VERY pleas. frt. cor. rm.; single or double; pri... family; I. C., surf.

KIMBARK, 6051—TO RENT—NEW BLDG. sun rm., lav., adj. bath; bus. woman.

LAKE PARK-AV., 4919—TO RENT—AT... tractive, newly furn. rms., ideal location for the summer, nr. lake, I. C. and surf. tr...

LAKE PARK, 4753, 3D, N.—TO RENT—... rm. suite, priv. bath, suit. 3 or 4 men; also single rms.

LAKE PARK, 4506, 1ST—TO RENT—2 CON... nect. outside rms., priv. fam., priv. bath, lav., porch; nr. lake, I. C., L, surf. Ken. 4757.

LAKE PARK-AV., 4757, 2D—TO RENT—LA... outside rm., suit. 1 or 2, also 2d unfur... nished suite. I. C., surf. Gentile. Ref.

LAKE PARK-AV., 4736—TO RENT—A... trac. lge. frt. rm., priv. bath; I. C.

LAKE PARK, 4549, 2D APT.—TO RENT— Room, priv. bath; I. C., surf.; priv. family.

LAKE PARK-AV., 4810—TO RENT—LGE. well furn., also sing., $3. I. C., surf. Schal...

LAKE PARK-AV., 4757, 3D—TO RENT— Beau. lrg. frt. rm.; I. C., surf. Maxwell.

MICHIGAN-AV., AT 22D-ST., LEXINGTON Hotel—To Rent—Exceptionally large outside rooms, well furnished, at $8 per week per person, two persons in a room. It will pay you to investigate this.

MICHIGAN-BLVD., COR. 55TH—TO RENT— Lovely frt. bedrm., adj. bath, in beaut. apt.; exc. maid; 1 in fam. Kenwood 6441.

MICHIGAN, 5442, 2D—TO RENT—LARGE front rm. with alcove; splendidly furnished; adj. bath, pri. lavatory, refs.

MICHIGAN, S., 3249, 2D—TO RENT—1 OR 2 rms. with priv. bath, gents or married couple. Douglas 5258.

OAKENWALD, 4461, 3D—TO RENT—LIGHT room; priv. fam.; Kenwd. L. I. C., surf.

OAKENWALD, 4553, 2D—TO RENT—... rm., 1 or 2; on lake; reas.; best trans.; ref.

OAKWOOD-BLVD., 546, 2D—TO RENT—... fr. r. with porch, adj. bath; 1 or 2 emp.; ½ blk. L.

OAKWOOD-BLVD., 718—TO RENT—PLEAS... rm.; good trans.; nr. L, surf., and I. C.; refs.; excl. people emp.

SEVENTY-SECOND-PL., E., 1432—TO RENT— Well furn. single room; priv. lav., s. h. ... l.; reas.; I. C., surf.

SOUTH PARK, 6832, 2D—TO RENT—WELL furn. rms., sgle. or dble.; 1 blk. Lake Shore R. R.; ½ blk. surf. Wentworth 6167.

UNIVERSITY-AV., 6445, 1ST—TO RENT— mod. rm., nicely furn.; priv. fam. H. P. 3009.

TO RENT—LARGE BEDRM., BATH ADJOIN... ing, use of attractive apt.; Dorchester, near 49th; responsible married couple. Phone Drexel 1648 after 6.

TO RENT—LARGE SUNNY FRT. RM., 1ST class; no other roomers; I. C., L, surf. Call eve. or Sunday. Midway 7331.

TO RENT—ELEGANT FURN. RM., ADJA... cent to bath, $10, for 2; I. C., L and surf.; priv. residence.; ref. Ph. Kenwood 2302.

TO RENT—LRG., LT. RM., NR. L, SURF. and Rock Island, in Hamilton P.; ... Stewart 9302.

TO RENT—FRT. RM. ADJ. BATH, NR. ... I. C. ex., surf., men. Kenwood 4299.

TO RENT—LIVING ROOM, BEDRM., TWIN beds, both frt.; men; 53d I. C. Ken. 4298.

TO RENT—OUTSIDE RM., OPP. WASH. Pk.; also housekeeping suite. Went. 6314.

TO RENT—2 LARGE WELL FURN. FRT. rms.; $6.50 and $7; ex. trans. Oak. 6...

HARPER AVE. HOTEL,
5701 Harper, des. outside rms., nr. Jack. Pk., I. C. sta.; reas. rates. Ph. Midway 5...

## TO RENT—ROOMS—NORTH.

ADDISON—TO RENT—OUTSIDE ROOM; lav.; L, Bdwy., bus; gent. L. View 4231.

ADDISON-ST., 1535—TO RENT — BEAU... outside rm., 1 or 2 gentlemen. RAPP.

ARGYLE, 932, 3D—TO RENT—WELL FURN. frt. rm., garage; Arg. exp.; blk. lake, bus.

BELMONT-AV., 649, 1ST—TO RENT—DES... rm., lady emp. Buck. 3663.

BERWYN-AV., 1020, 2D—TO RENT—LGE. airy frt. rm.; priv.; nr. beach, L, bus.

BRADLEY-PL.—TO RENT — LRG. LT. RM. best trans.; priv. fam. Graceland 2524.

BROADWAY, 3126 — TO RENT — NEWLY furn. rms. in private house, for bus. women; $5 and $7. Lake View 0852.

BROADWAY, 5430, 2D—TO RENT—FURN. rm., mod., $6. Sunnyside 8040.

BUENA-TER., 931—TO RENT—LGE. FRT. rm. with or without board; good trans.

BUENA PARK-TER., 945, 2D—TO RENT— Well fur. front room; bus, L, Brdwy. cars.

BUENA-TER.—TO RENT—LARGE OUTside room; Wilson L. Lake View 6550.

CLARENDON, OPP. WILSON BATHING Beach—To Rent—Beaut. rm., adj. shower; mah. furn.; $18; Wils. X, bus. Sunny. 38...

CLEVELAND, 2348, APT. 7, COR. FUL... lerton—To Rent—Light, mod. frt. rm., for 1 or 2; ½ blk. to Linc. Pk. Tel. Lincoln 8561.

CRESCENT-PL., 822—TO RENT—BEAUT. furn. lrg. rm. Graceland 1078.

CRESCENT-PL., 923—THE TAFT—TO RENT —Now open; sgl. and dble. rms.; reas.

DAKIN, 1043—TO RENT—LGE. SGL. RM.; reas.; 3 blks. lake; ½ blk. Sher. L. Wel... 3308.

DAKIN, 1049—TO RENT — WELL FURN. r., newly dec., nr. bath; $4; Sher. ex. ...

DAKIN-ST., 1045—TO RENT—ROOM, HIGH class, priv., ½ blk. Sher. L. Grace. 7043.

DEARBORN, N., 1451—TO RENT—LARGE exc. furn. rms., every mod. convenience, twin or double beds; 1 blk. south of Lincoln Pk. Phone Superior 4235 or Superior 41...

DEARBORN, N., 1251—TO RENT—EXTRA large outside rm.; nicely furn.; stm. ht., elec., 1st floor.

DEARBORN, N., 1523—TO RENT — FOR gent., single rm., to share private bath.

DEARBORN, N., 1327, 2D—TO RENT—LGE. frt. rm., also single room.

DOVER-ST., 4500, 3D—TO RENT—FRONT room for 2; also outside rm. for 1 or 2; stm., piano; board optional. Sunny. 33...

HOTELS.

# PLAZA HOTEL
## At Lincoln Park,
NORTH-AV. AND N. CLARK-ST.
For permanent and transient guests. One of the most homelike and attractive hotels in the city. Let us show you what we have to offer before selecting your home for the spring and summer. Street cars pass the door; about 12 minutes' ride to the loop.
Room with priv. bath, $2 per day and up.
Two room suites with private bath, $4 per day and up.
Two and three room suites with kitchenette and private bath, reasonable. Special weekly rates.
Good cafe in connection—a la carte. Moderate prices. Table d'hote dinner Sunday, 12 to 8, $1.25. Phone Superior 2680.

# Sheridan Plaza
Sheridan-rd. at Wilson.
Rooms of unusual comfort, with bath, at extremely moderate rates. A further reduction is made for lengthened leases.
Tel. Sunnyside 6701.
GARAGE IN CONNECTION.

# Hotel New Southern
W. H. DELANEY, MGR.
MICHIGAN-BLVD. AT 13TH.
Our patrons enjoy the privacy and conveniences of the most modern hotel.
Five minutes' walk to the loop.
And yet away from the noise.
FIREPROOF—300 ROOMS.
RATES FOR PERMANENT GUESTS.
$10.50-$14 PER WEEK.
Phone Calumet 2710 for reservation.

THE MONTEREY,
4300 Clarendon. Lake View 8026.
AN APARTMENT HOTEL OF MANY UNUSUAL FEATURES. SITUATED ON THE NORTH SHORE, NEAR THE LAKE. CONSISTING OF 2 AND 3 ROOM SUITES. COMPLETELY EQUIPPED.
SUPERIOR ACCOMMODATIONS MAY BE SECURED HERE AT PRESENT FOR LESS THAN AT ANY OTHER HIGH CLASS HOTEL IN CHICAGO. WE INVITE YOUR INSPECTION. NEW POLICY OF MANAGEMENT. POPULAR PRICES.

# Hotel Metropole
Michigan-blvd. at 23d-st.
Situated on Chicago's finest boulevard; 10 minutes' ride from business center by elevated and three surface lines, all within two blocks.
Attractive furnished rooms with bath, $2. Two room suites with bath, $5. Permanent rates upon request.
Unexcelled restaurant and service. Table d'hote dinner, $1.25.
Phone Victory 3400.

# BLACKWOOD HOTEL
Homelike—For Discriminating People.
4518 CLARENDON.
NORTH SHORE—ON THE LAKE.
These 1, 2, and 3 room suites with kitchenettes include maid service, ice, gas, light, and linens. They are furn. in the best taste possible. You will find here an inviting place to live. Moderate rates. Convenient to Wilson L, Broadway surface and Sheridan bus. Phone Edgewater 8600.

SHERWIL BACHELOR HOTEL—4557 SHERidan, cor. Wilson. $8-$10 wk., $1.50-$2 da.

BOARD WANTED.

BOARD AND ROOM—FOR LADY CONVAlescent in modern home with yard, south 63d-st., Pullman, Rosedale. Phone Douglas 4438.

ROOMMATES.

LADY WILL SHARE BEAUT. FURNISHED 4 room kitch. apt. with 1 or 2 ladies or mar. couple; near surface, L and Humboldt Pk. Spaulding 4612 after 6:30 p. m.

5144 HYDE PARK-BLVD.—GENT. WITH frt. rm. facing lk. and pk., twin beds, priv. bath, wants gent. roommate; 1 blk. s. Chi. Beach Hotel. Mid. 6603.

MICH., NR. 46TH; MAN UNDER 30 TO rm. with man; good home, board. Drexel 0013.

WOULD LIKE REFINED YOUNG MARR. cple. to share my 5 room modern apt. Call after 6 or Sunday. Dorchester 6979.

MAR. CPLE. WILL SHARE COZY 6 RM. apt. on blvd. facing Sherman Pk. with mar. cple. empl. or 2 bus. girls. Englewood 4753.

WILL SHARE MOD. 5 RM. 2D APT. WITH married couple; reas. Drexel 4767.

GIRL, 21, WILL SHARE BEAUT. PARLOR with girl; reas. Dorch. 2244 after 6.

YG. MAN HAS FRT. RM. WITH CONG. FELlow empl.; gd. brd.; piano. Linc. 0537.

LADY WILL SHARE HER 5 RM. COR. MOD. apt. with couple. Diversey 5739.

TO RENT—HOUSES—SOUTH.

TO RENT—TO MARR. CPLE., 5 RM. FRAME cottage, moderate; no children; beau. surroundings; best location. Address Y A 51, Tribune.

TO RENT—HOUSES—NORTH.

TO RENT—4038 N. HERMITAGE-AV., 10 rm. residence. Poss. at once. For further particulars see MR. DOTZLER, Manz Engraving Co., Lake View 2506.

TO RENT—10 RM. HOUSE, SUIT. STUDIO or commercial purposes; nr. Upper Michigan-av.; immed. poss. Ph. Superior 3497.

TO RENT—HOUSES—SUBURBAN.

TO RENT—WILMETTE—IDEAL 7 R. HOME in choicest loc.; h. w. heat; 2 tile baths; glass din. pch.; lge. wooded lot; garage; $160 mo.
M. E. BARKER & CO., 415 Linden.
Ph. Wil. 407.

TO RENT—5 R. HSE. IN C. B. & Q. SUBURB; screened porches, automatic soft wt. system, inst. water heater, furn. ht.; garage; lrg. yard. Ph. La Grange 2262.

TO RENT — 727 N. LOMBARD-AV., OAK Park, 6 rm. bungalow, garage, cement side drive; beautiful large grounds; rent reasonable. Owner, Kedzie 0471.

TO RENT—BEAUTIFUL WILMETTE HOME. 4 bedrms.; s. h.; just completed; $125 mo.; ref. req. Address S B 124, Tribune.

TO RENT—FURNISHED HOUSES.

EXQUISITE HOME.

TO RENT—FLATS—SOUTH.

## POSSESSION MAY 1.
In newly decorated and remodeled buildings.
4 ROOMS.
6657 Minerva, 2d, s. p. ....................$75.00
5 ROOMS.
6659 Minerva-av., s. p., 3d .................. 80.00
548 Oakwood-blvd. ............................ 75.00
218 E. 57th-st., 1st ......................... 75.00
5460 University-av., 1st ..................... 75.00
5033 Evans-av., 2d ........................... 75.00
938 E. Marquette-rd., 2d and 3d .............. 70.00
5800 Calumet-av., 1st ........................ 60.00
6 ROOMS.
1053 E. 47th-st., 1st ........................ 75.00
5806 Calumet-av., 1st ........................ 65.00
6605 Kimbark-av., 1st ........................ 77.50
7 ROOMS AND 2 BATHS.
4332 Michigan-av., 2d ........................110.00
6557 Ingleside-av., 1st ...................... 85.00
K. R. BEAK & CO.,
111 N. Dearborn-st., Beak Bldg. Cent. 4822.

1418 HYDE PARK-BLVD.
10 rooms, 3 baths, separate marble showers, sun parlor and sleeping porch; detached 3 apt. bldg., 1 blk. to lake, I. C. exp.

4430-48 DREXEL-BLVD.
4, 5 and 6 rms., 2 baths, overlooking beautiful blvd.; finish and appointment unsurpassed; extra large, light rooms. $100-$125.
N. E. COR. 52D AND INGLESIDE.
5 and 6 rms., sun parlors; nearly new bldg.; finished in mahog. and white enamel. $85-$135.
5218 Kimbark-av., 2d, 7 rooms, sun parlors, 2 baths and extra lavatory. $140.
1120-26 E. 47th-st., 2 and 3 rooms, extra large closets, private front porches, tile baths, in-a-dor beds; $60-$70.
KYLE & BENFELDT,
1122 E. 47th-st. Kenwood 7641.

## To Rent—Now Ready for Occupancy.
6615-6625 Kenwood-av.
Completely Remodeled.
4, 5, and 6 rooms.
$65.00 to $100.00.
Two blocks from Jackson Park and the golf links. Exceptional transp., I. C. express, surface, and "L." Everything new. See Janitor 6623 or
CHANDLER, HILDRETH & CO.,
56 W. Washington-st. Cent. 5151.

1023 HYDE PARK-BLVD.
NICEST 8 RM. APT. ON SO. SIDE.
Nr. Greenwood-av., 1st, above English basement, sun parlor and open porch in front; 1 porch off main bed chamber; 3 baths, 2 showers, 5 bed chambers; all walls canvased and paneled; woodwork enameled throughout; heat day and night; rental $300.
G. H. GOTTSCHALK & CO.,
Franklin 2800.

TO RENT—6917 PERRY-AV., ONE OF THE best flats in Normal Park; 5 large, light rooms and sun parlor; wide rear sleeping porch; in 3 flat building, 2 blocks from Normal Park Station, Rock Island R. R.; 5 minutes' walk to Parker and Normal schools; immediate possession. Rent $75 per month.
ROBERT E. BARBEE,
148 W. 69th-st. Wentworth 0637.

TO RENT—NEW FLATS.
4 rooms with in-a-dor bed; practically 5 rooms; $70 to $80.
5 rooms with in-a-dor bed; practically 6 rooms; $110; sun parlors.
6930-42 Crandon-av. Completed May 1. Agent will show.
DRAPER & KRAMER, Inc.,
6707 Stony Island-av.

TO RENT—STEAM HEATED FLATS.
3030 Michigan-av., 7 rms., 2d fl., $65.
4716 St. Lawrence-av., 4 rms., 3d fl., $57.50
6159 Champlain, 5 rms., 1st fl., $75.
642 E. 62d-st., 5 rms., 1st fl., $75.
6244 Greenwood-av., 4 rms., flat 4, $45.
W. H. McCLELLAN, 29 E. 31st-st.

TO RENT—FLATS—NORTH.

# THE BRIAR
## An Unfurnished Apartment Building with Hotel Service.
2 rooms, consisting of living room, In-a-dor bed, dressing room, breakfast room, and kitchen; prices, $80 to $150.

3 rooms, consisting of living room, bedroom, breakfast room, and kitchen; prices, $160 to $180.

4 rooms, consisting of living room, bedroom, dining room, and kitchen; prices, $180 to $265.

5 rooms, consisting of living room, dining room, 2 bedrooms, 2 baths, and kitchen; prices, $225 and $275.

**The above prices include maid service, electric light, gas, and refrigeration. Completed apartments now open for inspection.**

# THE BRIAR
540 Briar-pl.
Buckingham 2600.

COMMODORE AND GREEN BRIER APARTMENTS
[Formerly the Lessing and Lessing Annex]
Only a few of these desirable apartments left; some overlooking Lake Michigan; convenient to Lincoln park, Sheridan-rd. and bus; elevator service, electricity, refrigeration and table ice furnished in the lease; attractive proposition made to desirable tenants; save time by seeing these at once.

MAY 1ST POSSESSION.
Rogers Park express elevated station and ½ block from beach; S. W. cor. Sheridan-rd. and Morse-av.
6 ROOMS.
6928 Sheridan-rd., 1st, $100.
6930 Sheridan-rd., 2d, $105.
See janitor at building or L. Y. SCOTT, 1250 S. Michigan-av. Calumet 2710.

ATTRACTIVE APTS.
5712 Kenmore, 3d, best location on North Side; 7 rms., 3 baths, 2 showers and sun parlors; dining rm. in front of apt.; woodwork enameled throughout; walls canvased and paneled; 1 blk. from lake and Sheridan-rd.; poss. now; $300 per mo.
G. H. GOTTSCHALK & CO.
111 W. Washington-st. Franklin 2800.

TO RENT—NEW BLDG., ROGERS PARK, North Shore and Glenwood, n. e. cor., 3 rms., $72.50 to $75; near lake, "L," and surface lines.
BAIRD & WARNER,
1349 Morse-av. Rogers Pk. 2400.

TO RENT—BEAUTIFUL LIGHT, AIRY APT., 2d flr., liv. rm., 20x18, slp. pch. 13x15, lrge. bedrm., breakfast rm., kitchenette overlooking large lawn, shrubbery and trees; poss. any time. Apply 4051 N. Paulina, cor. Belleplaine; conv. to surf. cars, "L" and stm. road.

TO RENT—2D, 940 LAFAYETTE; IDEAL home for summer or winter, nr. lake, overlooking large lawn and Sheridan-rd., nr. L trans.; 6 rms., modern; rent $125; 1 blk. no. of Lawrence-av.; Owner, 1st apt. Phone Sunnyside 6121.

NEW BUILDINGS.
High grade 3 room kitchenette apartments; poss. May 1. 919 Sunnyside-av. and 845 Galt-av. See janitor or phone Rand. 5210.

## TO RENT—FLATS—NORTH.

**POSSESSION MAY 1**

These moderate apartments in high class locations will be liberally decorated.

2 ROOMS AND KITCHENETTE.
4019-22 Irving Park-blvd., kitchen cabinet, in-a-dor bed, refrigerator and stove furnished; electric light and gas free..$55
2 & 3 RMS., SUN PARLOR AND KITCH'IT.
7735-57 Sheridan-rd., incl. show. bath.$75-90
4 ROOMS.
4908 Glenwood, 1st, s. p. .......... 85
4714 N. Bernard-st., 1st, including kitch.. 60
4538 Kenmore-av., 2d .......... 60
1647 Addison-st., 1st and 2d.......... 60
1252 Leland-av., 1st and alcove.......... 70
5 ROOMS.
4710 N. Bernard-st., 3d, s. p.......... 75
744 California-ter., 2d .......... 60
4546 Kenmore-av., 1st .......... 70
2847 Abbott-ct., 2d .......... 65
6 ROOMS.
2854 N. Clark-st. .......... 70
7 ROOMS, 2 BATHS, SUN PORCH, AND SLEEPING PORCH.
2715 Hampden-ct., 3d; will decorate....$175
K. R. BEAK & CO.,
111 N. Dearborn-st., Beak Bldg. Cent. 4822.

**READY FOR OCCUPANCY NOW**
ELEGANT BRAND NEW
2, 3, AND 4 ROOM APTS.
THE BEST VALUE FOR YOUR MONEY ON THE NORTH SIDE. N. E. COR. JONQUIL-TER. AND MARSHFIELD, 2 BLKS. TO HOWARD EXP. STA. ALL THE LATEST MODERN CONVENIENCES HAVE BEEN PROVIDED FOR THE COMFORT OF THE TENANT. INSPECTION AND COMPARISON INVITED. OWNER'S REPRESENTATIVE ON THE PREMISES ALL DAY.

ROGERS PARK.
7618-26 Eastlake-terrace,
East of Sheridan, facing lake,
Ready for occupancy.
3 rooms with in-a-dor bed.
4 rooms with in-a-dor bed.
5 rooms with sun parlor.
All rooms large, airy, and light; decorated to suit; showers; playroom for children; 3 blocks from Howard L station.
BENJ. I. MORRIS (Owner),
AGENT ON PREMISES.
29 S. La Salle-st. Central 2923.

**Rookwood Terrace Apartments**
2 and 3 rooms in beautiful new fireproof apt. bldg.
**Ready for occupancy now**
N. W. CORNER MORSE-AV. AND ASHLAND-BLVD., 2 BLKS. "L" AND SURF.

TO RENT—SELECT APTS. NEAR LAKE.
668 Sheridan-rd., 1st, 6 rms.; at lake; very choice ..........$120
3706 Pine Grove, 1st, 5 large rms.; near lake .......... 90
710 Waveland, 3d, 4 large rms.; blk. to lake .......... 75
704 Barry, 3d, B, 4 rms., In-a-Dor bed.. 75
4409 Malden, 1st, 5 large rms., sun par. 105
804-14 Lakeside-pl., 4 large, light rms.; view of lake; special ..........$85- 90
1266 Montrose, cor. 5 rms., sun par.; very light ..........
CROXTON, SCHNEIDER & CO.,
1027 Leland-av. Edge. 2770.

TO RENT—2 RMS. AND KITCT., 4409-17 N. Lincoln-st. 2 rms. and kitch., 1621 Columbia-av. 2 rms. and kitch., 1359-63 Greenleaf-av. 3 rms. and kitch., 1367 Greenleaf-av. 3 rms. and kitch., 1615-25 Columbia-av. 3 rms. and 2 beds, 4407-19 N. Lincoln-st. 4 rms. and m. bed, 1631 Columbia-av. 4 rms. and m. bed, 1724 North Shore-av. 4 rms. and sun por., 1617 Wallen-av. 5 rms., sun p. and s. p., 1734 Wallen-av.
WALLEN & SONS, 6712 N. CLARK-ST.

7737 EASTLAKE-TERR.
overlooking Lake Michigan, finest apt. on North Shore; 8 rms., 2 baths, magnificent solarium, boathouse, tea garden, and garage; 2d apt.; view by appointment only; reasonable rent.
LIEPOLD & HICKS,
7606 N. Paulina. Rogers Park 1617.

TO RENT—3 AND 4 RM. APTS., HOWARD-av. dist., new bldgs., 7720-56 Haskins-av.; all apts. overlook a large court; spacious rms., finished and equipped in high class manner; immed. poss.; $75 to $82.50; special terms to permanent tenants. WALLEN & SONS, 6712 N. Clark-st. Ph. Rog. Pk. 0940. Agt. on premises.

TO RENT—6 ROOMS, 1ST APT., 854 WAVELAND-av., $90.
6 rooms, 1st apt., 4011 Sheridan-rd., $110.
4 rooms, 1st apt., 3834 Wilton-av., $70.
4 rooms, 2d apt., 3836 Wilton-av., $70.
ROGER E. WILLIAMS & CO.,
3809 Broadway. Well. 9269; L. V.3533.

TO RENT—545 BELMONT, 6 R., $115; 625 Barry-av., 5 r., $85; 4014 Southport, 4 r., $65; 740 Oakdale-av., 4 r., $65; 440 Diversey-pkwy., 6 r., 2 baths, $150; 2914 N. Clark, 5 r., $75; 2616 N. Clark, 7 and 8 r., $105-$110; 5121 Kenmore, 7 r., 2 baths, $150. T. R. CHRISTIAN, 2707 N. Clark-st.

CHATEAU APTS.
POSSESSION MAY 1.
4, 5, and 6 room apts.; also 2 rm. suite, furnished or unfurnished. Office, 803 Sheridan-rd., at Broadway. Buckingham 3840.

TO RENT—4 RMS., 746-50 BROMPTON-PL., $65-$85; 4 rms., 1561 Birchwood-av., 3d, $75; 5 rms. and sun parl., 958 Edgecomb-pl., $100. All large, light rooms.
V. J. CURTO & CO.,
4603 Broadway. Edgewater 1020.

TO RENT — 1338-54 ARGYLE-ST., EXtremely high grade 2 and 3 rm. apts.; handy to L and BDWY.; imm. poss.; $65 to $75. 815-823 CORNELIA-AV. VERY MODERN 2 and 3 rm. apts.; imm. poss.; $60 and $65. WHITESIDE & WENTWORTH, 4662 BDWY.

TO RENT—7 RM. BEAU. DEC. EXTRA LG. liv. rm., new plumb. and light fix.; new floors; priv. por., lge. b. yard, $100. Broadway car, bus and L. 667 Cornelia-av.

TO RENT—4861-4863 KENMORE-AV., 1ST AND 2D APTS., 6 RMS., NEWLY DECORATED, $110.
HERBERT NEWCOMB & CO.,
19 S. La Salle-st. Central 0744-4018.

TO RENT—1133 NORTH SHORE-AV., 7 RM. apt., 4 large bedrms., 2 baths, sun parlor, inclosed back porch, 3d floor; detached bldg., e. of Sheridan-rd. Phone owner, Rogers Park 1993.

TO RENT — PUEBLO BLDG., COR. PINE Grove and Belmont; avail. May 1: 4 rm., $75; 5 rm., $80; 5 rm., $95; 5 rm., avail. now, $85. See janitor, 447 Belmont. Phone Graceland 1687, or owner, Sunnyside 4820.

TO RENT — 2311 COMMONWEALTH-AV., block to Lincoln Park, 4 large rooms; sun parlor and shower; decorated throughout; $105. Janitor on premises.

TO RENT—525 BARRY-AV., HIGH GRADE 3 rm. kitchenette apts., new bldg.; vapor heat. H. M. ROSS, 190 N. State-st. Rand. 2918.

TO RENT—RAVENS., 4 LRG., LIGHT MOD. rms., facing Winnemac Pk., sun par., In-a-Dor bed; surf., L, and N. W. stm. transp.; reas. Phone Rav. 3840.

BEAUTIFUL 3 RM. APT.
Very best location; north of Wilson; nr. lake. 902 Lafayette-pkwy. See Janitor.

HIGH GRADE 7 RM.
4639 Beacon-st., sun par., 2 pchs., 2 baths. Gentiles. Also 5 rms., on Malden-st.

TO RENT—MODERN, HIGH CLASS APT., 6 rms., sun parlor, 2 baths, screened porch. 7716 N. Ashland-av., 1 blk. west of Sheridan-rd. $135. Rogers Pk. 8827.

TO RENT—IMMEDIATE POS., 5 RM. APTS., nr. L sta. and lake, $75-$90.
W. S. HENNESSEY & CO.,
1115 Argyle-st. Edgewater 1068.

TO RENT—1258 BRYN MAWR-AV., 2D APT., 4 ROOMS, OPEN PORCH, RENTAL $75. SIDNEY L. STEIN & CO., 11 S. LA SALLE-ST. CENT. 7153.

TO RENT—6-7 ROOM APTS.; RENT CUT; priv. screened porch; nr. L, surface, and bus, also lake and pk. 815 Crescent-pl. L. V. 0268.

TO RENT—1516 ROSEMONT-AV., 1ST APT., modern, 5 rm. apt., 2 porches; excellent trans.; $85; Gentiles pref. Inquire 3d apt., 1518. Tel. Sheldrake 3031.

TO RENT — CHOICE APTS. IN LINCOLN park and Lake Shore-dr. districts. PAUL STEINBRECHER & CO., Tribune Bldg.

TO RENT — WE SUBMIT MOST APTS. ON the North Side renting for $125 or more. HAROLD BRADLEY & CO., 717 N. Mich.-av.

TO RENT — 6 RM., 2 BATHS, COR. APT., $120 mo. See jan., 427 Belmont-av. Grace. 3263.

TO RENT—ASHLAND-AV., NORTH, 1½ blks. e. Howard L; modern 6 r. apt., s. p., sl. p; immed. poss. Rogers Park 7925.

TO RENT—4 LRG. ROOMS, ELEC. LT., STM. heat, 606 Wrightwood-av., cor. Clark-st.; price $47.50. Call Midway 2629.

TO RENT — 6 OUTSIDE ROOMS; GOOD trans.; stm. ht.; immed. poss. 3710 N. Lincoln-st.

TO RENT—7 RMS., LGE. LT., MOD., 3 BEDrms., garage. 6710 Sheridan-rd., 1st. Rog. Pk. 0188.

TO RENT—4 ROOMS; LARGE, MOD.; 1644 Juneway-terr. See janitor, or call Frnaklin 3263. MR. McKINLEY.

TO RENT—2130-38 BERTEAU-AV., 4 RM. apts., $60 and $65. CHAS. G. HICKS. Franklin 5431.

TO RENT—4420 BEACON, 6 R., SUN PAR.; glazed slp. pch.; $120; also 4623 Malden, 6 r.; $100. Wilson exp. Edge. 3581.

TO RENT—IMMED. POSS., 4 RMS., IN-A-dor bed, bath, equipped with shower. Cornelia near Broadway $80. Ph. Buck. 2222.

TO RENT—ROG. PK., 4-5 LARGE RMS., S. parl., sleep. pch.; $75-$85. 1625-9 N. Shore-av. Sheldrake 0325.

TO RENT—4 RM. APT., 3D. 3172 PINE Grove-av., $75; 1 blk. from yacht harbor and golf links, bus service.

TO RENT—COR. RIDGE AND PAULINA, 4 rms., sun pars., in-a-door bed, sleep. pch.; $70; also 5 rms., sun p. Humb. 7496.

TO RENT—6201-7 WAYNE-AV., MODERN 4, 5, and 6 rm. apts., porches; $75 to $100. H. M. ROSS, 190 N. State-st. Rand. 2918.

TO RENT—MOD., LIGHT 4 RMS., STM., 2D, $65; imm. poss. Sheldrake 2863.

TO RENT—MODERN LIGHT 4 ROOM APT., $55; blk. surf., 2 blks. L. Graceland 2802.

TO RENT—1521 FARGO-AV., 5 RMS., S. parlor, sl. pch. R. P. 1826.

TO RENT—MOD. 4 RM. FLAT, $65. 3435 Herndon-st., cor Newport.

TO RENT—MOD., LGE., LIGHT 5 RM. APT., sun p.; $85. 1415 Rosemont. Sheldrk 3320.

TO RENT—1258 ELMDALE-AV., 3D APT., 6 rms., 2 porches; modern; ex. trans.

## TO RENT—FLATS—NORTH.

BIG RENT REDUCTION.
4 Rm. Apts., $67.50 and up.
New Building,
1710-1720 Juneway-terrace.
Three blocks from lake.
2, 3 and 4-room apartments $62.50 to $80. Take "L" to Howard-av. station, walk east to Pauline-st. and two blocks north to Juneway-tr. See agent on premises.
ALSO
909-911 Buena-av. New, high grade 5-room and sun parlor apts. $125 per month.
Lincoln Park District.
3510-3518 Pine Grove-av. High grade 4 room and sun parlor apts. $85 to $100 per month.
620-628 Barry-av. High gradet 4-room apts. $75 per mo. See janitor.
MATTESON & CONRAN,
Central 6680. 30 N. Dearborn-st.

LINCOLNDALE APTS.
2754-64 HAMPDEN-CT.
CHOICEST LOCATION IN CITY.
NEAR LINCOLN PARK AND LAKE.
Modern 3, 4, and 5 rm. apts.
Also
3638 Pine Grove-av., 3 rms. and inclosed sun parlor.
3648 Pine Grove-av., 3 rms. and inclosed sun parlor.
Also
6148 Greenview-av., 5 rooms, large inclosed sun parlor.
Also
660 Cornelia-av., 3 rms. and inclosed sun parlor.
See janitor or call BECKLENBERG, Randolph 6171.

ROGERS PARK.
2 rms., 7722 N. Marshfield, 1st and 3d.$65
3 rms., 1421 Jonquil-terr., 3d .......... 75
4 rms., 7443 N. Paulina, 3d .......... 80
4 rms., 1423 Jonquil-terr., 3d .......... 90
4 rms., 7655 Greenview, 2d ..........100
4 rms., 7652 Greenview, 1st.......... 90
5 rms., 7657 Greenview, 1st ..........115
5 rms., 1511 Jonquil-terr., 2d ..........110
5 rms., 7733 N. Hermitage, 1st ..........115
6 rms., 7721 Sheridan-rd., 3d ..........150
6 rms., 7607 Sheridan-rd., 2d ..........150
LIEPOLD & HICKS,
7606 N. Paulina. Rogers Park 1617.

BRAND NEW.
POSSESSION MAY 1.
4 rooms ..........$ 75.00
5 rooms .......... 100.00
KENILWORTH-AV.
At Sheridan-rd.
ADDISON-ST.
549, 5 rooms..........$125.00
DEMING-PL.
2 rooms, kitchenette ..........$ 67.50
3 rooms, kitchenette .......... 65.00
N. CLARK-ST.
2509, 1st flat, 4 rms., well furnished.$100.00
PLOTKE & GROSBY,
2532 N. Clark. Diversey 5568.

4 AND 6 ROOMS.
4 ROOMS.
1387 Albion-av., s. p., 3d..........$ 80
6557 Greenview-av., s. p., 1st.......... 75
6 ROOMS.
N. w. cor. Lunt and Sheridan, s. p.... 175
911 Margate-terr., s. p., 2 baths, 3d... 135
6815 Sheridan-rd., s. p., 2 baths, 3d... 125
1113 Loyola-av., slp. pchs., 3d.......... 110
H. E. HENDERSON & CO. 5 phones.
6532 Sheridan-rd. Rogers Park 8000.

TO RENT — CHICAGO-AV., 1 BLK. from Lake Shore-dr., within walking distance from loop.
7 rm. apts., $90 to $100.
9 rm. apts., $115 to $140.
Steam ht., hot water, elec. light. Immed. poss. Apply ANDREW FISCHER, Apt. 29, 811 Cass-st. Superior 4327.

DESIRABLE APTS.
Some in New Bldg.
2 rooms and kitchenette ..........$60 to $65
3 rooms and kitchenette..........$65 to $67.50
4 rooms and in-a-dor bed..........$65 to $90
5 rooms ..........$90 to $100
6 rooms..........$75 to $165
ELLWOOD WILLIAMS CO.,
1600 Montrose. Sunnyside 5700.

TO RENT—ROGERS PARK BEAUTIFUL apt., consisting of l. r. 21x24 ft., d. r. 18x21 ft., 3 chambers 14x14 ft., rec. hall 7x7, sun par. 9x11, glazed in sl. pch., 2 baths, shower, maid's rm., large kitchen; all rms. have outside light; exceptionally fine location, east of Sheridan, close to lake; 1114-16 Columbia-av.
BAIRD & WARNER,
1349 Morse-av. Rogers Park 2400.

COCHRAN & McCLUER CO.
Wish to announce the opening of their new rent department in Ravenswood.
Four rooms, $20 to $75.
Five rooms, $80 to $85.
Six rooms, furnace heat, $65.
Seven rooms, 3434 Robey-st., $75.
4622 N. Western-av. Ravenswood 3300.

TO RENT—VACANT NOW—
5336-38 Winthrop-av.; 4 rms. and wall bed, $65; 5 rms. and porch, 1st., $80. See janitor bast.
5440 Kenmore, 2d, E., 3 rms., wall bed.
5446 Kenmore, 1st or 2d, A. See janitor bast. or call at office for keys.
COCHRAN & McCLUER CO.,
1125 Bryn Mawr-av.

TO RENT — 3265 BROADWAY; LARGE, choice rms., $75.
561 Aldine-av., 3d fl., corner, front and rear porch; $110; must be seen to be appreciated.
3957 Clarendon-av., very large 4 rm. apts., 3d floor; $90.
C. A. CARLSON, 725 Irving Park-blvd.

TO RENT—2315 COMMONWEALTH-AV., overlooking Lincoln Park; 4 large rooms and extra sun room; shower bath; newly decorated throughout; $130.
GENERAL REALTY CO.
10 So. La Salle-st. Main 3933.

TO RENT — NEW BLDG., NOW READY. 4500 Racine-av., 2 blks. Wilson L sta. and Broadway cars; 2 and 3 rms., disappearing beds, bedrms., $65 to $92.50.
4035 Greenview, 4 blks. Irving Pk. "L," 4 rms. and sun parlor; disap. beds; $82.50.
See these before you rent.
CHAS. F. HENRY. Ph. Rogers Park 6100.

TO RENT—2 RM. APTS., WITH LARGE living and dining kitchen; ½ blk. to lake; nr. Wilson-av. "L" sta and bus line. See janitor, 838 Sunnyside-av. Sunny. 0703.
THE REAL ESTATE MANAGEMENT CORPORATION.
6735 Sheridan-rd Rogers Park 0840.

TO RENT—THREE STEAM HEATED FLATS, good value; rents are reasonable.
4208 Clark-st., 5 r., $65.
826 Belmont, 5 r., $55.
2204 Berteau, 4 r., $65.
Details of BROOMELL BROTHERS, 4603 Clark-st. Edgewater 1414.

TO RENT—WILL LEASE FOR BACHELOR apts., 2 flats, with 17 rms. and 4 baths; excl. neighborhood; 20 min. to loop; bus and Bway. car; only responsible party need apply. Address L L 180, Tribune.

6 ROOMS, 2 BATHS, $110.
Ext. lavatory. 4507 Dover-st. Call HOLMBERG, HARRISON & REIDY,
4728 Sheridan-rd. Edgewater 0472.

751 JUNIOR-TERRACE.
6 rms., 2 baths, 1st; no obj. to children; eleg.; nr. lake; $135 per mo.; vacant; blk. s. Montrose.

TO RENT—2037 BIRCHWOOD, 3D, NR. Howard sta.; 5 rms., sun parlor; all up to date; will decorate to suit tenants. Apply first apartment.

TO RENT—MOD. 5 RM. APT., STM. HT. $62.50. 6211 Ravenswood. Sheldrake 0833.

## TO RENT—FLATS—NORTHWEST.

TO RENT—4 RM. APTS., STM. HT., GOOD loc., blk. to Milwaukee-av., 3 blks. N. W. steam, 16 min.; rent $57 and $60. 4814 Hutchinson-st. Immed. poss.

TO RENT—MODERN 2, 3 AND 4 RM. APTS. Immediately and May 1; facing Humboldt Park. Agent or janitor on premises all day. 1210 and 1220 N. Kedzie.

TO RENT—BEAUTIFUL 5 RMS., ST. HEAT, sun parlors, priv. sl. porch, 4821 N. Sawyer-av.; exc. trans.; immediate poss. Call Irving 0117-J or Humboldt 6019.

TO RENT—VERY MOD. 5 RM. APTS., IN new 2 flat bldg.; street improvements in; only a few left; $55. MILLS & SONS, 5960 W. North-av.

TO RENT—BEAUT. 3, 4, AND 5 RM. APTS. Steam heat, fine trans.; in Albany Park district; reas. rental. See janitor, 3153 Argyle-st.

TO RENT—5 RMS., STM. HEAT. 3613 Lawrence-av.; L trans.; reas. rent. Lafayette 6438.

TO RENT—6 LGE. RMS., MOD. S. H., 2D flat; janitor service. 5143 Cullom-av. Kildare 7644.

TO RENT — CHOICE MOD., 6 EXTRA large light rm. apt., in 3 flat bldg.; sun p.; excel. trans. 5338 Montrose. Kil. 4224.

TO RENT—4 ROOMS, $50; STEAM HEAT; 3515 Grace-st.; will decorate to suit; good trans. Central 2901 or Rogers Park 9003.

TO RENT—$70-$80; 5-6 RS.; NEW 2 APTS.; water ht.; lrg. yard; children welcome. Nr. office, 2600 Devon. Claude W. Morris.

TO RENT—3 ROOM FLATS; NEW BLDG.; strictly modern; reasonable rent; good transportation. Call 4345 Irving Park-blvd.

TO RENT—6 RM. APT., LIGHT, MODERN stm., elec., May 1. 1510-12 N. Robey-st.; $85. Inquire Armitage 0571 or 4913.

TO RENT—BEAUT. 4 RM. AND S. PAR. apt., in Ravenswood Gardens; 1 blk. from "L" sta.; reas. Ph. Irving 0362.

TO RENT—PALMER SQ., 4 RMS. [2 BEDrms., living rm., and large sanitary kitchen], stm ht., mod.; ex. trans.; $65. Bel. 0230.

TO RENT—ALBANY PK., 5 RMS., SUN PAR. modern, 1st, screened porch; immed. poss. 4943 N. Sawyer. Juniper 9713.

TO RENT—MODERN 4 RM. APT., IMMED. poss. 4210 N. Crawford. Irving 6005.

TO RENT—4 ROOM APT., UP TO DATE; steam. 918 N. Kedvale-av.

TO RENT—4 R. KITCHENETTE APT., MOD. nr. L; $62.50. 3141 Argyle-st. Frank. 0803.

TO RENT—2615 POTWYN-PL., 5 LRG. rms., s. p.; scr. rear pch.; steam; reas.

TO RENT—ALBANY PARK, MODERN 4 RM., $67.50 and $70. Juniper 2596.

TO RENT—6 RM. SUN PAR.; SL. PCH.; stm. 4842 Monticello-av. Juniper 3899.

TO RENT—6 RM. FLAT, STOVE HEAT. 2307 N. Austin-av., nr. Grand-av.

TO RENT—4731 N. KOSTNER, 5 RM.; steam ht.; garage; $83. Kildare 2728.

TO RENT—5 RMS. AND S. P., REAR PCH.; mod. bldg.; stm. heat. 4247 N. Kimball-av.

TO RENT—ONE RM. KITCHENETTE APT., new bldg., $55. 3105 Irving Park-blvd.

TO RENT—6 RMS., MOD. FLAT, FURNACE heat; gentiles; $65. 2436 Foster-av.

TO RENT—6 LARGE, LIGHT RMS., MODern; steam; adults; $90. 4542 Central Park.

## TO RENT—FLATS—NORTHWEST.

THE WM. YESCHEK CO.
3356 LAWRENCE-AV.
JUNIPER 6400.
1 room and kitchenette from $48 to $53
2 rooms from 70 to 75
3 rooms from 65 to 85
4 rooms from 55 to 85
5 rooms from 75 to 100
6 rooms from 90 to 110

KIMBALL APTS.
4901 N. KIMBALL-AV.
3 and 4 rooms; rental $70, $75, $80, and $85; 1 block to L; possession May 1; agent on premises or call THOGERSEN & ERICKSEN. Juniper 2399.

TO RENT—2D FLOOR, 2439 N. KEDZIE-blvd., 5 large light and airy rooms; newly decorated; also 4 rm. flat; newly decorated, 3rd floor, at 2476 N. Albany-av.; ½ blk. Logan Square "L"; immed. poss.
F. E. LACKOWSKI & CO.,
2537 N. Kedzie-blvd. Belmont 0001.

TO RENT—2 FLATS, EACH 5 LARGE, LT. rooms; sun parlor; steam heat; modern apt. bldg.; s. w. cor. Drake and Ainslie; near Kimbal and Lawrence L and st. cars; reasonable; immediate possession; references. See janitor there or THOS. C. HINDMAN, Owner, 30 N. La Salle-st. Main 0149.

TO RENT—6 RMS. AND SUN PAR.; HIGH class apt., on Logan-blvd., $125; 6 rms. on Kedzie-blvd., $85; 6 rms., heated, $75; 5 rms., heated, $70; 4 rms., heated, $75; strictly modern apmts. LOGAN SQUARE BOND & REALTY CO., 2559 Milwaukee-av.

2502 EASTWOOD-AV.
5 beautiful large rms.; convenient to Rockwell L; all light and cheerful; immed. poss.
COCHRAN & McCLUER CO.,
4622 N. Western-av. Ravenswood 3300.

TO RENT—4 ROOM APTS. IN NEW MODern court bldg., 4951-55 N. Sawyer-av., near Lawrence; fireplace; bookcases; paneled dining rooms; $70-$75. EDWARD EGGERT & CO., 4811 N. Kedzie.

TO RENT—5 R. APTS., NEW 2 FLAT DEtached, bldgs. just completed. 2554 Pensacola-av., 4 blks. Rockwell-st. N. W. L station. Steam heat. S. P. See agent on premises or call Main 3757.

TO RENT — RAVENSWOOD GARDENS, beautiful 4 and 5 rm. apts., new bldg., s. p., large light rms.; ready to move in; 2 blks. to Ravenswood L. Agent on premises. 4420 N. Rockwell-st.

## TO RENT—FLATS—WEST.

POSSESSION MAY 1.
Will be liberally decorated.
N. E. Cor. Lafin and Plum, steam heated apartments from $8 to $12 per room.
K. R. BEAK & CO.,
111 N. Dearborn-st., Beak Bldg. Cent. 4822

TO RENT—MODERN 5 RM. APTS. IN THE heart of Austin; private front porches, large rms., vacuum cleaning system; unexcelled janitor service; 1½ blks. from L station; immediate possession. For particulars apply
F. A. HILL & CO.,
5638 W. Lake-st. Austin 0131. Oak Pk. 133.

TO RENT—LARGE, MODERN 5 RM. APTS. with private rear porches, located on Madison-st, at Long and Lorel-avs.; rent reasonable. Janitor on premises.
F. A. HILL & CO.,
5638 W. Lake-st. Austin 0131. Oak Pk. 133.

NEW 4 ROOM APTS.
Sun parlors, steam heat, built-in bath tubs, in-a-door bed, panel dining rooms; near Oak Park L and Madison surf. Agent on premises, 5117 Washington-blvd. Austin 0862.

TO RENT—4 RMS., ST. HEAT..........$60
4 rms., sun parlor.......... 70
6 rms., Washington-blvd .......... 90
5 rms., near Columbus Park.......... 70
V. M. HUNTINGTON & CO.,
5619 W. Madison-st. Austin 0819.

TO RENT—4 ROOM FLAT, STEAM....$72.50
5 room flat, steam .......... 82.50
6 room flat, steam .......... 90.00
Building located at 243 N. Mason-av.
See janitor at 245 N. Austin-av.

TO RENT—IMMEDIATE POSSESSION—
3400 Franklin-blvd., 1st and 3d apts., 5 rms., s. p., $75; 4 rms., $60.
SHEPPLEY BROS. REALTY CO.,
196 N. Clark-st. Dearborn 1416.

TO RENT — 4809 FULTON-ST., 4 RMS., stove heat, $35; make application at paint store, 206 N. Cicero-av.
J. G. UPTON,
Edgewater 0962. 4403 Sheridan.

3806 WASHINGTON-BLVD.
4 room all mod. sun parlor apt., excel. light and trans.; $80 per mo. See janitor or phone Central 6680.

TO RENT — PARK-AV., NEAR CICERO, beautiful 4 rm. apt.; stm., janitor service, sunporches, light; immediate possession; rent, $65. Phone owner, Humboldt 2700.

TO RENT—3 RM. BEAUT. APT., IN-A-DOR bed, built-in fireplace, bookcases, sideboard in din. rm., white en. woodwork; immed. poss. 3401 Franklin-blvd. See janitor.

TO RENT—CICERO-AV. AND 25TH-ST., 6 rm. flat, suitable for doctor or dentist. See owner in store on corner. JOHN T. McENERY, 4041 W. Madison-st.

TO RENT—6 RMS. WITH INDIVIDUAL SUN parlor, 2d apt., corner; steam, hot water, stove and icebox; poss. May 1. 2757 W. 22d-pl., corner California-av. Gentiles.

TO RENT—36 S. ASHLAND-BLVD., Apt. 211, 2 rooms and bath, $40.
T. E. WELLS, 76 W. Monroe. State 4240.

TO RENT—5 RMS., STEAM HT.; MOD.; sun and rear porch; fine yard; janitor service. Apply 1st apt., 5262 W. Adams-st., 2d.

TO RENT—6 RMS., MOD., STM. HT., JANitor service.; $65. 824 S. Sacramento-blvd. See janitor.

TO RENT—7 R. AND AL., ALL ON HALL; steam, 4 lav., sta. tubs, hdwd., gas stove, dec. 150 N. Ashland, 1st fl.; $80; poss. now.

TO RENT—3 RMS., WALL BED; STEAM heat. 908 N. La Vergne-av., 4 rms., wall bed; steam heat, 4958 W. Chicago-av.

TO RENT—1510 S. ALBANY, 6 R., S. H., tile b., park front, s. exposure, choice, $75. Lawndale 1769; adults.

TO RENT—WASHINGTON-BLVD., 4143, 3D 6 rooms; sun parlor, sleeping porch; very modern; steam; $100. Call Roosevelt 7788.

TO RENT—MODERN 5 ROOMS, ALL OUTside; st. ht., j. s., e. l.; reasonable rent, 2d. 210 S. Lincoln-st., cor. Adams.

TO RENT—2 4 RM. FLATS, STE. HT., MOD., 306-10 N. Kedzie-av.; $57.50 and $65. Janitor or C. E. Wackerhagen. Kedzie 0116.

TO RENT—8 ROOM STEAM HEAT APT.; near Garfield pk. 3345 Fulton-st.

TO RENT—4 RM. FLAT, 4316-20 WEST End-av.; stm.; $65. Austin 8178.

TO RENT—2D FLAT, 8 RM., STM. HT. 2640 Jackson-blvd.

TO RENT—6 RM. STEAM HTD. FLAT, $70. 904 Ashland-blvd., 3d.

TO RENT—$58, MOD. 6 ROOM HEATED apmt., 5720 W. 22d-st.

TO RENT—CORNER, 6 RMS., 2 BATHS, sun par., facing Garf. Pk. 100 S. Hamlin.

TO RENT—1150 CONGRESS; 3 RM. FLAT; also other hskpg. rms.

TO RENT—821 S. CLAREMONT, 2D, 5 RMS.; steam, elec. will dec.; $60. West 1292.

## TO RENT—FLATS—SUBURBAN.

TO RENT—MODERN 2, 3 AND 4 RM. APTS. with sun parlors, spacious rms., new bldg., choice location on Washington-blvd. at Clinton-av., in the heart of Oak Park; apts. have all modern appointments, 2 and 3 rm. apts. have combination kitchenette and dining rm. For particulars apply
F. A. HILL & CO.,
Branch offices 800 Washington-blvd., Oak Park 540.
Main office 5638 W. Lake-st., Austin 0131; Oak Park 133.

TO RENT—6 ROOM CORNER APARTMENT, 2d floor, 1101 Davis-st.; immediate possession; convenient to stores and transportation; rental $125.
QUINLAN & TYSON,
701 Davis-st., Ev. Ph. Rog. Pk. 2617.

TO RENT—302 WASHINGTON-BLVD., OAK Park, high class apt., 2d flr., east sun par., liv. rm., firepl. and mtle., extra in-a-dor bed, din. rm., bedrm., bath, lrg. kitch. Decorate new. Owner, STEARNS, 1200, 38 S. Dearborn-st. Phone Dearborn 1467 or see janitor.

EVANSTON APARTMENTS.
3, 4, 5, 6 and 7 room apartments, in new buildings; May 1 occupancy; rental $75 up.
QUINLAN & TYSON,
701 Davis-st., Ev. Ph. Rog. Pk. 2617.

TO RENT—709 SHERMAN-AV., EVANSton, cor. Monroe-st., 1st flr., s. p., liv. rm., din. rm., kitch., bedrm., and bath; high class; price $80. Open for inspection. Decorate new. Owner, STEARNS, Rm. 1200, 38 S. Dearborn-st. Phone Dearborn 1467.

TO RENT—4 ROOM APARTMENT, $70; 5 rooms, $87.50, in good location, convenient to stores and transportation.
QUINLAN & TYSON,
701 Davis-st., Ev. Ph. Rog. Pk. 2617.

TO RENT—7 ROOM APARTMENT, 2 BATHS, sun parlor, all large rooms, one block from lake, convenient to Evanston hotel, transportation and stores. Call
QUINLAN & TYSON,
701 Davis-st., Ev. Ph. Rog. Pk. 2617.

TO RENT—A SNAP FOR SOME ONE, SIX room apt., 3 blks. N. Ridgeland, O. P. L. sun porch, h. w. heat; big garden for the kiddies; rent $85. Call 304 N. Cuyler-av., Oak Park, or phone Austin 4840.

TO RENT—BEAUTIFUL 4 ROOM CORNER apartment, sun parlor, spacious rooms, newly decorated; close Lake-st. "L"; $75.00. Inquire janitor, 104 S. Scoville-av., Oak Pk.

TO RENT—4 AND 5 RMS., LARGE SUN parlors, Oak Pk.'s finest bldg.; 30 min. from loop; reasonable rents. Oak Pk. L to Ridgeland sta. Office, 502 Lake-st., Oak Pk.

TO RENT—MODERN 5 RM. APT., IN-A-dor bed, priv. screened porch; will decorate throughout; $75. Ph. Oak Park 6627.

TO RENT—929 MICHIGAN-AV., EVANSton, 6 r., 2 baths, sun par.; ex. neighbd.; nr. lake, N. W. and L trans. Rog. Pk. 4870.

TO RENT — 1142 WASHINGTON-BLVD., Oak Pk., beautiful 4 rms. and sun parlor, $70. Diversey 5568.

TO RENT—5 ROOM MODERN APT., $75. 3d, 320 S. Ridgeland-av., Oak Park.

## TO RENT—FURNISHED FLATS.

South Side.

TO RENT—5 RM. FURN. APT., $85. CALL a. m., 8-10; p. m., 1-4. Oak. 7282-J.813E.39.

TO RENT — 6 RM. MOD. FURN. APT., piano; $25 wk. 524 E. 61st. H. P. 9152.

TO RENT — 5 ROOMS, ALCOVE, UNTIL Nov. 1, $100. Stanford, 4638 Lake Pk.-av.

TO RENT—4324 BERKELEY-AV., 3 AND 4 rm. mod. furn. apts. Oakland 1733.

TO RENT—6218 SOUTH PARK-AV., 4 RMS., furn., $85; adults only. Englewood 4552.

TO RENT—WILL SHARE APT. WITH REfined em. marr. cpl. Midway 8395.

TO RENT—4161 GRAND-BLVD., 3D—LIV. rm., din. rm., kit., 2 bd. Kenwood 4951.

## TO RENT—FURNISHED FLATS.

South Side.

**The Plaisance**
ON THE HISTORIC MIDWAY.
AT JACKSON PARK
2, 3, OR 4 ROOMS.
HOTEL SERVICE IS INCLUDED WITH EVERY APARTMENT AND ALL HAVE A BREAKFAST RM. AND BUFFET KITCHEN.
ONE HUNDRED CAR GARAGE.
Phone Dorchester 4300.

TO RENT— TO RENT—
Newly furnished two room apts., some with dining room and kitchenette; electric cookers.
Overlooking the Midway, 1 block from I. C. station and 3 blocks from L.
Daily maid and linen service.
6 months' lease preferred.
Immediate possession.
THE MIDWAY,
1535 E. 60th-st. Midway 1624.

**Drexel Sq. Furn. Apts.**
810 Hyde Park-blvd. [E. 51st-st.]. Phone Kenwood 0940. 2, 3, and 5 room suites, $65 to $125. All apts. have 2 beds. Near school, at main entrance to Washington Park; 20 minutes downtown. Furnished complete, including light and gas. All new and clean.

TYSON APTS.
4257-59 GRAND-BLVD.
Attractive 1 and 2 room apts., kitchenette and bath, comp. equipped for hskpg., maid ser., $11.50 wk. up.
PHONE OAKLAND 2604.

KENWOOD APTS.
6318 KENWOOD-AV.
At once, 2 rm. and sun parlor kitch. apts., compl. furn., $80-$150; new firepr. bldg.; 18 min. to loop. Dorchester 7600.

SHIRLEY APARTMENT,
4164 Drexel-blvd., 2 rm. kitchenette apts., comp. furn.; linens, light, gas, vacuum, maid serv. if desired. F. M. Bailey, Kenwood 8400.

TO RENT — ELEGANTLY FURNISHED 8 room apartment, 3 baths, sun parlor, and sleeping porch, overlook. park. One block from lake and I. C. exp. sta. Jackson Pk. Choicest location in Chicago. References required. June 15 to Oct. 1. HYDE PK. 7377.

TO RENT—BLACKSTONE-AV., NR. 54TH-pl., 2d apt., 7 rms., 2 baths, frt. and rear por.; all rms. outside lt., airy and cool, comfort., furn. with grand piano; will rent for summer from June 1. Address L P 536, Tribune.

TO RENT—4003 ELLIS-AV., BEAUTIFUL 2 and 3 rms., dressing rms., In-a-Dor beds; thoroughly modern and up to date; reasonable rent. See Janitor or ROBERT F. SHANKLIN & CO., 111 W. Washington-st.

BILTMORE APT. HOTEL.
NEW, fireproof, completely furnished kit. apt.; 2 beds. 4160 Drexel-blvd. Ken. 7900.
ALSO ROOM AND BATH.

TO RENT—WELL FURNISHED 7 ROOMS and sun parlor, modern apt.; splendid transportation; near Park; to Oct. 5658 Blackstone-av., 2d floor. Phone Hyde Park 0217.

TO RENT—1044 E. MARQUETTE-RD., 4 rooms, in-a-dor bed, sun parlor, high class furnishings, linens, silver, elect., gas; Jackson Park, university; elev., I. C. trans.; immediate poss. Dorchester 4032.

TO RENT—3 ROOMS AND SUN PARLOR; newly decorated, completely furnished; 2 in-a-dor beds; 1 blk. from L and surface. The Boulevard Apts., Grand-blvd. and 42d-st. Drexel 2058.

TO RENT—4328 OAKENWALD, NR. LAKE, apts. of 1, 2, 3, 4 rms.; new baths, sun parls., in-a-dor beds; L. I. C., surf.; $45 up. Kenwood 3099.

TO RENT—4214 GRAND-BLVD., 3 AND 4 rm. apts., 2 beds; priv. front and rear porches; maid service; $65 and $70. Oakland 2102.

4710-18 WOODLAWN-AV.
New bldg., 2-3 rm. apts., nr. I. C., surf. C. A. LANSKY, Agt., 4712 Woodlawn. Drex. 8970.

TO RENT—COMP. FURN. 7 RM. APT., 2 baths, Oct. lease; imm. poss.; on S. Park-av., fac. park; will sell furn. Ken. 7488 after 7 p. m.

TO RENT—3535 ELLIS-AV., 4 RM. FURN. apts., $65-$75 mo., inc. elec. lt., gas, maid service, etc.; I. C., Lake Mich., and surf, 1 blk. 10 min. to loop. J. O'Donnell. Doug. 7100.

TO RENT—659 E. 37TH-ST., 3 RM. APT., comp. furn.; screened pch.; stm. ht.; own home; facing pk; nr. trans.; clean and des.; very reas.

TO RENT—3807 GRAND-BLVD., 1 ROOM, private bath, kitchenette, complete, attractive, homelike; $47.50 to $75 per month. Phone Douglas 0084.

TO RENT—4 COMP. FURN. RMS.; SILVER, linen, bedding, vic., pia.; front porch; nr. Jackson Pk. and 53d-st. I. C. Call Midway 2602 eve. or address H 333, Tribune.

TO RENT—BEAUTIFUL FURNISHED 4 room apt. with piano and Edison phonograph; from May 15th to Oct. 1st; rent $87.50. Phone Wentworth 5754.

TO RENT—4501-03 LAKE PARK-AV., HIGH class 3 rm. furnished, 2 in-a-dor beds, sun parlor or front porch, excellent transportation; rent $75-80. Oakland 0334.

TO RENT—FOUR ROOM MOD. FURN. APT.; baby grand; sunny; 1 bl. 55th-st. L. on Wash. Pk.; imm. poss. if des.; very reas.; ref. req. Engl. 1214 or Krotchner, 353 E. 56th.

TO RENT—4 ROOMS, IN-A-DOR BED IN LIVing room; screened porch; everything complete; excellent transp.; bachelors preferred; rent $115. Tel. Drexel 0347.

TO RENT—BEAUT. FURN. 5 R. APT., SUN parlor, screened awning sleeping porch; June 1st to Sept. 15th; $110 per month. Address L N 573, Tribune.

4802 DORCHESTER.
6 rms., 3 baths, screened porch; 1st fl. apt., until Oct. 1. Kenwood 0484.

TO RENT—ATTRACT. HOME, 5 RMS., screened pch., sun par.; June to Sept.; nr. U. of C. and parks. Nystrom, 5722 Drexel, 2d.

TO RENT—MAY 1 TO NOV. 1 — HIGH grade furn. apt., 2d floor, 7 rms.; lge. sun par., 2 baths. 855 Drexel-sq. Dorch. 1807.

TO RENT—CHOICE 3 R. APT.; LARGE LIV. rm.; priv. porch; Oriental rugs; 1½ blks. I. C.; $95; ref. Dor. 1537, a. m. or eves.

TO RENT—DANDY 5 R. FURN. APT.; PIano, sew. mach. 4629 Indiana-av., 3d. Ken. 5589J.

TO RENT—APT., 7 ROOMS, 2 BATHS, 2 porches; 1 block lake, I. C. express service; May 20-Oct. 1. Call Midway 5915.

TO RENT OR SELL—3-4 RM. MOD. FURN. apts., reas.; good trans. 750 E. 46th, Apt. 20.

TO RENT—1375 E. 57TH-ST., APT. 4, 3 rm. apt., completely furn., newly dec.; $60; I. C. exp.; surf. Ph. Dorchester 9474.

TO RENT—VERY ATTRAC. 5 RM. FURN. apt., s. par., screened por., grand piano; $125 a mo. 7016 Chappell-av. Fairfax 2647.

TO RENT—WELL FURN. 6 RM. APT.; 2 baths, 3 lavatories. 6604 Woodlawn-av., 3d. Midway 5330.

TO RENT—6203 DORCHESTER, MY 5 RMS., completely furn. apt., or will divide to suit your conv. COOK, Midway 6430.

TO RENT—3 RM. APT. IN HIGH GRADE bldg.; furnishings the best; accommodates 4; $75. Hyde Park 2906. 920 E. 61st-st.

TO RENT—SEE ME FIRST; 3 RMS., KITCHenette; new bldg.; up to date; Gentile adults only. 642 E. 50th-pl. Drexel 5138.

TO RENT—7435 EBERHART-AV., MOD. 6 rm. apt., nicely furn., reasonable; June 1. Stewart 5658.

TO RENT—FURN. APTS., 1ST, 3D FLOORS; opp. Wash. Park; well furn.; modern. See janitor, 5858 South Park-av.

TO RENT — 5047 GRAND-BLVD., OPP. park, 1 blk. to L; will share 7 rm. apt. marr. cple. or 2 ladies empl.; refs. Drex.8843.

TO RENT—6516 STONY ISLAND, 3D., 4 RM. apt., comp. pch., elec., appl. etc. Light, airy, good trans. Facing Jack. Pk.

TO RENT—NICELY FURN. 3 AND 4 RM. apts., nr. University and L. 6106 Greenwood-av.

TO RENT—5 RM. FURN. APT., OVERLOOKing Jackson Pk., I. C., surf., L; May 8 to Oct. 1; $80. 1503 E. 60th-st. Hyde Pk. 6506.

TO RENT—6506 ELLIS-AV., IMMED. POSS.; 4 rm. apt., completely furn., to respon. party; screen sleeping porch; L, surf.

TO RENT—501 OAKWOOD-BLVD. FURN. 3 rm. 2d apt., priv., $60 monthly; adults only. Ph. Douglas 8820.

TO RENT—6044 INGLESIDE-AV., 5 ROOMS and sun par., in high grade bldg., beautifully furn.; victrola; $100. Hyde Park 2906.

TO RENT — 604 E. 50TH-PL., MODERN bldg., newly furnished; 2 in-a-dor beds. Kenwood 5478, Central 2394.

TO RENT—4155 GRAND-BLVD., 1ST, 3 rms.; 2 In-a-Dor beds, porches; $75. Mid. 2705.

TO RENT—6238 KIMBARK, COMPL. FURN. 3 rm. apt.; priv. bath, porch; I. C. and L; first class place to live; adults; refs.

TO RENT—REASONABLE, NOW TO NOV. 1, 4 nicely furnished rms., adults; choice loc.; near parks, L. Fletcher, 5440 Calumet.

TO RENT—5339 WOODLAWN, APT. FURN. complete with piano; $100. Midway 0032.

TO RENT—ATTR. FURN. 2 ROOMS, KITCH. apt.; adults, 111 E. 47th-st., apt. 6. Hauer.

TO RENT—4630 LAKE PK.-AV., HIGH class 4 r. apt., blk. I. C., surf. Drexel 7433.

TO RENT—1512 E. 53D-ST., 4 RM. FURN. apt.; rear; $65. Hyde Park 4822; nr. I. C.

TO RENT—UNUSUALLY DESIRABLE 4 RM. apt., nr. Jackson Pk., exc. trans. Mid. 4953.

TO RENT—4025 ELLIS-AV., B. LIV. RM., kitch., bath, attr., priv. pchs. Oak. 5304.

TO RENT—6450 KIMBARK-AV., 1ST, WELL furn. 3 rm. apt.; good transportation.

TO RENT—BEAUT. FURN. 7 R. APT., JUNE 1 to Sept. 1; good trans. Drexel 3050.

TO RENT—5 RMS., SUN PARLOR; NEW bldg. 6818 S. Marshfield; adults pref.

TO RENT—4516 PRAIRIE-AV., L. RMS., bath, kitchenette, furn., new, modern.

TO RENT—WILL SHARE APT. OR PVT. suite, real kitch., piano; 55th L. Ken.0219.

TO RENT—COZY 4 RM. APT.; GRAND PIano; 1 blk. I. C., surf. Dorchester 0920.

TO RENT—1 RM., KITCHENETTE, R. W., $9; 3 r., $15; comp. furn. 429 E. 45th-st.

North Side.

TO RENT—4907 BROADWAY, 4 R. FURN. apt.; near lake; mod.; best transp.

TO RENT—WELL FUR. 4 RM. APT., CONV. all trans.; very reasonable. L. V. 9373.

TO RENT—FURN. VERY MOD. 3 RM. kitch. 1471 Carmen-av., 2d. Sunny. 3764.

TO RENT—FURN. APT., 3 LG., LT., AIRY rms., nr. lake. Exc. trans. Edge. 3071.

TO RENT—4308 SHERIDAN-RD., GARDEN-ct. apartments, 1 to 4 rooms.

TO RENT—4002 SHERIDAN-RD., 2D, FURN. apt. 4 outside rms.; reas. Sheridan L.

TO RENT—IDEAL 5 RM. FURN. APT., COR., mod., every conv. Graceland 1901.

TO RENT—4923 GLENWOOD, 3 RMS. AND wall bed; 1st; $75. See Janitor, bsmt.

## TO RENT—FURNISHED FLATS.

North Side.

EASTLAKE MANOR,
Overlooking lake.
7618-28 Eastlake-terr., nr. Howard L.
Magnificent new bldg.; ready for occupancy.
3 rooms, living room, with wall bed, bedrooms, kitchen ..........$110
4 rooms, consisting of large living room with wall bed, bedroom, dining room, and kitchen ..........$135
Complete furnishings, drapes, hangings, household equipment, designed and installed by Mandel Bros. All apts. scpacious, airy and beautifully decorated; built-in bath tubs with extra showers; terraced lawn. Agent on premises.
HAROLD J. FINDER, Owner.
29 S. La Salle-st. Central 2923.

TO RENT—FOR SUMMER—WALTON-PL., EAST OF DRAKE HOTEL, BEAUTIFULLY FURNISHED AND ARTISTICALLY DECORATED APARTMENT, INCLUDING SERVANTS' QUARTERS, FURNISHED COMPLETE, WITH CHINA, SILVER, AND LINENS; THREE BATHS, ELEVATOR SERVICE, ETC.; MOST CONVENIENT LOCATION IN CITY. ADDRESS M 70, TRIBUNE.

**Sheridan Arms**
725 SHERIDAN-RD. LAKE VIEW 7620.
Between Pine Grove and Broadway.
FIREPROOF APARTMENTS.
Elegantly furn. 2 and 3 rm. kitchenettes, including maid service, gas, linen, and light.

AINSLEE MANOR.
NEW, COMPLETELY FURNISHED.
4878 Magnolia-av., large, light, airy 2-3 rm. apts.; living, dining, dressing rms., kitchen, bath with showers; light, gas, linen, etc.; two blks. Arg. exp.; $85 up. Sunnyside 6745.

TO RENT—4246 SHERIDAN-ROAD, BEAUT. furn. 2 room kitchenette apt. in artistic Buena-terrace; French dining room and bath; ideal transportation; bus stops at entrance; $100. Buckingham 0300. Miss Goodwin, Apartment 321.

ELMS APTS.
To Rent—2 and 3 room apartments, elaborately furnished. Fireproof building. See janitor. 1205 Pratt-blvd., or phone Lake View 0033. Reasonable rates.

TO RENT—EXCLUSIVE 5, 6, 7 RM. APTS., east of Drive; also Briar-pl. and Surf-st.; will lease 6 mos. or 1 year; parties going abroad. KENNEY & ROBERTS, Dearborn 4453.

GLENGYLE APT. HOTEL.
You will find clean, comfortable, reasonable, respectable 1, 2, 3 rm. comb. furn. kitchenette apts., $80 to $145 mo., $20 to $35 wk.
Sunnyside 4820. 941 Glengyle-pl.

HIGHLAND AND ANNEX.
7620 Sheridan-rd. and 7455 Greenview-av., 2 blks. Birchwood or Howard L sta., 1 to 4 rms.; $63-$150 mo., incl. light, gas, serv. Phone Rogers Park 6100.

TO RENT — 3 RM. APT., COMPLETELY furn., 1058-60 Lawrence-av.; $65 and $75 per mo.
V. J. CURTO & CO.,
4603 Broadway. Edgewater 1020.

TO RENT—ATTRACTIVE 5 R. FURN. APT.; near lake, east of Broadway, 3100 block North; 2d floor; screened porches; May 15 to Oct. 15; gentiles pref.; no children; refs. req. Phone Wellington 5331.

LAKELAND APTS.
2, 3 and 4 rm. apts.; completely furn.; nr. L, bus, surf. lines; ½ blk. beach; $100-$125; unfurn.; $85. Office, 823 Galt. Edge. 6369.

TO RENT—4 RMS., 1ST APT., 933 SHERIdan-rd., $135.
4 rms., 935 Sheridan-rd., 1st apt., $100.
ROGER E. WILLIAMS & CO.,
3809 Broadway. Well. 9269; L. V.3533.

Beautifully Furnished.
2764 Hampden-st., complete throughout; 3 rooms and kitchenette; very choice location, near Lincoln Park and lake. See janitor or call BECKLENBERG, Rand. 6171.

TO RENT—ELEGANTLY FURNISHED 6 RM. apartment; 3 bedrooms; victrola, oriental rugs; completely equipped; on Sheridan-rd. near Edgewater Beach Hotel, half block from lake; all outside rooms; sun parlor. Phone MRS. MATTHEWS, Diversey 4800.

RIVIERA APARTMENTS,
4845 MAGNOLIA. SUNNYSIDE 1449.
1-2-3 room apartments with kitchen.
Incldg. linen, light, gas, at reduced rate.

TO RENT—COMPLETELY FURN. 4 ROOM apt., ideal location, 2 blks. from yacht harbor and golf links; party leaving city; will sell furniture, if desired. 3d, 3170 Pine Grove-av. MRS. HOUSTON.

TO RENT — BEAUTIFUL 2 RMS. AND kitchenette apts. in Wilson-av. dist.; elegantly furnished; rental $90 and $95; janitor on premises. 1405 Wilson-av., corner Dover-st.

FRONTENAC APTS.
Large 4 and 5 room apts., reg. bedroom, newly decorated, close to lake. 725 Irving Park-blvd. Lake View 7672.

SWANVILLE APTS.
2 and 3 rm. furn., light, gas and linen. 707 Brompton-av., at 3550 Broadway.

ELEGANTLY FURN. 3 RMS.
Mahog. furn., oriental rugs, large kitch.; excel. trans.; adults; $100. Div. 8739.

FERNWOOD APT. HOTEL.
Three room kitchenette apts., furnished. 4048 SHERIDAN-RD.

TO RENT—935 SUNNYSIDE—NEWLY FUR. apt.; living rm., bedrm., breakfast rm., kitchn.; ½ blk. Sher.-rd. and Clarendon Beach; Wilson L. LAING.

TO RENT—6 RM. APT., 2 BATHS, NICELY furn.; Surf-st. near Lincoln Pk.; or will retain 1 rm.; now to Sept. 15; refs. Tel. Cent. 1280 or Lake View 9087.

TO RENT—1355 N. DEARBORN, 2 RMS., furn. kitchenette apt., 1½ blks. Lincoln Pk., $12 per week; real kitchen. Ph. Superior 1288-J.

TO RENT—5 LGE., LIGHT, COOL RMS., porch, comp. fur., includ. linens, silver, etc. Rogers Pk., ½ blk. lake, 25 min. to loop; ref. req.; adults; Gentiles. Wabash 7964.

TO RENT—6 RMS., COMPLETELY FURN.; near lake and beach; screened porches; Gentiles. Price $110. Address L N 368, Tribune.

TO RENT—5 RMS., LGE. S. P. AND SL. porch; well furn.; can be rented from May 1 to Sept. 20, or leased for 1 yr. 4828 N. Lincoln-st., 2d apt., or inquire at 1st.

TO RENT—DURING SUMMER, ATTRACT. furn. apt., 8 rms., 3 baths, block from Drake Hotel and Lake Shore-dr. Phone Superior 2030 or address O 311, Tribune.

TO RENT—CLEAN, WELL FUR., CHEERFUL mod. apt. 3 bedrms., liv. rm., kitch.; nr. lake; opp. pk.; fur. for sale reas. After 2 p. m., Lincoln 7197.

Sheridan-rd., 5044, 4 Rms.
Newly, well furnished liv. rm., bedrm., ding. rm., kitchen, bath. Sunnyside 0448.

TO RENT—FOR 6 MOS., NEWLY FURN. 8 lgt. r. apt., priv. back pch., nr. Linc. Pk.; exc. transp; adults; ref 538 Belden-av., 3d.

TO RENT—OPP. SHORE CREST HOT. 3 r., $100; real kit., beau. fur. comp. Dearborn 6822.

TO RENT—TEL. SUNNYSIDE 4205, WELL furn. 3 rm. apt., $75; Bryn Mawr sta. Evans. L; gentiles.

TO RENT—BEAUTIFUL FURN. 6 RMS., 2 baths, grand piano, to Oct.; at a bargain; nr. Lincoln pk. Ph. Graceland 0413.

TO RENT—COMPLETELY FURN. 3 RM. kitchenette apt.; 1 blk. from lake. 853½ Galt-av. Ph. Sunny. 3052.

TO RENT—5005 GLENWOOD—4 ROOMS, screened porch, bookcase, firepl., piano; ex. trans.; reas. Edgewater 3819.

TO RENT—5135 GLENWOOD—5 R. APT. Call after 5 or phone Edg. 0432-J. Kaufman.

TO RENT—3 RMS. AND KITCHENETTE; well furn.; victrola; maid service if desired; nr. lake; good trans. 836 Galt-av.

TO RENT—3 RMS., IN-A-DOR BEDS, DRESS. rm.; 2 priv. pchs., screened; nicely furn.; $95. 743 Cornelia-av. Sunnyside 1769.

TO RENT—BEAU. 4 RM. N. SHORE APT.; grd. piano; ivory bedrm. Or will sell furnishings with lease. Ph. Lake View 7492.

TO RENT—ATTRACT. 2 RM. KITCH. AND sun par.; near park. 420 Deming-pl. Div. 4744.

TO RENT—NEWLY FURNISHED 2 RMS., gentiles; refs. Tel. Sheldrake 3939.

TO RENT—ATTRAC. FURN. APT., OVERlooking lake; share with cple. R. P. 2449.

TO RENT—806 LELAND, NICELY FURN. 6 rm. apt., nr. lake, bus, "L." Edge. 4418.

TO RENT—FURN. APT., 7 RMS. CALL BEtween 8-10 a. m. Diversey 8516.

TO RENT—4 ROOMS, COMP. FURNISHED, $100; near lake and L. Rogers Pk. 8252.

TO RENT—FURN. 6 RM. APT., MODERN, light and airy. 4743 Beacon-st. Edg. 6350.

TO RENT—$90, COMPLETELY FUR. ELEG. 6 rm. flat, Edge. Address N 314, Tribune.

TO RENT—484 DEMING-PL., FURN. 3 RM. base. flat.; sep. entrance. Sup. 0575.

TO RENT—4 RMS. AND DOOR BED, FURnished complete; 2d apt.; $100; 1 blk. Argyle and bus. 5109 Winthrop-av.

TO RENT—HIGHEST GRADE FURNISHED 3d apt., now; extremely reas. 4344 Clarendon-av. Main 3693 until 5 p. m.

TO RENT—MOD. 4 RM. APT.; EXTRA IN-A-Dor bed; priv. frt. and rear por. Ph. Lincoln 9569. Rent $70.

TO RENT—5617 WAYNE-AV., 5 RMS.; SUN porch, private back porch; piano and victrola; furnishings high class. Franklin 1048.

TO RENT—FURNISHED CHOICE 4 ROOM apt.; large, bright rooms; excel. trans. 5046 Glenwood-av. Sunny. 5909.

TO RENT—2 AND 3 RM. KITCHENETTE apts.; good trans. Norberta Bldg. Office 3949 Sheridan-rd., 2d floor.

TO RENT—BEAUTIFULLY FURNISHED 4 rms., sun par., oriental rugs, piano, victrola; Malden, near Wilson. Ph. Edgewater 5444.

TO RENT—4926 MAGNOLIA, 2D. WIDOW will share 5 rm. apt.; 1 blk. Argyle sta., ½ blk. Broadway; emp. cple. prfd.

TO RENT—MOD. WELL FURN. 4 RM. APT., outside rooms; ex. trans.; adults only. Lincoln 4057.

TO RENT—5 ROOM FURNISHED FLAT, thoroughly cleaned; near lake, golf links, ball park; summer months. Graceland 4083.

TO RENT—931 SUNNYSIDE, NICELY FUR. 3 rm. apt., suit. 3 emp.; refs.; reas.

TO RENT—3 R. APTS. WITH PRIV. BATH, mod. conv., walk. dist. 1010 N. Clark.

TO RENT—5 RM. FURN. APT., WILSON-AV. district. Juniper 0931.

TO RENT—917 SUNNYSIDE, ATTRACTIVE, clean 3 rm. kitch. apt.; 1 blk. lake.

TO RENT—702 CORNELIA, CHOICE 4, 5 rms., newly dec., reasonable. Central 8624.

TO RENT—5 RMS. AND SUN PARLOR, comp. furn.; nr. Argyle L. Sunny. 5721.

TO RENT—NICELY FURNISHED THREE room apartment. 727 Barry-av. Mann.

TO RENT—ATTRAC. 4 RM. APT., REAS. conv. all trans.; leaving city. L. V. 9373.

TO RENT—4 ROOMS, COMP. FURN., NEAR Loyola L sta., $95. Rogers Park 6600.

## TO RENT—FURNISHED FLATS.

North Side.

**Sherburne Beach Apts.,**
6259 Sheridan-rd.
"SELECT, EXCLUSIVE, ELEGANT."
Suites consisting of large living room with disappearing bed, outside kitchen and breakfast room, bath and one, two, or three bedrooms as desired; beautiful, complete furnishings, incl. gas and light; maids' rms. in bldg. Telephone Sheldrake 3700.

**Kellshore**
Completely furnished 3 and 4 room apartments with maid service, linens, light and gas; good trans. 738 Irving Park-blvd.

DORINCOURT
7515-23 SHERIDAN-RD.
BRAND NEW 3 AND 4 RM. APTS., FURN. or unfurn., tub and shower baths; in-a-dor beds and real bedrm.; ½ blk. to beach; Howard "L" sta. Phone Rogers Park 6241.

TO RENT—59 W. NORTH-AV., OPPOSITE LINCOLN PARK, ATTRACTIVE 2 ROOM SUITE, WITH PRIVATE BATH; ALSO 2 ROOM KITCHENETTE APARTMENT WITH PRIVATE BATH; TO SUBLET BY THE MONTH OR TO OCT. 1, AT A VERY LOW RATE. INQUIRE OFC., PLAZA HOTEL.

TO RENT—TEL. SUNNYSIDE 7275—MOD. 4 RM. APT.; all outside rms.; compl. furn.; linens, silver, piano; $90. Edgewater Bea. L.

Northwest Side.

TO RENT—NICELY FURN. 6 RM. APT.; Victrola; stm. ht.; reas. Diversey 5428.

West Side.

TO RENT — GOOD OPPORTUNITY FOR mar. couple employed; woman with 2 yr. child will rent her beaut. 4 room apt. for $100 mo. and keep house in exchange for room and board. Austin 9249. 109 S. Kilpatrick-av.

TO RENT—BEAUT. FURN. 5 ROOM APT., Washington-blvd., nr. Mayfield; ref. Phone Austin 2772.

TO RENT — 4 RM. APT., COMPLETELY furn.; excel. trans.; $75. 354 S. Kildare-av. For appt. call Austin 9075 after 10 a. m.

Suburban.

TO RENT—BEAUTIFULLY FURN. 5 RM. apt. and sun parlor; all outside light; from May 15 to Sept. 15 or Oct. 1; delightfully cool for summer; ½ block from Evanston's finest bathing beach and park; 1 blk. from Evanston Hotel; ex. trans.; refs req. Evanston 0139.

TO RENT—ATTRAC. 3 RM. FURN. APT., large parlors of a home with new real kitchen, tile bath with shower, ready to occupy at once. Details finished to suit. Permanent tenant; ref. 114 E. Euclid-av., Oak Park.

## WANTED—TO RENT—FLATS.

WANTED—TO RENT — FROM RESIDENT owner, by married couple, 5 to 6 large airy 2d flat, between 60th, 63d, Indiana, and Cottage Grove-av.; lowest possible rental. Address M 56, Tribune.

WANTED — TO RENT — RESPONSIBLE marr. couple will pay bet. $35 and $45 for 5 or 6 rm. flat; stm., hot water, or furnace pref. 5055 Warwick-av., 1st. Kildare 5663.

WANTED—TO RENT—6 RMS. OR HOUSE, No. Side; mdrn.; stove; furn. or stm. ht.; back porch and yard necessary. Two children; not over $65. Address M 67, Tribune.

WANTED—TO RENT—4 OR 5 RM. FLAT, stove or furnace heat, modern; $35 to $45; couple; N. W. Side. Ph. Irving 7028.

WANTED—TO RENT—5 RM. FLAT; STOVE ht.; not to exceed $45; 3 Gentiles; N. W. Side pref. Address L N 129, Tribune.

WANTED—TO RENT—THE BEST FURN. apt., $75 per mo.; can secure, May to Oct. Wilson-av. district, nr. L. Calumet 0623.

WANTED—TO RENT—FLAT, 4 OR 5 RMS., $25-$30; 3 in family; bonus, $10; N. W. Address L P 248, Tribune.

WANTED—TO RENT—UNFURN. MODERN 7 or 8 r. apt., reas., nr. lake. Lincoln 7192.

## TO RENT—STORES—DOWNTOWN.

TO RENT—STORE AT 215 N. MICHIGAN-av., area 1,057 sq. ft. with additional space in balcony and basement. Immediate possession. For further notice apply to
WINSTON & COMPANY,
38 S. Dearborn-st. Tel. Central 4204.

TO RENT—STORES, 135 AND 137 N. Clark-st. See I. C. NEWMAN, jeweler, 133 No. Clark-st.

TO RENT—TWO STORES, 611 AND 613 N. Michigan-av.; about 1,000 square feet each, with mezzanine floor; suitable for interior decorators, art store, women's clothing, etc.
WINSTON & CO.,
Central 4204. 38 S. Dearborn-st.

240 S. STATE STREET
[North of Jackson], 15x100.
Geo. W. Kauser, 53 W. Jackson. Har. 4056.

TO RENT — STORES, OFFICES, SALESrooms and stockrooms in downtown district. ALBERT H. WETTEN & CO., 108 S. LaSalle.

TO RENT—DEARBORN, NR. RANDOLPH, remodeled store, balcony, $417 mo.
E. N. DUERLEIN & CO., Franklin 3860.

## TO RENT—STORES—SOUTH.

HALSTED NEAR 63D.
6032-44 Halsted, ready for occupancy.
6401 S. Halsted, will remodel to suit tenant.
6007 S. Halsted; possession now.
H. & L. ENGLESTEIN,
6005 S. Halsted. Wentworth 8340.

TO RENT—5313 LAKE PARK-AV.
NEWLY REMODELED.
17x86.
POSSESSION AT ONCE
OR MAY 1ST.
J. J. CARROLL & CO., Agents,
1533 E. 53d-st. Dorchester 6200.

TO RENT—843 E. 75TH-ST., 36X20, SUITable for any line of business, with 3 large living rms. in rear; $60.
R. C. RUSSELL & CO.,
1346 E. 63d-st. Hyde Park 2976.

TO RENT—737 E. 43D-ST., STORE OVER high basement on busy street; ½ block from Cottage Grove-av., with living room in rear; $40; act quickly. See agent or janitor on premises, or phone State 7491.

TO RENT—STORE, 818 E. 63D-ST., BEST loc. for any high class mdse. C. H. GOODWIN, 38 S. Dearborn. State 7259.

TO RENT—CORNER STORE ON E. 63D-ST.; steam heat; 3 year lease, $100, $115, and $125. S. FISHER, 719 E. 63d-st. Phone Fairfax 2600.

TO RENT—6914-22 S. HALSTED, ADJ. $250,000 new bldg., on transfer cor., under construction; suitable for any business. H. & L. ENGLESTEIN. Went. 8340.

TO RENT — MOD. STORE, 25X109; STM. ht., large doors and cement floor in rear; nice display window; or will sell bldg.; 6 rm. flat above. 952 W. 59th-st. Englewood 6370.

TO RENT—151 W. 69TH-ST., $100.
T. E. WELLS, 76 W. Monroe. State 4240.

TO RENT—STORE, 4617 S. ASHLAND-AV. Reasonable. Call Yards 1520.

## TO RENT—STORES—NORTH.

3902 BROADWAY.
Store, 25x35, near Sheridan-rd.; 5 yr. lease; immediate poss. Rent $250.
JOSEPH O. KAPLAN,
36 S. State-st. Ph. Central 4459.

BERWYN AND BROADWAY
Large, light Broadway store, suitable for real estate, ladies' wear, or cigar store. Sunnyside 3600.

1218 Bryn Mawr, nr. Brdwy.
New bldg.; 3 stores left; fine loc. for meat market, bakery, shoe store, restaurant. E. C. FREUTEL, 22 W. Monroe. Randolph 6640.

TO RENT—BROADWAY, NEAR WILSON, shops or offices, flats in rear; suit. beauty parlor, ins. office, lawyer, ladies' tailor, furrier, etc. 4639 Broadway, over Woolworth's, opp. L station.

4619 BROADWAY,
At Wilson-av. E. F. BLETTNER, 4652 Kenmore-av. Edge. 1363.

TO RENT—FINE STORE IN WILSON-AV. district, suitable for beauty parlor or other business; $60. See janitor, 1405 Wilson-av., corner Dover-st.

TO RENT—STORE, COMING NEIGHBORhood. 6722 Sheridan-rd.; look it over and call MR. McINTYRE, Edgewater 5600-J. for particulars.

TO RENT—STORE, 15x60, NEW BLDG., NR. Howard L sta., for dry goods, baker, cleaner, restaurant, hardware, etc. KENNETH C. HAWKINS, 1779 Howard.

TO RENT — 4749 N. CLARK-ST., FINE store, suitable for barber, florist, real estate or any good business. $75 mo. Ph. Wab. 2878.

TO RENT—SINGLE OR DOUBLE STORE, $75 to $135, corner Racine and Sunnyside; good location. Phone Rogers Park 6100.

TO RENT—WITH FOUR ROOM SUITE, FOR dressmaker; Loyola-av., $90; steam. BROOMELL BROTHERS, 4603 Clark. Edge. 1414.

TO RENT—351 OAK-ST., STOVE HEAT, $35.
K. R. BEAK & CO.,
111 N. Dearborn-st. Cent. 4822.

TO RENT—1015 RUSH-ST., STORE AND 5 rooms; furnace.

TO RENT—STORE, 2553 LINCOLN-AV. CONDELL BROS., 3011 Southport-av.

TO RENT—ST. HT. STORE, $75. 2572 Lincoln-av.

TO RENT—951¼ RUSH-ST., CORNER OAK. WALLER, Central 3210.

TO RENT—STORES IN HOTEL BLDG., COR. Jonquil-ter.-N. Ashland-av.

TO RENT—911 N. WELLS-ST.; IMMEDIATE poss.; $50. Franklin 1048.

TO RENT—STORE, 900 SQ. FT., N. MICH.-av., near Chicago. Superior 2900.

## TO RENT—STORES—NORTHWEST.

TO RENT—5 NEW STORES, NOW BEING completed, heated, on Elston-av. and N. Central Park-av., near Irving Park-blvd. Benj. I. Morris, owner, 29 S. La Salle-st. Cent.2923.

TO RENT—STORES IN NEW BLDG., RENT, $65 to $150.
COCHRAN & McCLUER CO.,
4622 N. Western-av. Ravenswood 3300.

TO RENT—STORE FOR RESTAURANT OR auto tires. Inquire Commodore Theater Bldg., 3105 Irving Pk.-blvd.

TO RENT—STEAM HEATED STORE; GOOD location for barber; rent $25. 2754 N. Central Park-av. Belmont 3932.

TO RENT—STORE IN NEW, LARGE THEAter bldg. Inquire Commodore Theater, 3105 Irving Park-blvd.

## TO RENT—STORES—NORTHWEST.

OPPORTUNITY.
If you are looking for a store good for any line of business, rent a store in the New Business Block of 15 modern stores located at 4335 to 4363 Armitage-av. Will be ready June 1st. Preparations are now on by the owner to build a large theater in the rear of the stores. Investigate and Phone Franklin 5196.

## TO RENT—STORES—WEST.

TO RENT.
BEAUTIFUL 50 FT. COR. AT 4200 MADISON-ST., SUITABLE FOR AUTOMOBILE SALESROOM OR ELECTRICAL SPECIALTY SHOP. FOR PARTICULARS, PHONE NEVADA 0885.

STORE, 1654 W. MADISON.
near Paulina-st., good for restaurant, food shop, fruit and vegetables, gents' furnishings, shoe store; $150.

TO RENT—
435, 437, and 445 N. Kedzie-av., $75 each.
447 N. Kedzie-av., cor. store, $150.
K. R. BEAK & CO.,
111 N. Dearborn-st. Cent. 4822.

TO RENT—STORE AT 516 S. CICERO-AV., steam heat, 23x80 ft., nr. transfer corner; suitable for any business. Call Van Buren 0270.

TO RENT—6 BEAUTIFUL STORES, NOW being erected; s. e. corner Chicago-av. and Lotus. Benj. I. Morris, owner, 29 S. La Salle-st. Central 2923.

TO RENT— TO RENT—
STORE WITH GARAGE.
1715 W. Madison-st. Inquire on premises or telephone MR. GRAY, Central 0227.

TO RENT—STORE & BSMT., 130 S. CLINton; moderate rent; machinery dist.
J. P. STRICKLAND & CO. HARR. 8774.

TO RENT—STORE AT 2010 W. CHICAGO av., nr. transfer corner; suitable for any business. Vall Van Buren 0270.

TO RENT — STORE, 4928 CHICAGO-AV., good for any bus., especially florist.

## TO RENT—OFFICES AND STUDIOS.

Downtown.

**Donohue Bldg.**
711 S. Dearborn-st.
Space suitable for printers, binders, and publishers or offices; 800 to 2,400 sq. feet; very light; sprinkled building under A. D. T. supervision; rents very reasonable.
F. P. BILL, AGENT.
711 S. Dearborn-st. Phone Harrison 3680.

FINANCIAL DISTRICT
NEW O. C. L. BUILDING,
166 W. Jackson-blvd., 167 Quincy-st. Opposite Insurance Exchange and Board of Trade, adjoining new Federal Reserve Bldg., opposite Continental and Commercial Bank Bldg. Office space on ground as well as upper floors. Apply 12th floor of bldg. Tel. Harrison 1055.

TO RENT—TRADERS BLDG.
309 S. LA SALLE-ST.
Attr. light offices, 230 sq. ft., $45; cor. suite 700 sq. ft., $115; vault in both offices.
E. A. TEICH & COMPANY,
309 S. La Salle-st. Wab. 0790.

OFFICES—CENTER OF LOOP
Three light corner suites, large, medium, and small, suitable for law firms; moderate rentals; solid mahogany woodwork; 16 story modern Union Fuel Building, 123 W. Madison-st., between La Salle and Clark-sts. Apply Room 410 or Phone Rand. 2100.

TO RENT—
Gunther Building,
1018-24 S. Wabash-av.
Modern office space, 2,000 to 5,000 sq. ft. Low rentals. Apply
ROWE & WHITMAN, AGENTS.
Tel. Harrison 1200.

The Ellsworth Building,
533-541 S. Dearborn-st., 250 to 2,000 sq. ft. for imm. occupancy. Elevator service. Electric light current free. Reasonably priced. Tel. Harrison 3470.
E. SPENCER STURGES, Agent.

VERY DESIRABLE
light corner office suite in Monadnock Bldg., 2 private offices; large working office; vault; use of reception room; reasonable rental. BESSER SALES CO., Harrison 4863.

TO RENT—BEAUTIFULLY FURNISHED OR unfurnished offices, 2 large rooms, switchboard, 2 wires; moderate rent; immediate occupancy; bargain for broker or investment banker. 714, 166 W. Jackson.

ARCADE BUILDING,
616 S. MICHIGAN-AV.
Units of 300 to 6,500 sq. ft. Apply office of bldg., or your own broker.

TO RENT—PRIV. OFF. AND RECEPTION rm. with desk, mah. furn., mod. bldg., newly decorated, includ. phone, light, water, and towel service; $75 per mo. Immed. poss. Suite 502, 20 E. Jackson-blvd.

TO RENT—A HIGH GRADE PRIVATE OFfice with steno. service. For information about such space in various loop buildings see KEMPER, 605 Mallers Bldg. These suites have one other tenant.

City Hall Square Bldg.
To Rent—Sublease 2 large, magnificently furnished, well lighted offices; low rental. 1709, 139 N. Clark-st.

TO RENT — COMPLETELY FURNISHED private office, with use of large reception hall; rental $75; stenographic, messenger and telephone service included; lease optional. 220 S. State-st. Harrison 9576.

TO RENT — DESK SPACE IN LARGE OFfice; rental $40; stenographer, messenger and telephone service included; lease optional. 220 S. State-st. Harrison 9576.

TO RENT—SUBLEASE 3 BEAUT. RMS., IN office bldg., Dearborn and Harrison-sts.; perfect light; for offices or light mfg.; short or long lease. Address L N 78, Tribune.

TO RENT—FURN., EXCEP. LIGHT, PLEAS. suite of 2 pri. offices and rec. rm.; reas. to respon. tenant. Rm. 1424 Consumers Bldg., 220 S. State. Wabash 7759.

TO RENT—LIGHT OFFICE SPACE, 36 FT. front, on Washington-st., about 900 sq. ft.; $100 per mo. E. W. SHAW, 106 N. La Salle. Main 2611.

TO RENT — LARGE PRIVATE OFFICE fronting on La Salle-st., in modern law suite, with or without services. Rm. 1101, 19 S. La Salle-st.

TO RENT—MOST DESIRABLE LOCATION for tea room, Cass-st. adjoining corner American Fore Bldg. SHILTON & CO., 637 N. Mich.-av. Superior 0074.

TO RENT—LIGHT OFFICE, FURNISHED OR UNFURNISHED. RENT REASONABLE. APPLY SUITE 326-7, 108 S. LA SALLE.

TO RENT—WILL SUBLET PRIVATE OFfice. Rm. 629 State-Lake Bldg.; rent $65. Phone Dearborn 4446.

TO RENT—FURNISHED PRIVATE OFFICE in loop, $50; 6 mos. lease or longer; references. R. 1005, 105 W. Monroe-st.

TO RENT—DESIRABLE DESK SPACE IN the loop, including tel. service, elect. lt., $20 mo. Adco, Inc., 60) Blue Island-av., R. 424.

TO RENT—637 N. MICH., 2D FL., WILL sublease suite of 3 large offices, no. light, $70 a mo., inc. elect.; imm. poss.

TO RENT—PRIVATE OFFICE [FURN. OR unfurn.] or desk space. All services. 1013 Peoples Gas Bldg.

TO RENT—OUTSIDE PRIV. OFF., EAST light, 3 phones, use of reception rm., typewriter; $25. Rm. 530, 443 S. Dearborn.

TO RENT—PRIV. OFF., LIGHT; QUIET; any bus. Rm. 820, 155 N. Clark. Dearborn 1370-5291.

TO RENT—3 RM. SUITE; BEAUTIFUL MAhog. furn.; Majestic Bldg., 22 W. Monroe; $200. Address L N 126, Tribune.

TO RENT—ONE PRIVATE OFFICE, MAhogany furnished, $50 a mo. Rm. 632, 332 S. Michigan. Wabash 9360.

TO RENT—20 ROOM RES., E. SUPERIOR-st., for business or studio; long term, if desirable. Address K 435, Tribune.

TO RENT—PRIV. OFFICE WITH STENO. services. H. ASH, 11 S. La Salle. Cent. 4440.

TO RENT—LIGHT PRIVATE OFFICE; TELephone and stenographic service; also desk space. Room 1105 Mallers Bldg.

TO RENT—PART OF OFFICE TO RESPONsible sales representative on State-st., near Randolph. Phone Randolph 2670.

TO RENT — FURNISHED OFFICE, DEARborn-st. side of Marquette Bldg., 140 S. Dearborn-st.; all conv. Central 6836.

TO RENT—PRIV. OFFICE, FURN. OR UNfurn.; facing lake; desk space; reas. Room 1514, 306 S. Wabash.

TO RENT—FURN. PRIVATE OFFICE; ALSO desk space. 1205 Masonic Temple.

TO RENT—PRIVATE OFFICE, 1319 ASHland Block, to reputable party.

TO RENT—FUR. OFFICES, SINGLE DESKS, mail and full service. 800, 20 E. Jackson.

TO RENT — DESK SPACE, PHONE AND steno. service. Rm. 410, 105 W. Monroe-st.

TO RENT—FURNISHED PRIVATE OFFICE with telephone. 1406 Marquette Bldg.

TO RENT—PRIV. OFFICE, DESK RM., OFfice headquarters. 1064 Peoples Gas Bldg.

TO RENT—12½X17 FT. OFFICE, GARRICK Bldg.; $75. Rm. 1110, 64 W. Randolph.

TO RENT—PRIVATE OFFICE, RECEPTION rm. service. R. 1410 Conway Bldg.

TO RENT — SEMI-PRIV. OFFICE, FURN.; steno. service; reas. 550 McCormick Bldg.

TO RENT—OFFICE SPACE, 1,000 SQ. FT. Room 1019, 326 W. Madison-st.

TO RENT — MED. SIZED OFF.; SPLENdid arrangement; Monadnock Bk. Har. 4584.

TO RENT—DESK SPACE; PRIVATE OFfice. 817 Chamber of Commerce Bldg.; $30.

TO RENT—OFFICE FREE TO PARTY IN all day. Phone Harrison 5032.

TO RENT—HIGH CLASS VERY LIGHT FURnished priv. office. Suite 1201 Lytton Bldg.

TO RENT—806 RUSH, NR. CHICAGO, OFfice or studio. $90. Superior 7558.

TO RENT—FURN. PRIV. OFFICE; PHONE. 1550 McCormick Bldg. Harr. 3077.

TO RENT—DESK IN WELL EQUIP. OFF. Rm. 911 Hartford Bldg., 8 S. Dearborn.

TO RENT—SMALL OFFICE OR DESK space. Lumber Exch. Central 1984.

TO RENT—1,000 SQ. FT. OR WILL DIVIDE into offices. 205 W. Washington, 3d.

TO RENT—SMALL PRIV. OFF. AND DESK space, 19 S. La Salle, Rm. 606. Rand. 7775.

TO RENT—FURN. OFFICE IN SUITE, $45. 800, 115 S. Dearborn.

TO RENT—DESK SPACE; STENO. SERVICE. Room 712, 79 W. Monroe.

TO RENT—PRIVATE OFFICE, MAH. FURnished, light. 1543 First Natl. Bank Bldg.

TO RENT—2 PRIVATE OFFICES, REASONable; also desk space. 319 Monroe Bldg.

## TO RENT—OFFICES AND STUDIOS.

Downtown.

**HIGH CLASS OFFICE SPACE**
in 3 different sections of the loop and near the loop; nice, light rooms; newly decorated; low rental; any size desired. Apply 20 W. Jackson-blvd., Room 702. Phone Harrison 3620.

**OFFICE SPACE**
ENTIRE FLOOR OR LESS
REASONABLE,
CALL AT
1007—168 N. Mich.-blvd.
NEW—CLEAN,
MODERN BLDG.

MONROE BLDG.,
corner Monroe-st. and Michigan-blvd., directly across from Grant Park automobile parking space; 1,400 sq. ft. to sublet; 2 year lease, beginning May 1, with privilege of cancellation April 30, 1923; 8 large windows, 4 private offices, large working office, reception room, suitable doctors, advertising agency, small jobbing concern, custom tailors. We have been tenants last 5 years, made very advantageous lease; discontinuance of our business in west necessitates quick action in subleting. Call Central 5527 for further particulars, or see offices, 722 Monroe Bldg.

TO RENT—ADAMS AND WABASH—
3,500 SQ. FT., 3D FLOOR.
LIGHT, AIRY, COMPACTLY ARRANGED; ALL CONVENIENCES; SPRINKLER SYSTEM; GOOD ELEVATOR SERVICE; MODERN, ATTRACTIVE BUILDING. ADVANTAGEOUS LEASE. IMMEDIATE POSSESSION. SEE MR. BRITTAIN.
TRUSTEES SYSTEM,
Real Estate Department, 63 E. Adams-st.

KIMBALL BLDG.
S. W. COR. WABASH-AV. AND JACKSON
3,000 sq. ft., very desirable office space. Also several small offices.
Inquire of L. A. Dozois, Bldg. Mgr., Room 701. Phone Harrison 4012.

MALLERS BUILDING
S. E. COR. MADISON AND WABASH.
Doctors' Suite, corner, 7 private offices.
Very Desirable Offices and Shops.
SPACE VARIOUS, LARGE AND SMALL.
POSSESSION NOW.
OFFICE OF BUILDING.
Room 2001. Tel. Rand. 6651.

LOWEST RATES IN LOOP
Shops Bldg., 17 N. Wabash-av. Will sublet part or whole of 800 sq. ft.; desirable space for office and sample room, either wholesale or retail.
VINCENT J. COAKLEY,
27 E. Monroe-st., Room 1303. Rand. 6794.

TO RENT—TO SUBLEASE—
2,400 square feet in Wrigley Building. Will consider division of space with use of switchboard, etc.; general office 32x19 feet; 5 private offices and 2 additional large rooms for general purposes; light on north, west, and south. Apply office Wrigley Building, Room 311.

Chamber of Commerce Bldg.
Southeast cor. La Salle and Washington sts. One light suite consisting of 2 private offices, recpt. rm. and vault; sublease, moderate rental. Apply Rm. 1000 Union Fuel Bldg., 123 W. Madison-st. Ph. Rand. 1024.

TO RENT—BISHOPS BUILDING,
17 N. WABASH-AV.
800 to 2,500 sq. ft. desirable space for offices and sample rooms, either wholesale or retail. Lowest rates in Loop.
ROSENBERG & LURIE,
178 W. Jackson-st. Harrison 2809.

MENTOR BUILDING,
39 S. State-st., corner Monroe. Retail shop fronting elevators; also corner space fronting State and Monroe. Will divide. Apply Room 94. Phone Randolph 4370.

TO RENT—DESIRABLE OFFICE SPACE IN Standard Trust Bldg., southwest corner Monroe and Clark-sts., in sections from 300 sq. ft. to 6,000 sq. ft., for occupancy now. Apply to Room 1010, 105 W. Monroe-st. Phone State 7470.

TO RENT—1,440 SQUARE FT. IN INSURance Exchange, three private offices and vault. Call MOORE, State 7377, or office of Insurance Exchange.

TO RENT—IF YOU ARE LOOKING FOR A private office or desk space see Kemper. He knows about various spaces, furn. and unfurn., in loop. Rm. 605, 5 S. Wabash-av.

TO RENT—SPACE IN ATTRAC. BEAUTY parlor with chiropodist, facial work, manicurist; good oppor. for hairdresser; most modern loop bldg. Dearborn 1250.

TO RENT—WRIGLEY BLDG., DESK SPACE, stenog. and phone service, in display room showing plumbing goods; party calling on architects preferred. Central 1233.

TO RENT—VERY LARGE, DESIRABLE OFfice, on mezzanine floor, $70. Also desk room, $15. 437 S. Wabash-av.

TO RENT—3 RM. SUITE, 4TH FLOOR front, $70. Inquire Rm. 403, 118 N. La Salle-st.

TO RENT—FINE OUTSIDE OFFICE IN loop; mahogany furniture throughout; single or en suite. Apply 529 Marquette Bldg.

TO RENT—NICELY FURNISHED PRIVATE office; also desk space; reasonable. Room 902, 20 E. Jackson-blvd.

TO RENT—VERY REAS., NICE LIGHT RM., 500 ft., suit. office or light mfg.; opp. post-off. Apply R. 502, 202 S. Clark-st.

General.

STONY ISLAND-AV. COR.
Finest building on the street; excellent location for doctor, dentist, osteopath, dressmaker, etc.; opposite I. C. sta.
BRYAR & BLISH,
7103 Stony Island-av. Hyde Park 6451.

TO RENT—7,000 SQ. FT. IN NEW BLDG. on one of the busiest South Side blvds., especially adapted to general office space or light manufacturing; excellent light and all modern conveniences.
MARK LEVY & BRO., 140 S. Dearborn-st.

BERWYN AND BROADWAY
Large, light office for doctor, masseur, chiropodist. Sunnyside 3600.

TO RENT—CORNER APT., 2616 N. CLARK-st., suitable for doctor and dentist, other business. THEO. R. CHRISTIAN, 2707 N. Clark-st.

TO RENT—OFFICE AND 5 RM., STM. HT., suit. for doctor; excel. location; also brick garage, on North-av., nr. Crawford. Imm. pos. Phone Belmont 4863.

CASS AND SUPERIOR.
OFFICES—NORTH LIGHT—$40 AND UP.
CARRUTHERS & CO. SUPERIOR 1890.

TO RENT—OFFICES, $25-$35, INCL. LIGHT and wait. rm.; N. E. Cor. 4058 Madison-st. See them. Call Oak Park 9558-M.

TO RENT — 5 OFFICES FOR DENTISTS, phys., lab. or lt. mfg.; 63d-st., nr. I. C. sta. Ph. R. H. Gill, Dorchester 4187.

TO RENT—HALSTED AND 79TH, ADJ. TO transfer cor., offices in new bldg. H. & L. ENGLESTEIN, 6005 S. Halsted. Went. 8340.

TO RENT—2 RM. OFFICES, CORNER, STM. HT., 3933 Broadway. WALLER, Central 3210.

TO RENT—543 E. 47TH-ST., $22.50.
T. E. WELLS, 76 W. Monroe. State 4240.

## TO RENT—FLOORS AND LOFTS.

TO RENT—3,200 SQ. FT., DAYLIGHT floor, heat and elev. service; just across river; imm. poss.; moderate rent; light mfg. o. k.
ALEX FRIEND & CO.,
29 S. La Salle-st. Randolph 4916.

TO RENT—WEST SIDE, NR. LOOP, FLAT, 8,000 sq. ft.; floor 21,000 sq. ft.; sprinkled, heated, elec., freight and passenger elevators, light on four sides.
CLINTON REALTY ASSOCIATION,
522 S. Clinton-st. Wabash 6816.

TO RENT—618 SHERMAN-ST., 5,300 SQ. ft., daylight 4 sides, skylight; heavy floor, pass. and frt. elev., sprinkled, heated; imm. poss.
BAIRD & WARNER,
29 S. La Salle-st. Cent. 8300.

TO RENT—2,700 SQ. FT., 2D FL.
3018-3020 Wabash-av.
New, modern bldg., daylight, steam heat, now vacant.
W. H. McCLELLAN, 29 E. 31st-st.

TO RENT—CLOSE IN, WEST SIDE MILL spkld. bldg.; daylight 3 sides; flrs. 4,000 to 14,000 sq. ft. each; attractive rentals. 812 First National Bank Bldg. Central 2874.

TO RENT—125 N. WABASH-AV., FOURTH floor, 1,900 square feet; good loft and office space. Ask for MR. OTTO.

TO RENT—NEAR LOOP; IMMEDIATE POSS. 6,000 sq. ft., daylight floor; large freight elevator. 169 N. Ann-st. Haymarket 7937.

TO RENT—LIGHT SHOP OR STOCK SPACE, office if desired; ground floor; vic. Wabash and Harrison. Wabash 7747.

TO RENT—3 FLOORS, 361 W. MADISON-st.; good for poolroom, light manufacturing. H. ASH, 11 S La Salle.

TO RENT—10,000 SQ. FT., DAYLIGHT FL. ht., spr.; will divide; low rent. Address L T 490, Tribune.

TO RENT—2D FLOOR, 422 S. CLARK-ST. steam heat; very reas. rent to good tenant. Apply 1st floor.

TO RENT—ABOUT 1,000 FT. FOR LIGHT mfg. or other purposes; $60 a month. 164 W. Adams-st., 5th floor, rear.

TO RENT—2,000 FT., 1ST FL., LT. MFG. or stor.; reas. 218-20 N. Clinton.

TO RENT—FLS., 6,100 AND 13,300 SQ. FT. ht., spr., only 30c ft. Franklin 4860.

TO RENT—FLOOR, 25X100; GOOD LIGHT. 27 W. Illinois.

**WANTED—STORES, OFFICES, LOFTS**

WANTED—TO RENT—RESPONSIBLE CONcern wishes to lease about 1,000 sq. ft. office space, not necessarily in loop, close in North Side considered. Address O 424, Tribune.

WANTED—TO RENT—1,000 TO 2,000 SQ. ft. in or convenient to auto zone, suitable for wholesale mail order accessory business. ... 1299.

WANTED—TO RENT—LOCATION FOR drug store; responsible party; corner; must be live one; will take long term lease. Address L G 379, Tribune.

WANTED—TO RENT—WOULD LIKE A DEsirable place to rehearse dancing in the evenings. Address M 82, Tribune.

WANTED—TO RENT—STORE WITH SAloon fixtures for coffee shop. Rock. 4869.

**TO RENT—MFG. PROPERTY.**

HEAVY WAREHOUSE

40,000 sq. ft. for Rent or Sale—Easy terms. ... 500 lbs., lt. 3 sides. 4 truck garage. ...; imm. poss. Frederick T. Hoyt, 154 W. Randolph-st. Main 5113.

TO RENT—IN NEW MILL, SPRINKLED bldg. 1st, 2d, 3d or 4th floor, all or part; light on four sides; hardwood floors; 10 minutes from loop, half block from surface and ... lines. GOLDEN RULE CUTLERY CO., 212 N. Sheldon-st.

50,000 SQ. FT.

... elevators, good light, at low figure; one or more floors to suit individual requirements; mfg. or storage, conv. to loop or ...; small mfrs. taken care of. ... Washington-blvd. Roosevelt 8200.

5,000 FEET

... floor, steam heat, elevator will carry ... pounds; close in on West Side; good transportation. State 4325.

INDUSTRY BUILDING.

Loop space; fine light; for mfg., printing, ... etc. Divide to suit. Immediate poss. ... Rm. 94, 39 S. State-st. Randolph 4370.

TO RENT—SPACE, SUITABLE FOR LIGHT mfg. or storage; centrally located; steam heat, elevator and loading platform; cheap rent. 946 W. North-av. Ph. Diversey 7890.

TO RENT—FL. 50X115, LIGHT 4 SIDES. ... nr. loop; only $140 mo. ... N. DUERLEIN & CO., Franklin 3860.

TO RENT—SPACE, ONE FLOOR, 50X67; good light power and heat. HOLMES, PRITT & CO., 159 N. Jefferson-st.

TO RENT—100,000 FT. OR DIVIDE. CLOSE in N. Side; sprkld.; trk.; 35c with heat. MONTAGUE & SON, 25 N. Dearb. Cent. 5012.

TO RENT—40,000 SQ. FT. VACANT ON ... switch. Vincennes 4629.

TO RENT—BLDG., 76,000 SQ. FT., SPR., HT. ... only 20c ft. Franklin 4860.

TO RENT—1,000 SQ. FT. LIGHT MFG. OR office space. 2511 Park-av., 2d fl.

**WANTED—TO RENT—MANUFACT'G.**

FACTORY BUILDING

Wanted either upon long term lease or purchase within an hour's ride of Chicago; about ... two stories and basement, or approximately same number square feet in one story building and basement; by large Eastern manufacturing concern of unquestioned responsibility; would employ approximately 50 people during first year. Address, giving full particulars as to size and location of building, which must have railroad switch, and ... to engine and boiler capacity, also ... railroads located upon, size of community, ... and sale or rental price, and as to whether union or open shop conditions prevail in locality. Address M 78, Tribune.

WANTED—TO RENT—2,000 FEET FOR MAchine shop; state location and price. Address N 316, Tribune.

WANTED—TO RENT OR BUY SHOP WITH 1,000 to 2,000 feet. Address M 460, Tribune.

**TO RENT—BUILDINGS.**

TO RENT—CORNER 3 STORY MILL SPRK. bldg. 26,000 ft.; switch; heat, plant, ... and yard. Immed. poss. HART & WHETSON, Frank. 1186.

**TO RENT—HALLS.**

TO RENT—HARPER HALL, 53D-ST. AT Harper. Ph. Wabash 1975.

**TO RENT—OTHER CITIES.**

TO RENT—IN NEW YORK. IMMEDIATE occupancy complete furnished corner apartment of six outside rooms with south, east and west exposures, with one balcony overlooking Central park. Another balcony facing south, superb views. Cool in summer. Every modern convenience including refrigeration. Excellent cook furnished if desired. Owner's apartment. Two extra rooms with another bath furnished if required. Communicate with Wm. H. Ellis, 1 W. 64th-st., New York City.

**TO RENT—MISCELLANEOUS.**

TO RENT—SCOTLAND—ARGYLLSHIRE—For August and Sept. or longer as may be arranged. Charming sporting and residential estate, well wooded, extending to about 6,500 acres. The estate is situated amid the finest scenery in the West Highlands of Scotland. The Mansion House is large and commodious and fitted with all modern conveniences. There is a garage for two motor cars. The shootings extend over about 6,000 acres and consist of grouse and blackgame. Fishing in river and loch. There is a good anchorage for yachts. There are two tennis lawns and a croquet lawn, also a squash racquets court. The post arrives and leaves twice daily and there is a post and telegraph office on the estate. The telephone is in the house. Rent for August and September, £700. Apply Box 188, ROBERTSON & SCOTT, Advertising Agents, Edinburgh, Scotland.

TO RENT—WRECKING YARD, 25,000 SQ. ft. nr. St. Paul team track and depot, in heart of Cragin; Grand-av. frontage. Owner 514 Tacoma Bldg. Main 0120.

**MACHINERY AND TOOLS.**

Electric Traveling Cranes.

1—Brand new 10 ton overhead Electric Traveling Cranes, 31 ft. 9 in. span; 3 motor type, 440 volt A. C. 60 cycle, 3 phase.
1—Brand new 3 ton overhead Electric Traveling Crane, 35 ft. span, 3 motor type; 220 ...
Write for Industrial Bulletin No. 205.
HARRIS BROTHERS COMPANY
35th and Iron-sts. Ph. Lafayette 1900.

1,000 MOTOR BARGAINS.

... h. p. new Robbins & Meyers single phase, ... 1 yr. $13.50; 1,000 motors from 1-10 to 100 h. p. every kind, new and used, all ... 1 yr. We buy, sell, exchange, rent and repair. ARTHUR WAGNER CO., 706-8 S. Dearborn-st. Harrison 1833-1246.

BAND SAW AND WALLACE CIRCULAR saw and Wallace planer; complete equipment for carpenter shop. ELGIN MOTOR CAR SALES CO., 2314 Indiana. Ph. Calumet 5740.

KICK PRESS, LIKE NEW.....$ 25
Punch press, No. 1, good cond.....90
... press, fine cond.....40
... lathe, comp. r. pow. cr. fd.....125
ENTERPRISE, 30 S. Clinton.

SACRIFICE, MOVING, NO. 2 MILLER, VISE, index centers, $475; 10 Millers, $100 up; drill presses, Hendey, Pratt & W. lathe, B. & S. ... grinder, planer, safe, $40; desk, ... vises, etc. 3504 Lake-st.

FOR SALE—FINE CONDITION; WILL SELL cheap on payments, engine lathe, drill press and milling machine. Address L N 375, Tribune.

WANTED—30 IN. NIAGARA SHEAR REquired to cut 1-32 in. soft sheet steel. THORDARSON ELECTRIC MFG. CO., 500 W. Huron-st.

WANTED—30 INCH HAND PAPER CUTter. Good condition. Advise price and where same can be seen. Address L T 485, Tribune.

WANTED—USED CONCRETE MIXER; MUST be in good order. Address L N 133, Tribune.

WANTED—AIR COMPRESSOR, BELT DRIVen, 300 cu. ft., 100 lb. pressure; must be in good condition. Address L 236, Tribune.

ELECTRIC MOTORS, WHOLESALE PRICES. Bought, sold, repaired, exchanged, installed. ... Elec. Co. 619 S. Dearborn. Harr. 1182.

LIBERTY COMPRESSORS—FOR GARAGES, ... shops, paint spraying, also motors. A. C. E. CO., 1433 Carroll. Hay. 1232.

... MIXERS, GRINDERS, KETTLES, ... tanks, etc.; other equipment. ... M. HELLER & CO., 144 W. Kinzie.

VULCANIZING OUTFIT—FOR SALE—LOW... model. 1804 S. Wabash. Calumet 0750.

MOTOR, 7½ H. P., 220 VOLTS, DIRECT ... $85. Englewood 7661.

ICE MACHINES. FEW SMALL SIZES; ½ ...; will erect. Address K O 404, Tribune.

WANTED—ALL METAL WORKING LATHE ... Must be bar. Bloxham; Drex. 6678.

FOR SALE — COMPLETE ACETYLENE welding outfit. Roosevelt 8325.

... H. P. AND 25 H. P., 220 VOLT D. C. motors for sale, cheap. Phone Main 3508.

**LIGHT & HEAVY MANUFACTURING.**

WE CAN MAKE QUICK DELIVERY ON ... tools and mfg. of radio parts and ... and other metal specialties. ... Special machinery. PLYMOUTH MFG. CO., ... N. Hermitage. Monroe 3833.

**JEWELRY, WATCHES, ETC.**

HIGHEST CASH PRICES GUARANTEED for your diamonds, pearls, jewelry, and pawn tickets; quick action; confidential. JAMES HARRISON, R. 707, 7 W. Madison.

ILLINOIS 19 JEWEL, ADJUSTED 3 POSItions, 20 year guaranteed case; $38.50; ... S. Trocky Jewelry Co. 3d fl. ... S. State-st.

PAWN TICKETS BOUGHT, ALSO OLD gold, silver, platinum, diamonds; best ... business confidential. 2 S. Clark-st.

DIAMONDS AND WATCHES—$1.00 PER week. Look for the key—it's your guaranty. ... & EBANN, 4th fl., 209 S. State-st.

... CLOCK REPAIRING; SATISFACTION guaranteed. Dorchester 1902.

WANTED—DIAMOND, ABOUT 2 CARAT. No dealers. Address N 181, Tribune.

**CASTOFF CLOTHING.**

WANTED—TO BUY CLOTHING, SHOES; ... the most; will call, city or suburbs. ... Ph. Dearborn 5522.

... BEST PRICES FOR YOUR CLOTHES ... Kenwood 5850. I call everywhere.

**REAL ESTATE FOR SALE.**

**CENTRAL.**

TRANSFER CORNER, NEAR LOOP. RIPE FOR OFFICE BLDG. BIG BARGAIN.
JOHN B. DE VONEY & CO.,
133 W. WASHINGTON-ST.

FOR SALE—SOUTH OF RIVER, EAST OF State, facing new blvd. link; estate will close out small holding cheap; $25,000 cash will handle. Address X D 426, Tribune.

FOR SALE—PROPERTIES PROMISING BIG development in the N. Mich.-av. zone. SHILTON & CO., 637 N. Mich.-av. Sup. 0074.

FOR SALE—PREFERRED PROPERTIES ON THE NORTH SIDE. PRUSSING & CO., 106 N. LA SALLE-ST. FRANKLIN 4164.

**APARTMENTS—SOUTH SIDE.**

MAKE A PROFIT.

We can make you $2,000 on this 6 flat, sun parlors; rents $6,000; only $5,000 cash required.
DANIEL WALKER & CO.,
Woodlawn's Livest Real Estate Firm,
Opposite the Tivoli Theater,
6356 Cottage Grove. Ph. H. P. 0631.
Our Slogan: It Must Be a Bargain.

FOR SALE—BEAUTIFUL HIGH ENGLISH basement; 6 flat; sun parlors, private garages. Rent $6,200 year; near I. C. and Jackson Park. Price $35,000. Will take bungalow or 2 flat in trade.
GLATT & PRICE,
6831 Stony Island-av. Dorchester 8800.

HYDE PARK 6 APT.

High grade, sun parlors, sleeping porches; garages; in good renting location; $15,000 cash.
ARTHUR R. BLAIR & CO.,
7455 Cottage Grove. Dorchester 8100-8101.
Open evenings and Sundays.

FOR SALE—18 APT., NR. I. C.; MODERN, sun parlor, rents $17,600 special price; will take small improved or clear vacant for part payment. Mr. Burns.
F. K. REILLY & CO.,
155 N. Clark-st. Central 0206.

12 FLAT, $48,500.

Annual rental $9,000, in very good condition, on lot 50x125; in Park Manor district, near 71st-st. and Calumet-av. WOODRICH BROS., 1142 E. 75th-st. Midway 1061.

FOR SALE — MUST SACRIFICE ACCT. OF bus., mod. brk. 6 apt., 6 rms., mah. trim and tile bath; rent $5,000; near park, L and surface lines. A bargain for quick sale.
W. A. MURPHY & CO.,
5048 Cottage Grove-av.

FOR SALE—3 APT. IN WOODLAWN. University, nr. Marquette-rd., 3 story, s. f., 6, 7, and 7, st. ht.; 2 car brick gar. Price $14,000; $5,000 cash.
FRANK H. LANG & SON,
40 N. Dearborn-st. Randolph 7600.

MUST GET $10,000 CASH.

Will sell my Englewood 16 apt. cor.; rent $9,810; loan $26,000; price for quick action, $45,000; take bal. in Chi. imp. or vacant or terms to suit. Phone Owner, Normal 3678.

FOR SALE—CHOICE 6 APT., SUN PARLORS, near Garfield-blvd.; rental $7,350; price $33,000; terms; act quick.
SELZ & SOUTHMAN,
61st and Calumet. Englewood 4596.

FOR SALE—36TH-ST., NR. MICHIGAN-AV., 2 flat brick, steam and elec.; easy terms. Price $8,000.
W. H. BOWERS & CO.,
Calumet 0983. 6 E. 31st-st., N. E. Cor. State.

FOR SALE—CHEAPEST 6 APT. BLDG. E. of I. C., in Hyde Park; only need $8,000 cash for quick sale; price $30,000; ground alone worth ½ the price asked; a wonderful opportunity. Oakland 6013.

FOR SALE—NEW BRICK 2 FLAT, EAST OF McKinley Pk., $750 cash, balance half the rents; 5-5 large, light rooms.
PRICE CUT 25% BELOW ACTUAL COST.
Owner. Address X D 302, Tribune.

FOR SALE—6316 CHAMPLAIN-AV., 2 FLAT, stone and brick, with bas. flat; 7 and 8 rooms; hot water heat, electric light. Possession 1st flat. S. FISHER, 719 E. 63d-st. Phone Fairfax 2600.

FOR SALE—6 FLAT BRICK FOR $7,500; all 4 rooms, stove heat, on Emerald-av., near 27th-st.; property in excellent condition; act at once. G. Koleska, 3301 S. Halsted.

FOR SALE—BEAU. 2 FLAT BRICK, 5 RMS. each; s. par., slp. por.; 2 car press brick garage; best blk. Park Manor; $14,500; about ½ cash. 7406 Rhodes-av.

FOR SALE—S. W. COR. 61ST AND MARSHfield, fine mod. 8 flat bldg., 4 rms., indiv. front porches; rent $6,240; exceptional bargain. Ph. Wentworth 8340.

FOR SALE—IF YOU ARE IN THE MARket for a new 2 or 3 flat bldg., in the South Shore district, see NEWTON B. LAUREN & CO., 22 W. Monroe.

FOR SALE—16 KITCHENETTE APTS., NR. 43d and Lake Park; excellent transp.; will sell cheap; may trade and cash. H. ASH, 11 S. La Salle-st.

FOR SALE — $15,000 CASH BUYS MOD. Woodlawn 12 apt. bldg., inc. $9,060, at low rental; price $45,000. Oakland 6013.

FOR SALE—2 FLAT, 5-5 ROOM, STOVE, elec.; 50 ft. lot; 15% investment. Owner moving to N. Y. Address K 54, Tribune.

FOR SALE—MOD. 2 FLAT BRICK, 47TH-pl., nr. Drexel-blvd.; rent $95 mo.; poss. 1 flat; $7,500; terms. Drexel 1904.

FOR SALE — 8 FLATS, FINE LOCATION; rent $5,100; price $23,000; cash $5,000, balance easy terms. Oakland 0751.

FOR SALE—SUN PAR., 6 APT., 5 RMS., each 3 blks. Wash. Pk.; inc. $6,340; barg. $6,000 cash will handle. Oak 6013.

FOR SALE—OR EX., 31 APT. BLDG., R. $15,000; for farm nr. Chgo. SCHENCK, Otis Bldg.

**APARTMENTS—NORTH SIDE.**

FOR SALE—BARGAIN—TO SETTLE AN ESTATE.

2 adjoining properties, located 3112-3116 Osgood-st., convenient to Belmont L and surf., 2 flat frame, newly painted, 5 and 6 rms., with basement flat of 4 rooms, on 31¼ ft. lot; large, light rooms, stove ht.; rental $960; price $7,500 cash.
2 flat frame, 5 and 6 rooms, stove ht., and 7 room cottage, rear; hot water heat; all newly painted; on 31¼ ft. lot; large, light rooms; rental $1,080; price $8,500 cash.
Price if sold together $14,500 cash.
ADOLPH V. JULIN,
3229 Sheffield-av.

$3,000 CASH BUYS

Wilson-av. 3 flat, near L Sta.; 1st mtg., $6,000; 2d mtg., payable $100 mo. Rents, $180 mo.; expense, incl. int., $75 mo.; furnace heat; splendid location. Price, $13,500; poss. 1 flat. Address M 66, Tribune.

FOR SALE—BARGAIN IN 6 APT. BLDG. AT 4633-37 Magnolia, 6 rms., with porches, mahogany woodwork; 5 garages; lot 60x150; rental $9,500; price $45,000, very reasonable; terms. Exclusive agents.
HARRISON & RIEDY,
4728 Sheridan-rd. Edgewater 0472.

FOR SALE—FINEST TWO APARTMENT ON NORTH SHORE.

South front; 300 ft. to lake; has 8 rooms, 3 baths, 2 sun parlors, 2 sleeping porches, 3 garages. DRAKE, Rogers Park 5236.

FOR SALE—6 APT. BLDG., NEAR GRACE and Broadway, with 6 private garages; lot 60x150; price $41,000.
ROGER E. WILLIAMS & CO.,
3809 Broadway. Well. 9269; L. V. 3533.

FOR SALE—EDGEWATER 6 FLAT, 2-5s and 4-6 rooms; open porches; wide lot; rents $7,300; price $40,500; terms. [Rubey] BOYD BROWN, 5616 Broadway. Sunnyside 5841.

FOR SALE—3 FLAT, 6 RMS. AND S. P. ea.; poss. of 1st. Price $20,500; $6,000 req. 4826 N. Claremont-av.
COCHRAN & McCLUER CO. [Arbogast],
4622 N. Western-av. Rav. 3300.

FOR SALE—OR TRADE HIGH CLASS 24 apts, near elevated. Terms.
LAWRENCE & KENNEDY,
1040 Lawrence-av. Sunnyside 0432.

FOR SALE—CORNER 18 APT., NR. "L" sta., Edgewater; 4, 5, and 6 rms.; open porches; rent $15,500; real bargain; $78,000.
COCHRAN & McCLUER CO. [Hyde],
1127 Bryn Mawr. Edgewater 1866.

$2,000 DOWN

buys 2 flat, frame, near Bryn Mawr L; price only $7,000. BOYD BROWN, 5616 Broadway. Sunnyside 5841.

FOR SALE OR EXCHANGE—A DANDY 24 apt. bldg. in heart of Rogers Pk., on a corner lot, 100x171; rental $25,500. Will take some trade and cash for equity. Address L G 375, Tribune.

FOR SALE — NORTH EDGEWATER SUN parlor 6 apt. bldg., e. of Broadway, 6 rm. apts.; income $8,400; price $44,000, $15,000 cash. Address L P 543, Tribune.

FOR SALE—6 FLAT, SUN PARLORS, 5 5 large rms., nr. L, bus, cars and lake, Rogers Pk.; mtg. $23,500; cash $8,000. Rog. Pk. 3736.

FOR SALE—NEW 16 APT. BLDG., E. OF Sheridan-rd., panel dining rms., mah. and ivory trim; rent $15,660 year; $77,000. HENRY H. TANK & CO., 5018 Broadway.

FOR SALE—EDGE. 3 FLAT FRAME ON brick; stove heat; nr. Clark-st.; $6,950; small cash payment. See Pecoraro. NATIONAL REALTY, 5605 N. Clark-st.

FOR SALE—UNUSUAL TWELVE APT., NR. Argyle L, $50,000; $12,000 cash required. BROOMELL BROTHERS, North Office, Clark-st. at Wilson. Phone Edgewater 1414.

FOR SALE—6 APT., ONLY $18,500. 122 W. Schiller, nr. Clark, 36 rms., stm.; must sell quickly; $8,500 cash. CROWE BROS. & CO., Dearborn and Chicago.

FOR SALE—ROGERS PARK HIGH GRADE 3 apt. bldg., 5 rms., beaut. sun parlors and living rms.; fireplaces and bkcases.; near lake; bargain. Rogers Park 3736.

FOR SALE — 18 APT. BARGAIN; 4 YRS. old; mtg. $43,000; will take $15,000 cash for equity. Address N E 587, Tribune.

FOR SALE—BARGAIN 2 FLAT. Brick, 5-6 rms.; furnace and stove heat; must sell. Call 1st fl. 1919 Balmoral-av.

FOR SALE—2 FLAT, BRICK, 6 AND 6 RMS., by owner. $10,500. 1668 Bryn Mawr. Ravenswood 1979.

FOR SALE—NR. DIVERSEY L; MOD. 3 flat brick, incl. rear cottage; only $13,500. Owner leaving city. DIRKS, 1166 Diversey.

FOR SALE—ROGERS PARK 3 APT. BLDG., three 6 rooms, sun parlors; price $23,000. ROY E. KNAUER & CO. 6168 Broadway.

FOR SALE—MY HIGH GRADE 12 APT.; $8,000 down; greatest opportunity in Rogers Park, nr. lake and L. Owner. Cent. 8624.

FOR SALE — BY OWNER, EDGEWATER beaut. 2 flat corner, with 2 garages. 50x125; $28,000. Phone Edgewater 0591.

**APARTMENTS—N. W. SIDE.**

FOR SALE—2 FLAT FACING PORTAGE Pk., 33x125, 5 lg. rms., sun p., steam h., elect., 2 car gar., fine cond., $13,000. Address N 313, Tribune.

**REAL ESTATE FOR SALE.**

**APARTMENTS—N. W. SIDE.**

2 FLAT BARGAINS.

5 and 5 rms., brick; hot water heat; 1st floor tile baths and vestibule; oak floors and trim. Price $10,500; $3,000 cash, balance monthly.
5 and 6 rms., brick, 2 furnaces; large porches, close to steam and surface lines; $3,000 cash needed. Price $10,500.
5 and 5 rm. brick sun parlors; steam heat; clean cut; location nr. electric and surface lines. Price $11,500; $3,500 cash, balance monthly.
5 and 5 rms., sun parlor, 33 ft. lot, fireplace, bookcase, tile bath; bldg. very modern. For quick sale, $12,500. See
BEESLEY & KIRMAIER,
4219 Irving Park-blvd. 4151 Lawrence.

EXTRA GOOD

brick 3 flat on Logan-blvd.; hot water ht.; lot 48x166; good trans.; price $20,000; cash $10,000, bal. on first mortgage.
SCHAFER HOUSING ASSOCIATION,
3737 Fullerton-av.

FOR SALE—2 FLAT MOD. BRICK, 4-4 RMS., elec.; out of town owner, must sell; only $1,200 cash required; price $7,500; bal. easy mo. payments.
CHAS. P. GERITY & CO.,
3203 North-av. Belmont 62.

3 FLAT SNAP, $9,500.

Brick, three 6 room flats, near L, park, and schools; $3,500 cash, balance easy; rent $109 a mo.; must sacrifice. Spaulding 4628. MR. DAVIS.

FOR SALE—$5,000 DOWN BUYS ALBANY Park sun parlor 6 flat bldg.; all 3 rooms, with 2 in-a-dor beds; near "L"; price only $25,000. BOYD BROWN, 5616 Broadway. Sunnyside 5841.

FOR SALE—POSSESSION, $700 DOWN, BALance monthly, 4 and 4 rooms, frame, brick foundation, 2 car garage; 1st mortgage $3,000; price $5,600. 1830 N. Francisco-av. Owner, R. Barnett, phone Central 2503.

FOR SALE—PAY $1,500 CASH AND MOVE in high class new 6 rm. 2 apt.; bal. easier than rent. Bldgs. near office, 2600 Devon. Call today. Claude W. Morris.

FOR SALE — ALBANY PARK 2 FLAT, brick; sun parlor, bookcase, paneled dining room; $1,500 cash, bal. easy. Address L T 600, Tribune.

FOR SALE—MOD. BRICK BUILDING; 2 story, 5-5 room flats, light on both sides; bargain; $9,700. 4218 Melrose-st. Kildare 0844.

FOR SALE—8 FLAT, BRICK. On California, nr. Center-st., furn. stove ht., mod. bldg.; rents $3,180; $5,000 cash. Price $23,000. Address O X 575, Tribune.

**APARTMENTS—WEST SIDE.**

FOR SALE—2 FLAT BRICK, 5 AND 6 rooms, Roosevelt-rd., near Wood-st., only $4,500. IGNATIUS CHAP & CO., West Thirty-first State Bank Bldg., 31st at Wallace-st.

FOR SALE—HIGH GRADE 2 APT., 7 AND 8 rms.; steam heat; also 4 rms. in high basement; ideal location; Jackson-blvd. west of Crawford; worth $14,000. PRICE $11,500. Call MR. NEFF, Kedzie 0427.

FOR SALE—BEST 2 FLAT 6 AND 6 BRICK on Austin-blvd.; hot water. Terms. BAKER STATE BANK, 5823 Roosevelt-road. Cicero 25.

FOR SALE—1311 WASHBURN-AV. 6 Flats—$13,500. Terms. Brokers' co-operation solicited. HAMILTON BROS., 630 E. 63d-st.

A REAL BARGAIN.

3 story brick on Honore-st.; excel. transp. Call Humboldt 3002.

FOR SALE—3 FLT. BRK., 7-8 RMS., H. W. h.; fine trans.; rental $2,100; bargain, $9,500. Haymarket 2615.

FOR SALE—3 FLAT, NEAR GARFIELD PK., steam heat; $14,000; good terms. Address K D 571, Tribune.

**BUSINESS PROPERTY—SOUTH.**

9% NET

Have tenant who will pay this on a ten year lease for automobile salesrooms, offices and service station on Automobile row. We have the property for sale for $300,000; $175,000 cash will handle the proposition. Can make a ten year lease with a guaranteed rent of 9% net to purchaser. For full particulars communicate with Mr. Littlefield.
H. O. STONE & CO.,
Wilson-av. at Broadway. Edge. 1700.

STONY ISL. BARGAIN.

CALIFORNIA OWNER ORDERS SOLD.
This will double and triple in value.
6929 Stony Island-av.; pressed brick 3 story bldg.; store and 2 flats; 5 rooms each; 2 car garage; excellent repair; price right. Green, salesman. TAKKEN, 6948 Stony Island-av. H. P. 0456.

Factory or Garage Chance.

Offer 100x258 ft. with switch track possibility on Halsted-st., nr. 59th-st., through to Green-st.; price, terms, or cash, $25,000; or will build to suit tenant for big garage or factory. ROSEN, 5926 S. Halsted-st. Phone Normal 3678.

FOR SALE—MUST SELL. N. E. Cor. 35th-st. and Prairie-av., 7 stores and 5 flats; stove heat; rental $6,100. Price $35,000.
R. M. O'BRIEN & CO.,
3457 Indiana-av. Douglas 1588.

FOR SALE—EAST 61ST-ST., CORNERS, 9 stores, also offices; rental nearly $9,500; price $55,000; 7 stores, big rental; only $3,500.
SELZ & SOUTHMAN,
61st and Calumet. Englewood 4596.

FOR SALE—PRAIRIE-AV., NR. 18TH-ST., 50x140 feet, with massive stone building, suitable for business purposes; price $21,000. [L.] W. A. BOND & CO., 25 N. Dearborn-st.

FOR SALE—MOD. STORE, 25X109 FT., AND 6 rm. flat above; stm. ht.; large doors and cement floor in rear of store; $4,000 cash; rent $200 per mo. 952 W. 59th-st. Englewood 6370.

FOR SALE—$25,000; WORTH $35,000; choice 63d-st. corner near Halsted-st.; stores and flats; rent $4,000; can increase. Address L T 478, Tribune.

FOR SALE—BARGAIN IN 65 FEET OF 1 story stove heated corner stores, with 60 ft. of vacant; pract. no expenses; $6,000 cash required. H. ASH, 11 S. La Salle.

FOR SALE—N. E. COR. SOUTH PARK-AV. and 64th-st., 1 story brick bldg., floor space 25x125; steam. HELLER, Indiana and 69th.

**BUSINESS PROPERTY—NORTH.**

SHERIDAN-RD. CORNER.

124 feet frontage nr. Wilson-av., well improved, ripe to remodel into stores and offices. Fine site for theater or large apt. hotel. Short leases. Price $1,750 per ft. Clear of incumbrance. Terms. Full comm. to agent closing sale.
JAMES A. BIDDERMAN, 10 S. La Salle.

REAL INVESTMENT.

4 stores, 10 private garages; new; nr. Howard L sta.; net annual income $8,640. The best buy in Rogers Park, for the money. Best business section, no. of Wilson-av. Owner leaving city. KENNETH C. HAWKINS, 1779 Howard.

FOR SALE—BUSINESS FRONTAGE ON Clark-st., near North Shore-av. in Rogers Park; $175 per ft. This district is booming; stores in demand. Open evenings and Sunday.
H. J. WAKERLY & CO.,
6708 N. Clark-st. Rogers Park 6726.

FOR SALE—THE BEST BUY ON THE North Side, 2 story garage bldg.; rent $3,000 per year net; taxes and insurance paid by tenant; price $22,500; paying about 13½ per cent net; cash $4,000, bal. to suit. Address L P 527, Tribune.

DEVON-AV.

Owner will sell his two 58 ft. corners on Devon, near Western; high class, restricted neighborhood. Terms. Address N 350, Tribune.

FOR SALE — BROADWAY, VICINITY OF Thorndale, 50 ft. front, brick bldg., sell for $35,000, only $10,000 cash needed. Vacant nearby just sold for $700 front ft. Address N 438, Tribune.

FOR SALE—CLARK-ST. CORNER, BEST section Edgewater; 5 stores and 5 apts.; modern bldg. Price $66,000. Unusual buy. BAHLS, Chgo. Realty & Bond Co., 6803 Sheridan-rd. R. P. 2027.

FOR SALE—N. CLARK, NEAR MONTROSE, store, one 3 room flat and two 6 room flats, 4 car garage; steam heat; 5 years old; rent $4,415 yr.; price $23,000; $7,000 cash. Phone Kildare 1825.

FOR SALE—GARAGE PROPERTY, CLARK-st., at Diversey; approx. 17,000 sq. ft., fronting 102 ft. on Clark; price 33½ cents sq. ft., close to Embassy and other high class hotels. Ph. Diversey 7853.

FOR SALE—EDGEWATER BUSINESS PROPerty—Adjoining "L" road; lot 85x179; rent $4,500; stove heat; price $40,000; will rent for $6,000. Address L X 480, Tribune.

FOR SALE OR LEASE—ABOUT 70 RM. hotel proposition; ideal North Shore location.
MADDEN BROS., 140 S. Dearborn.

FOR SALE—BROADWAY VACANT, BETW. Lawrence and Devon; also some snaps in improved; fine for auto showrooms. PAUL E. HARTUNG & CO., 1136 Granville.

FOR SALE—CLARK-ST. BARGAIN, EDGEwater. 5 stores; stove heat; $38,000. 10 stores, stove heat, $50,000. SCHULTZ, Sunnyside 8423.

FOR SALE—NEW STORE AND FLAT; FINE location; both reserved for buyer; $12,000. Call Edgewater 1414.

FOR SALE—1 STORE, 3 FLATS AND GArage, modern; rents $4,416; price $23,000, terms. Owner. 4414 N. Clark-st., 3d flat.

FOR SALE—50 FT. STORE AND FLAT bldg.; Western nr. Lawrence; good income; wonderful future. H. ASH, 11 S. La Salle.

**BUSINESS PROPERTY—N. W.**

FOR SALE—BUS. PROPERTY NR. MILWAUkee and California-avs., 1 store, 5 room flat above. Poss. Price $10,000. G. P. RACINE, R. 1431, 11 S. La Salle-st.

FOR SALE—VACANT 25X125 AT 602 N. ST. Louis; vacant 25x125 at 3560 W. Palmer; cheap; also 5209 W. Lake-st., 75x125. Address N 353, Tribune.

FOR SALE—3511 ARMITAGE-AV., STORE, 3 flats; rent $1,560; will sell at a bargain to close estate; see it, then call. REGELIN & BOERSTE, 10 S. La Salle-st.

FOR SALE—S. W. COR. KEDZIE AND SUNnyside, 2 stores, 13 apts., new; must go; snap; $68,500; 1st mtg., $4,500. Look and bring deposit. Fleishman, 601, 58 W. Wash.

**BUSINESS PROPERTY—WEST SIDE**

FOR SALE — BARGAIN—WEST SIDE BUS. prop., nr. L sta.; rental over $4,000; mtge. $13,500 at 6%; $10,000 cash req. WM. H. MULHOLLAND & CO., 30 N. La Salle-st.

FOR SALE—2 STORES AND 2 FLATS, 5400-02 Madison-st.; stm., elec.; $38,000; $10,000 cash. FENTON, Haymarket 4017.

**REAL ESTATE FOR SALE.**

**BUSINESS PROPERTY—WEST SIDE.**

FOR SALE—BEAUT. NEW STORE BLDG., Austin, nearly completed; livest section in city for business; large store and flat; 7 ft. basement. A good investment. Will rent for $155 per month, without heat. Two steam plants. Price $13,500; $3,000 cash. See this bargain. THELIN, 5404 Division-st.

FOR SALE—SACRIFICE; NEW BUS. BLDG. leased to resp. concern; $4,000 yr. price only $28,500. Address L T 382, Tribune.

**HOUSES—SOUTH SIDE.**

CAN YOU BEAT THIS?
A HOME BUILT TO YOUR OWN IDEAS ON 50 FT. LOT IN
Beautiful Beverly Ter.,
"ON THE RIDGE."

With the highest class home development in Beverly Hills adjoining property.
2 blocks from Rock Island R. R. depot, 9c fare to loop, 4 blocks to surface cars, 8c fare direct to loop; schools, churches, etc., nearby; large 50 ft. lots, $890, including improvements, on easy terms. When your lot is paid for and without any further cash payment down we will build to order for responsible people on easy monthly payments. This is absolutely a bona fide proposition, so if you mean business investigate. Address M N 352, Tribune.

$18 PER MONTH
AND INTEREST

buys thrift bungalows on valuable business lots at 8315 to 29 Cottage Grove; only 20 minutes to loop, I. C. trains and No. 4 cars; all improvements in and paid for.
WHY PAY RENT?
RAYMOND GRATTAN ORGANIZATION,
7857 Cottage Grove-av. Phone H. P. 0705.

$18 PER MONTH
AND INTEREST

Buys thrift bungalows on valuable business lots, at 8315 to 29 Cottage Grove; only 20 minutes to loop, I. C. trains and No. 4 cars; all improvements in and paid for.
WHY PAY RENT?
RAYMOND GRATTAN ORGANIZATION,
7857 Cottage Grove-av. Phone H. P. 0705.

BEVERLY HILLS.

A new and modern home on a 50 ft. lot in best section of Beverly Hills on the Ridge; price $6,500, which requires a deposit of $200 and $800 by Sept., monthly payments of $60 a month, including interest. This really is an easy way to secure your home; property is close to station and surface lines; also school. Address O H 344, Tribune.

HAPPINESS SUPREME

will be yours if you locate in beautiful Beverly Hills; I am about to build a few modern bungalows which I will sell $920 down and $50 per mo.; these homes just off Longwood-drive, on improved property. Address N 359, Tribune.

HIGHLAND RESIDENCE

On 150x134 ft. of ground, beautiful shrubbery, lawn and gardens. House contains 9 rooms, 3 baths, large porch, side entrance, 3 car garage, living rooms above; poss. now.
SCHENDORF & BOENICKE,
953 E. 47th. Kenwood 1610.

FOR SALE—5615 UNIVERSITY-AV.—THIS is one of the finest modern homes in the University district; 12 rooms, 4 baths; we are offering this house at a very attractive figue.
JAMES J. PARKER & CO.,
69 W. Washington-st. Rand. 2864.

SOUTH SHORE BUNGALOW

Clyde-av., nr. 75th-pl., 5 rms., sun parlor, hot water heat, strictly modern, beautiful interior; price for quick sale $9,500. HUBBELL, 2204 E. 73d. Dorch. 0703-0142.

FOR SALE—WABASH, NEAR 49TH-ST., 9 rm. house; elec., newly dec.; in very good cond.; real bargain; cash, $500, bal. easy terms. Price, $3,750. Coleman, 4729 S. State. Drexel 1800.

AVALON PARK.

A real home; must sell at once; $7,900; terms or good price for cash; lot 45 ft.; house 28x50. 8135 Harper-av.

7530 MERRILL-AV.

Bungalow bargain; 5 large rooms; sleeping porch, attic, wide lot, garage; complete and attractive.

$500 CASH

will buy new 6 rm. bungalow in South Shore. E. J. RADKE, 1922 E. 71st. Midway 7530.

FOR SALE—100 BUNGALOWS, NOW UNder construction; terms, $500 down and up. KELLY BROS., 74 W. Washington. Central 7953.

FOR SALE—5438 DORCHESTER-AV., 7 RM. brick res., hdwd. fls., elec. light, furn. ht.; all new mod. plumb.; immed. poss.; $750 cash; bal. mo. State 4289.

FOR SALE—6 ROOM BUNG.; SLEEPING porch; furn. ht.; $1,500 down; look at 1309 W. 71st-st. MALOOLY, 6824 Stony Island. H. P. 2145.

FOR SALE—6 ROOM COTTAGE, NEAR I. C.; $1,000 cash; price $4,300.
L. J. CARROLL,
7104 Stony Island-av. Midway 7285.

FOR SALE—TO COLORED—8 RM. BRICK and stone residence; easy terms; immediate possession. Lincoln State Bank [Geary], 11 E. 31st-st. Victory 4500.

FOR SALE—BEST BUY ON S. S., 5 R. MOD. bungalow, sun porch, 2 lots, 57½x125, double garage, side drive, shrubbery, cement pillars, sacrifice. $9,800. 7728 Oglesby-av.

FOR SALE—5 RM. BRICK BUNGALOW, ON Ingleside-av., nr. 79th-st.; garage in rear. Price $7,250, with $1,000 cash down. DOOLEY, 5812 Indiana-av. 7901 Cottage Gr.

FOR SALE—S. SIDE REAL ESTATE BARgains for home or investment. E. E. BALDWIN & CO., 3450 Indiana-av.

FOR SALE—COLORED, 10 RM. BRICK house, 41st and Langley; $6,500; terms. Address L N 369, Tribune.

FOR SALE—NEW 5 R. BRICK BUNGALOW. Easy terms. Bartlett, 7541 Wabash-av.

**HOUSES—SOUTHWEST SIDE.**

FOR SALE—6623 S. MAPLEWOOD-AV., 6 rm. modern bungalow, sun porch and sleeping porch; furnace heat.

FOR SALE—NEW BUNGALOWS, $6,750; $750 cash, $40 mo. W. D. MURDOCK & CO., 6315 S. Kedzie-av. Prospect 8611-7089.

FOR SALE—$100 CASH, BALANCE LIKE rent; nice bungalow, ¼ and ½ acres; water, electric. 155 N. Clark, Room 1620.

FOR SALE—$450 CASH DOWN BUYS NEW 6 rm. frame bungalow, furnace, 30 ft. lot; modern. E. B. Flynn, 2508 W. 63rd-st.

**HOUSES—NORTH SIDE.**

BRAND NEW DUTCH COLONIAL HOME.

If you want a beautiful new home at a bargain, with beautiful sun parlor, breakfast room, living room and hardwood floors throughout, 2 bedrooms, just 7½ blocks from Lake Michigan, near transportation, will make very easy terms to responsible party and arrange to pay for same as rent. Occupancy in less than 60 days. Price $8,200. Write today. Address K C 506, Tribune.

POSSESSION NOW.

Brick bungalow, tile roof, h. w. heat, 6 rms., sun parlor, sleeping porch, breakfast rm., dance and reception rm., 2d floor, 20x22; shower bath; open fireplace; mahogany and white enamel trim; large bsmt., painted and plastered; fruit cellar; for quick sale $12,750; terms, $4,500. HAWKINS, 1779 Howard.

FOR SALE—NICE 10 ROOM BRICK RESIdence, high roof, social and billiard room; garden; trees; garage; everything in good condition; with or without furniture; $12,500 cash required. For appointment call Sunday a. m. Ravenswood 4322; week days, Lincoln 1346.

FOR SALE—ROGERS PARK RESIDENCE, 7 rooms, sleeping porch, breakfast room, and 2 open porches; 3 blks. to lake, 2 blks. to Howard L; finished in white enamel; $13,500; terms. E. SUMNER WALKER, 1535 Jarvis-av. Rogers Park 8180.

FOR SALE—8 RM. FRAME RESIDENCE IN Ravenswood's residential district; lot 33 1-3 x162; furnace heat; 1 blk. from L and surface. Price $8,000; $2,500 cash.
F. H. THOMAS & CO.,
1965 Montrose. Wellington 0794.

FOR SALE—ROGERS PARK, HIGH GRADE brick res. on restricted street, close to all trans., 4 blks. lake, 8 rms., h. w. ht., heated gar.; lot 50x150; will sacrifice and accept ¼ cash, bal. terms to suit. Mr. Atkins, Rogers Park 4009.

AN ELEGANT HOME.

8 rms., large corner lot; excellent loc.; 2 car garage; terms.
ELWOOD WILLIAMS CO.,
1600 Montrose. Ravenswood 93.

FOR SALE—FARGO-AV., EAST OF ELEV., 7 rm. home; lot 50x150 ft.; best bargain in Birchwood for $13,500; lot worth thus much. GEO. C. MOORE & SONS, EXCL. AGTS., 1522 Jarvis-av., at Birchwood L Sta.

FOR SALE—EXCELLENT STUCCO HOUSE, 8 rms., h. w. h., gar., lge. lot, $12,000. Fine frame house, 8 rms., s. h., $10,000.
COCHRAN & McCLUER CO. [Fish],
1125 Bryn Mawr-av. Edge. 1866.

BARGAIN—ROGERS PARK
9 rm. residence; double

GARAGE; $17,000; LOT 50x160; VALUE PERFT., $300. 7230 RIDGE-BLVD.

FOR SALE—7 ROOM MODERN HOUSE near Paulina-st. L station; 49 ft. lot; bargain at $7,500; $2,000 cash. KOESTER & ZANDER, 27 W. Washington-st.

FOR SALE—IDEAL ELEGANT HOME, 10 R., Fullerton; view of Lincoln Pk.; 3 baths; gar.; lot 96x190. Priced to sell. KENNEY-ROBERTS, Dearborn 4453, Excl. Agents.

FOR SALE—NO. EDGEWATER 8 R. HOUSE; hot water heat; in restricted section; immediate poss.; best buy today; $11,500; $3,000 cash. Call TILTON, Sunnyside 8423.

FOR SALE — OWNER MOVING TO WILmette, has new 6 r. brick bungalow, 2 stall brick garage. Phone Sunnyside 8866.

FOR SALE—112 W. ONTARIO-ST., WEST of Clark, 10 rm. brk.; lot 20x100; $7,000. [L.] W. A. BOND & CO., 25 N. Dearborn-st.

FOR SALE—6 RM. FRAME, FURN., LOT 46x152; nr. "L" and R. R. sta.; bargain at $7,000. Address L O 382, Tribune.

FOR SALE—4615 MALDEN, HOUSE AND 50 ft. lot, 4 brick garages in rear.

**HOUSES—NORTHWEST SIDE.**

FOR SALE—BUNGALOW AND COTTAGE at a bargain. Phone Juniper 3958.

**REAL ESTATE FOR SALE.**

**HOUSES—NORTHWEST SIDE.**

BRICK 2-FLATS,
$5,900 AND $6,780.

For full information about these very exceptional bldgs. and the terms on which they can be bought address the owner, S P 114, Tribune.

$800 DOWN PAYMENT

Will buy a dandy brand new 5 room bungalow; large cement basement, hardwood floors and trim, tile bathroom, laundry trays, large rear porch, in nice section on northwest side, adjoining forest preserve, close to steam and surface transportation; price $6,000, monthly payments of $50, including interest; ready for immediate occupancy. Address X C 407, Tribune.

WILL SELL AT ONCE

my brand new bungalow, just completed, at a sacrifice. Leaving city and must sell at once; 31 minutes from the loop on the C. & N. W. R. R. Beautiful location on a large lot. Little money required for down payment. Will take mortgage for balance and have you pay same as rent. Quick action required. Write today. Address K F 567, Tribune.

FOR SALE—VERY PRETTY 7 ROOM RESIdence, bungalow style, Irving Park; fine location, 2 blks. N. W. sta., 2 blks. to schools; hot water ht., cement found.; garage; large living rm., sun par. style sun porch and sleeping porch; rooms are all large and light. Owner going North; will sell reasonable, on terms, or give good cash price. Call Irving 3425.

"ON THE RIDGE,"

overlooking golf links, at Edgebrook, 10 rooms, corner lot, 90x150; this the only residence for sale in this section which is known to be the most beautiful spot in the city; this home actually worth $20,000, can be had with $7,000 cash at $14,000. Address M 68, Tribune.

TERMS, $500 DOWN

$50 mo. to include interest—New 6 r. brick and stucco home, of the latest design, all modern improvements, hardwood finish, furn. heat, tile floor in large bathrm., latest style fixtures; in short, a beautiful home close to good trans. Call 5308 Elston-av., or phone Kildare 6245 9 a. m. to 7 p. m.

FOR SALE— FOR SALE—
5 room brick bungalow; only 2 blocks to car line; modern throughout; sun parlor; built in buffet; tile bath; paneled dining room; furnace heat. See this home today. $500 cash, bal. $50 per mo.
RAY W. SUMME,
6348 Irving Park-blvd. Kildare 0017.

BUNGALOW BARGAIN.

Urgent business abroad forces sacrifice of my elegant home, corner lot, on Portage Park's best street. Will appeal to the most discriminating taste. For details and appointment call my broker, MR. BOSWELL, Kildare 6048.

ALBANY PARK BARGAIN.

SEVEN ROOM RESIDENCE.
Frame on concrete foundation; fine basement, elect. light; lot 50x125; glazed-in sun porch; Springfield-av., near Wilson. Price $5,900. Only $1,600 cash required. Irv. 0354. MR. BRODY.

LOGAN SQ. RESIDENCE.

7 rms., frame on brick and concrete foundation; h. w. heat, elect. light; good transportation; a bargain at $7,500; only $2,300 cash required. Irv. 0355 [Mr. Brody]. PASCHAL.

FOR SALE—NEW MOD. 6 RM. BRICK BUNgalow, 8 ft. basement, furnace heat, laundry tubs, oak trimmed, high roof, porches, lot 50x200 ft.; will sell on payment, 1-3 down and $50 per month. Rutherford Park. 2132 N. Newland-av. Tel. Lawndale 1461.

FOR SALE—MODERN 6 RM. BRICK BUNgalow, steam ht., panel din. room, tile bath, sleep. porch, newly decorated; possession when desired; price $9,250; small paymt. down, balance to suit; lot 33x125. 5046 N. California-av. Ravenswood 8528.

FOR SALE—MOD. 7 RM. HOUSE, 50 FT. lot, in quiet refined neighborhood, 30 min. to Union sta.; close to Forest preserve; reas. price. 5006 Balmoral-av., Forest Glyn., Chicago.

FOR SALE—NEW 5 ROOM BUNGALOW, furnace, 35 ft. lot; near 2 car lines; only $800 cash; $45 monthly; price $6,500; possession now. Kildare 8066.

FOR SALE—FRM. RES., HUMBOLDT-BLVD., 12 rms., st. ht.; lot 50x167; can be conv. into 2 flt.; bargain, $10,500. E. G. PAULING & CO., 5 N. La Salle.

FOR SALE—$850 CASH, NEW 5 RM. AND sl. pch.; big liv. rm.; 33 ft. lots $7,250; cors. $7,500. Near office, 2600 Devon. Call today. Claude W. Morris.

FOR SALE—7 ROOM COTTAGE; MODERN; large attic; can be made into flats; garage; $3,200; terms. 3944 New England-av.

FOR SALE — MODERN 6 ROOM BUNGAlow, 2237 Winona-st. Bargain if sold this week. Address O 401, Tribune.

FOR SALE—LOGAN SQ., 6 R. HOME, 2 CAR gar., h. w. floors; price $7,000. Owner. Sheldrake 4404.

FOR SALE—BUNGALOW, MODERN, 6 RM., brick; Albany Park; sun parlor; h. w. ht. 5018 N. Sawyer-av. Juniper 2223.

FOR SALE—EDISON PARK 5 ROOM BUNgalow, $6,250; $1,000 cash, balance $55 a month. Address Y A 323, Tribune.

FOR SALE—CHEAP—A 5 RM. BRICK BUNgalow, furnace heat, 2 car brick garage. Call Juniper 9535.

**HOUSES—WEST SIDE.**

WASHINGTON BOULEVARD

HALF SQ. EAST OF GARFIELD PARK:
50 FEET [2 full lots],
WITH A VERY BEAUTIFUL HOME, right up to the minute. HOT WATER HEATED.
OWNER LEAVING CHICAGO;
FIRST TIME EVER OFFERED.

JACKSON BROTHERS, 30 N. La Salle-st.
NOTE!! OUR NEW ADDRESS.

FOR SALE—SEE 229 LINCOLN-ST., COR. paved alley, at Jackson-blvd., 10 light rooms, dining room on parlor floor, excellent renting locality; only $1,000 cash required and $50 monthly and interest; immediate possession. Tenant will show; $4,500.
E. WOLTERSDORF & COMPANY,
40 N. Dearborn-st. or 1514 W. Madison-st.

FOR SALE—AT SACRIFICE, MODERN 2 story brick, 1 yr. old, 5 and 6 rooms; built-in ice boxes, bookcases, brick fireplace; wide lot; 2 car brick garage; front driveway; near Elevated in Cicero; must see to appreciate the bargain; price $14,000; cash $6,500. Reisa & Palach, 2543 S. 59th-ct., Cicero.

FOR SALE—6 R. BRICK BUNG., FURNACE, $600; terms. Baker State Bank, 5823 Roosevelt-rd. Cicero 25.

FOR SALE—9 ROOM BRICK HOUSE; ELEC. lights; just remodeled and decorated —poss. at once. Apply 309 S. Leavitt-st.

**VACANT—SOUTH SIDE.**

$18 PER FRONT FOOT
for a 50 ft. homesite in
BEAUTIFUL
BEVERLY HILLS

within ½ mile of steam and surface transportation. In addition to this we, a responsible firm, will build your home on positively the fairest and easiest plan offered in this city today. Address M X 293, Tribune.

FOR SALE—MUST SACRIFICE MY RESIdential corner located in beautiful part of South Side; all improvements in and paid for, schools, churches, parks, Illinois Central transportation; building restrictions; VERY EASY TERMS This is not a real estate agency. Address L T 435, Tribune.

INVESTORS.

Illness forces me to sacrifice the southwest corner of 80th and State-sts. This is without a doubt the best buy in Chicago. Address K F 342, Tribune.

FOR SALE—WELL LOCATED CORNER. Ripe for improvements; stores, stores and apartments, apartment hotel, garage, 82x177 ft.; clear; N. E. cor. 61st and Kenwood-av. J. R. Starr, 134 S. La Salle. Franklin 1804.

CHOICE 6 APT. SITE.

57x125 ft., near country club, $150 per ft.
J. L. HESS,
Midway 0050. 2336 E. 71st-st.

FOR SALE—SOUTH SHORE VACANT, 60X 125, on Merrill-av., near park; will sell right. Phone Hyde Park 0212.

FOR SALE—VACANCY AT A BARGAIN ON Halsted between 73d and 74th, 25x100. Phone Main 1278.

**VACANT—SOUTHWEST SIDE.**

FOR SALE—4 LOTS QUICK; WORTH $1,200; $500 takes them if cash; owner pressed. Phone morning or evening, Humboldt 6456.

FOR SALE—EQUITY IN 2 CORNER LOTS. S. W. Side, restricted district. Will sell at loss; leaving city. Address O 416, Tribune.

**VACANT—NORTH SIDE.**

APARTMENT SITE.
SHERIDAN-RD., EVANSTON

50x90; $200 per foot; near the lake; fine location. W. A. Pridmore, 139 N. Clark-st. Cent. 1212.

FOR SALE—MERCHANTS, BUSINESS MEN, and speculators, look; 1,000 feet business frontage, Devon-av., including corner of Devon and California-avs., and six other corners; best bargains ever offered. Address N 363, Tribune.

CHOICE BUSINESS VACANT

Most reasonable and very desirable 50x127 ft., in the best part of the Howard-st. dist. for particulars call R. P. 0517.

FOR SALE—VERY ATTRACTIVE 34 FT. corner lot located at the southwest corner of Oakley and Wilson-av.
FISCHEL & KAHN,
1412, 111 W. Monroe-st.

FOR SALE—MY 30 FT. LOT IN ROGERS Park, west of Edgewater Golf Club; $750; must have $200 cash at once, balance 5 years. Call Englewood 3080.

FOR SALE—100 FT. FRONTAGE ON DEVon, near Sheridan-rd.; unrestricted. Bargain if bought this week. JOHN C. DILLON & CO., 6601 Sheridan-rd. Rogers Pk. 4501.

FOR SALE—SPECULATORS AND INVEStors, look; must sell my 58 foot corner on Devon, near Western-av.; leaving city, need money. Address N 364, Tribune.

FOR SALE—CHOICE VACANT, ROGERS PK. 100 ft. corner. Address K 55, Tribune.

FOR SALE — ROGERS PARK, BIRCHWOOD, S. Rogers Touhy, owner. 7367 N. Clark.

**REAL ESTATE FOR SALE.**

**VACANT—NORTH SIDE.**

2 FLAT LOCATION,
ONE FARE TO LOOP.

33x125 ft., sidewalk, sewer, water, curb, trees, in parkways, at $40 to $55 per foot; near Western-av. car, 10 min. to L; surrounded by $8,000 to $20,000 homes and 2 flats; you can purchase 20% down or all cash and we will finance your building; our references the highest in Chicago and Evanston. Address Builders, N Y 580, Tribune.

ROGERS PARK—VACANT.

Have a few 33x125 ft. lots, also some 44x 140 ft. lots, fronting on Pratt-av., which I am going to sell to the first buyers at the low price of $39 to $59 per front foot. Property within a few blocks of these lots is selling for more than twice this figure. Many homes are being built all around these lots. For more information address G. & G. DEPT., Room 904, 208 S. La Salle-st.

HOWARD-ST. BUSINESS PROPERTY,

Where the 100 foot widening of Western starts in 60 days; 50x110 ft. on terms that a Broadway, Lawrence-av., or Montrose merchant can use for business or buy and resell in 18 months, making for every dollar $3 for $1. Address K D 440, Tribune.

APARTMENT SITE.
SHERIDAN-RD. CORNER.

200 feet, prominent Sheridan-rd. and Boulevard corner. Zoned for apartments; $275 per foot; worth $350. W. A. PRIDMORE, 139 N. Clark-st. Central 1212.

ROGERS PARK CORNER,

300x171, ripe for improvement; have property owner's consent to erect large apt. bldg. This is an attractive offer; price $60,000, terms. [Benninghoven].
H. E. HENDERSON & CO., 5 phones,
6532 Sheridan-rd. Rogers Park 8000.

ROGERS PARK CORNER.

N. E. cor. Albion and Greenview-avs., 50x 122; ideal location for apt. bldg.; near L and schools. Price $15,000. [Richards.]
H. E. Henderson & Co., Excl. Agts. 5 phones.
6532 Sheridan-rd. Rogers Park 8000.

FOR SALE—I WILL SELL MY 25 FOOT LOT on Devon-av., near Western, as I am compelled to leave Chicago; three 2 story buildings in same block; terms. Address N 349, Tribune.

**VACANT—NORTHWEST SIDE.**

FOR SALE—CHOICEST CORNER ON IRVing Park-blvd. 2 blks. w. of Irving Pk. sta., C. & N. W. R. R.; corners not as desirable sold this last week for $325 and up; this 130x130 ft. corner, ripe for stores and apts. that will rent for $200 a month and up for stores, to be sacrificed this week for $300 per ft. Address L G 358, Tribune.

FOR SALE—VACANT CORNER, Avers-Altgeld, 72x125; sts. pvd.; all improvements paid; $1,500 first mortgage. Best cash offer takes it.
SCHAFER HOUSING ASSOCIATION,
3737 Fullerton-av.

FOR SALE—FUTURE TRANSFER CORNER, N. E. Cor. Montrose and California-avs., 58x 125; only $8,000; 1-3 cash, balance easy.
GEORGE W. PRASSAS,
111 W. Washington-st. Main 4557.

BUNGALOW VACANT.

N. e. corner Sacramento and Eastwood, 38x 120. Ph. Juniper 1959. 3400 Montrose-av. B. A. ROONEY.

FOR SALE—MUST HAVE $75; WILL SAC. my impr. 50 ft. lot; beaut. restricted neighborhood; steam and st. car trans. MRS. WEISSLER, 3430 Douglas-blvd.

FOR SALE—LOTS, BUSINESS AND RESIdence, near FOREST PRESERVE playgrounds. Small monthly payments; 15 or 20% down. Address T P 515, Tribune.

FOR SALE — MUST SELL MY ALBANY Park business vacant, 50x124, nr. Crawford and Lawrence, $100 per ft. if purchased at once. Call Irving 2766.

FOR SALE—FINE BUSINESS LOT ON IRVing Pk.-blvd.; very reasonable. THACKERAY, 5635 Irving Park-blvd.

FOR SALE—SOUTHEAST CORNER OF MEnard and Byron, 75x125; price, $3,500. Owner, phone Wellington 3344.

FOR SALE—N. E. COR. LAWRENCE AND California, 66x125; best buy in street; pr. $15,000. Owner. Van Buren 2276.

FOR SALE—LOT, SHUBERT-AV., NEAR Kilbourn, 30x125; ½ block from park; make your offer. Phone Well. 1299.

FOR SALE—32X125 FT. ON WAVELAND, nr. Central-av.; must sell. Ph. owner, eves., Irving 9771.

FOR SALE—BEST OFFER TAKES 175X135, ripe for any kind of business. Address D 52, Tribune.

**VACANT—WEST SIDE.**

FOR SALE—OVER 100,000 SQ. FT. VACANT on Jack.-blvd., east of Halsted; property runs through to Boston-av.; ex. location for warehouse, mfg., or off. bldg.
HERBERT NEWCOMB & CO.,
19 S. La Salle. Cent. 0744-4018.

FOR SALE—TWO OF THE ONLY THREE available large vacant sites on Lake-st., between Kedzie and Crawford-avs. H. O. STONE & CO., 111 W. Washington-st.

FOR SALE—50X125 FT., S. E. COR. 16TH-st. and Harding-av., ripe for building. $8,000. H. O. STONE & CO., 111 W. Washington-st.

**REAL ESTATE—MFG. PROPERTY.**

FACTORY FOR SALE.
REASONABLE PRICE.
BENTON HARBOR, MICH.

You can locate here to great advantage. You will find a live mfg. town with fine shipping facilities and satisfactory labor supply. The factory is in good shape; new sprinkler system, plumbing, heating, switch track; brick, mill type bldg., 25,000 sq. ft. on 2 floors, suitable for shoes, printing, textiles, or other light mfg. Write for particulars. Unusually good proposition.
W. A. WALKER,
Box 110, Benton Harbor, Mich.

FOR SALE. FOR SALE.
ON C. J. RAILWAY SWITCH.
3 sty. mill bldg., 46,000 sq. ft., sprinkler, large elev., power plant and yard.
HART & WHETSON, FRANKLIN 1186.

FOR SALE—NEW 1 STORY MODEL FACtory bldg., 50x100, 22d and Kenneth; steel sash, truss roof, daylight space; cash or terms.
JOHN R. BOWES,
30 N. La Salle-st. Dearborn 2171-2.
We erect and finance industrial buildings.

Factory with Water Power.

Brick construction, 18,000 sq. ft.; 150 h. p. water power, completely installed; thriving town, 35 miles from Chicago. Address L P 336, Tribune.

FOR SALE—MANUFACTURING WAREhouse, rail and dock properties and sites; large tracts and acreage.
E. A. CUMMINGS & CO.,
Telephone Central 24. 40 N. Dearborn-st.

FOR SALE—MOD. 1 STORY BLDG., 2 YRS. old, 57,000 sq. ft., 7 acres land; Belt switch; fine labor mkt.; immed. poss.
J. H. VAN VLISSINGEN & CO.,
39 S. La Salle-st. Randolph 4042.

FOR SALE—1 STORY MOD. BLDG., 9,000 sq. ft., saw tooth skylight, steam plant, close in, easy terms.
A. M. DE VRY & CO.,
30 N. La Salle. Franklin 6123.

FOR SALE — JACKSON-BLVD., BETWEEN Racine and Throop; 50x179; at bargain price; or will build for responsible party; good location for garage. Paul C. Loeber & Co., 111 W. Washington.

FOR SALE—3333 W. GRAND-AV., 1 STY. bldg., 22,000 sq. ft., steel truss roof, heat plant. Yard. HART & WHETSON, Franklin 1186.

FOR SALE—RAVENSWOOD—NEW BLDG.; containing 15,000 ft. of space with yard rm. All conv. Ideal for mfg. purposes. PAUL C. LOEBER & CO., 111 W. Washington

FOR SALE—BLDG., 1 AND 2 STORY, 13,500 sq. ft., only $17,500. Franklin 4860.

**REAL ESTATE—OAK PK., AUSTIN.**

FOR SALE—6 ROOM BRICK BUNGALOW. 1516 S. Kenilworth-av.; also 6 room stucco bungalow, 1522 S. Kenilworth-av.; new; immediate possession; terms; will exchange. BENJ. I. MORRIS, 29 S. La Salle. Central 2923.

FOR SALE—IMMEDIATE POSSESSION, 2 flat, 5 and 5, 2 h. w. plants, modern sun par. bldg., in Oak Park; L and Chgo.-av. trans.; one flat pays 6% on investment; ONLY $12,500; $5,000 CASH. Call Austin 0033.

FOR SALE—2 FLAT BLDG., 5-6 RMS., SEParate heating plants; 50 ft. lot; 2 car garage with cement driveway to street; all oak trim and floors; $11,500; half cash.
V. M. HUNTINGTON & CO.,
5617 W. Madison-st. Austin 0819.

FOR SALE—BARGAIN, 6 ROOM RES., OAK throughout; furnace; elect.; laundry tubs; street paved and pd.; price only $5,000; $1,000 cash req. Barry, McNichols & Co., 4806 W. Chicago-av. Austin 1100.

FOR SALE—SPECIAL BARG. 5555 MONroe, 7 rms.; lrg. living rm.; oak trim; garage; nr. park; built for home, not to sell; price much less than today's cost; terms. W. R. DAVIS, 69 W. Washington-st.

FOR SALE—AUSTIN BRICK 2 FLAT, 5 AND 6 rms., oak throughout, furnace 1st fl.; close to L and surf. transp.
WAINDLE REALTY CO.,
5827 Chicago-av. Austin 0740.

FOR SALE—BEAUTIFUL 24 APT. COURT bldg., modern; rent $19,200; low price, $115,000; splendid investment. Address C T 394, Tribune.

FOR SALE—12 APT., 5 GARAGES, ALL leases exp. 1923; on Jackson-blvd., in Austin. Exc. investment. Rental $11,000. Call Austin 1866.

FOR SALE—VERY FINE BRICK YARYAN heated 2 apt., 5-6 rms.; lot 37½x125; 2 car gar. Price $14,500. Call at 1145 Wash.-blvd., Oak Park.

FOR SALE—BRICK 2 FLAT IN OAK PARK, near Columbus Pk.; only $10,500. Baker State Bank, 5823 Roosevelt-rd. Cicero 25.

FOR SALE—MY 6 ROOM HOT WATER HT. bungalow. Imm. possession. 1107 S. Elmwood-av., Oak Park.

FOR SALE—6 RM. BUNGALOW; FURNACE; terms; will take cottage or lot as part payment. 915 S. Elmwood-av., Oak Park.

FOR SALE—FRAME 2 FLAT, 6 AND 6; wide lot; $6,000; $2,000 cash. DONLAN REALTY CO., 5845 Chicago-av. Austin 6916.

FOR SALE—1032 S. HARVEY-AV., OAK Park, 5 large light rooms, furnace, icebox, buffet; $6,250.

FOR SALE—MAD-ST. COR., 100 FT., $12,500; genuine barg. Address L T 293, Tribune.

**REAL ESTATE—OAK PK., AUSTIN.**

BIGGS BROTHERS.

5 RM. RES., $1,000 CASH.

A beautiful 5 room residence, lot 50x120, beautiful shrubs and trees, everything thoroughly modern, furnace heat, tile bath, pedestal plumbing, price $6,250; $1,000 cash required; easy terms; just north of Lake-st.

2 FLAT, $12,500.

2 flat with 2 separate hot water heating plants, lot 33x125, 5-5 rooms, large, light rooms, colonial fireplace, bookcases, paneled dining room with beautiful Italian buffet, tile bath, pedestal plumbing, Sherman tub, sun parlor, sleeping porch, oak and mahogany trim, French doors leading from sun parlor to living room, slate roof, an extremely large building located on one of Oak Park's best streets; recently sold for $15,000; we offer it to you today for $12,500.

5625 W. LAKE-ST. AUSTIN 8090.
5734 W. DIVISION-ST. AUSTIN 8088.
832 S. OAK PARK-AV. OAK PARK 8460.
5TH AV., OPP. A. & E. STA. MAYWOOD 411.

BIGGS BROTHERS.

W. H. WRIGHT & CO.

HOME WITH INDIVIDUALITY, in choice Oak Pk. location. Colonial porch and stairway. French doors to VERY LARGE LIVING RM. with fireplace. UNIQUE CRYSTAL FIXTURES [gold and silver plated]. Ivory paneled dining rm. BREAKFAST PORCH. Ultra modern kitchen. 4 WONDERFUL CHAMBERS with 2 COMPLETE BATHS. Ped. lav. Roman tub. Also EXTRA toilet and lav. 1st floor. Large old trees on BEAUTIFUL 50x150 ft. lot. Also 2 CAR GARAGE. Price for this ONLY $13,500.
W. H. WRIGHT & CO.
Owner needs $1,800 cash. MUST SELL 6 rm. ELASTICA BUNGALOW only 2 blks. to Met. L. Open porches front and rear. 3 FAIR SIZED CHAMBERS. This NEW BUNGALOW only $6,750.
W. H. WRIGHT & CO.
CENTRAL AUSTIN BRICK 4 FLAT. 5-5-6-6 rms. HOT WATER HEAT. Price only $18,500. THIS IS A BARGAIN.
W. H. WRIGHT & CO.
5613 W. Lake-st. Austin 683-690.
836 S. Oak Park-av. Oak Pk. 5755-833.

LEWIS, SHEAHAN & CO.
OWNER LEAVING CITY,

has ordered us to make BIG SACRIFICE FOR QUICK SALE on his BEAUTIFUL AUSTIN HOME, located in the BEST STRICTLY RESIDENTIAL NEIGHBORHOOD; corner lot [all assessments paid], large glazed sun porch; LIVING ROOM ACROSS FRONT; FIREPLACE AND BOOKCASES [French windows], EXTRA LARGE DINING ROOM [4 windows], massive buffet; 4 chambers, fine size, very light; ample clothes closets; TILE BATH; dusting porch; large attic; HOT WATER HEAT; extra toilet; GARAGE; trees, shrubbery, etc. PRICE CUT FROM $12,000 to $9,975. A BARGAIN. ACT QUICK.
LEWIS, SHEAHAN & CO.
5312 W. Chicago-av. Austin 4820.
OPEN EVENINGS.

FOR SALE—SOLIDLY CONSTRUCTED AND MOST COMPLETELY EQUIPPED BUNGALOW in North Oak Park. LARGE LIV. RM. WITH FIREPLACE AND BOOKCASES. Cozy kitchen. 2 LARGE BEDROOMS WITH SLEEPING PORCH [screened]. Tile floor and base in bath. HOT WATER HEAT. Metal weatherstrips. Oak floors and trim. Large attic. NEW ELASTICA STUCCO CONSTRUCTION. THIS IS A REAL BUY FOR $8,600.
F. A. HILL & CO.,
5638 W. Lake-st. Austin 0131. Oak Pk. 133.
800 Washington-blvd. Oak Park 540.

UNUSUALLY ATTRACTIVE

Corner home is offered for quick sale at a price much below value. If you are looking for a REAL HOME, complete in all its appointments, I have got what you want. Lot 100x125. Fine garage. House finished in best oak throughout; elegant fireplace with window seats; most elaborate fixtures, tile bath, and hot water heat; ground beautifully landscaped, with trees, shrubbery, and flowers in profusion. But why eulogize? Come and see and you will buy. Open for inspection. Owner on premises. 704 Wenonah-av., cor Adams-st., Oak Park.

FOR SALE—OWING TO UNFORESEEN SIRcumstances owner offers his most carefully planned side entrance bungalow. Living room 14x28; fireplace in center wall; most elaborate electric fixtures; large cheerful dining room with bay; most wonderful kitchen arrangement; Pullman breakfast nook; many built in features; large bath, tile walls and shower, between two master chambers; large wardrobes; extra large basement, plastered; hot water heat; instantaneous water heater; lot 50x150. Special bargain, $13,500.
FORD-BELLOCK & CO.,
58 Madison-st., Oak Park.
Austin 9346. Oak Park 1519.

BRAND NEW

residence, 6 spacious rms., SUN PARLOR, SLEEPING PORCH. Immense living rm. with fireplace and bkcases. Paneled dining room with massive buffet. Tile bath, pedestal lavatory, base tub. A fine new stucco home you will like; $8,500; $1,500 cash.
WHITMORE & BERRY CO.,
Phone Oak Park 4750 and Austin 4033.
810 Harrison, op. Oak Park-av. Sta., Gar. L.

AUSTIN HOME BARGAIN.

ONLY $1,500 CASH BUYS THIS 6 ROOM residence; large living rm., etc.; 3 large bedrms.; good htg. plant; 35 ft. lot; GARAGE; in CENTRAL AUSTIN, nr. L and C. & N. W. R. R. For quick sale, ONLY $6,800.
DUNNE, SHODIN & CO.,
5901 W. Chicago-av. Phone Austin 0978.

FOR SALE—LOT, 40X227—$700. Responsible person with $175 cash gets it. Bal. easy terms. Beautiful lot close to railway station, also street car line. Adjoining beautiful high grade Oak Park restricted neighborhood with beautiful homes. Excellent location for small home and garden. This is a real bargain. No agents. Address S L 150, Tribune.

FOR SALE—WELL CONSTRUCTED BRICK 2 flat, 5-6 large, light rms., oak trim and floors throughout, tile bath, latest elec. fix., 2 separate heating plants; good condition; lot 35 ft. wide; Central Austin loc., near Washington-blvd.; price $14,500; $5,000 cash.
F. C. PILGRIM & CO.,
5637 W. Lake-st. Aus. 1680. Oak Pk. 380.

FOR SALE—2 FLAT BRICK BLDG. IS OFfered at a price below value; located near good transportation; tile bath, oak floors, oak trim; modern fixtures, 5 and 6 rooms, 2 furnaces; bldg. less than 4 years old; price $9,500; terms.
PRAY & SONS,
Austin 1601. 426 N. Parkside-av.

FOR SALE—COZY, COMPACT 5 RM. RES., the very latest, with built-in fireplace and bookcases; buffet, tile bath, with pedestal plumbing; built 2 yrs. ago; North Met. L nr. station; only $6,750, $1,500 cash. T. A. HOLM & CO., 947 Garfield-st., Garf. Pk. L to Home-av. sta.

FOR SALE—MY DANDY 12 FLAT; ALL 5 rooms; strictly modern; fireplace; rear dining room, etc.; also garages; lot 100x175 ft.; nr. Wash.-blvd.; best trans., L, steam, and surface; rental $12,500. Sacrifice to quick buyer with $10,000 cash. Some smaller trade considered. Owner. Address L T 506, Tribune.

FOR SALE—BUSINESS CHANGE COMPELS sacrifice of 2 flat, brick, 5-5 rms., oak trim and floors, 2 heating plants, handy to Oak Park L; price $9,500; terms.
O'CONNOR BROS.,
9 Madison-st., Oak Park, Ill.,
Formerly 5920 Madison-st. Austin 384.

FOR SALE—BRICK 2 FLAT, 5 & 5, H. WAter and stove heat; oak floor and trim; lot 30x125. Only $2,000 cash, bal. mo. Price $9,000.
WM. J. SCHMITZ,
Aust. 0248. 5038 W. Chicago-av.

BUNGALOW BARGAIN.

5 room Austin bungalow, nearly new; oak throughout; furnace ht.; 1 car garage; lot 37½x125; reduced to $6,700 for quick sale.
C. H. HANSON & CO.,
5959 Chicago-av. Austin 0476.

FOR SALE—6 ROOM BRICK BUNGALOW; firepl., 3 chambers, 2 car garage; oak trim, large kitchen; less than year old; only $7,750; cash $1,750. A REAL BARGAIN. W. R. James, Garfield Park "L" to 914 Gunderson. Oak Park 1893.

**REAL ESTATE—SUBURBAN—SOUTH.**

LARGE HOME SITE,
50X170 FT.

All improvements paid for; 3 blocks to station; only 33 minutes from downtown on I. C. R. R.; convenient to stores, school, churches, and amusements; right in built-up section; a real bargain for some one with $50 cash, balance to suit. Address F J 540, Tribune.

FOR SALE—$100 DOWN WILL START YOU TOWARD OWNING YOUR OWN HOME. WE BUILD FOR YOU ON FULLY IMPROVED LOTS, LOCATED 35 MINUTES FROM LOOP; 58 TRAINS DAILY. FOR FULL INFORMATION ADDRESS N B 592, TRIBUNE.

FOR SALE—IN BEVERLY HILLS. 8 r. frt. h., painted white. 1645 W. 100th-pl. Garage; trees; fine neighbors. Best train service. Possession at once. Price $6,500; easy terms. BROWN & SONS, 5 N. La Salle. Franklin 1838.

FOR SALE—4 ACRES, $1,350. 1 block from main paved road; good black soil; near Midlothian station on R. I. R. R.; only 40 minutes from the loop; $225 cash, balance $15 per month; will build or loan money to build. Address X D 359, Tribune.

POULTRY FARM,

445 ft. by 112 ft., south, 33 minutes from loop; fully improved; two blocks from station; cash preferred; terms may be arranged; must sell. Address X N 245, Tribune.

FOR SALE—NEED CASH, BEAUTIFUL Longwood-drive corner; all improvements in and paid for; will sell for about what improvements are worth; excel. chance for builder, speculator or investor. Address L T 487, Tribune.

FOR SALE — 8 ROOM HOUSE, MODERN; price cut for quick sale; leaving town. Beverly 2672.

FOR SALE — TRAIL'S END, IN NORTH Beverly Hills woods, 50 ft.; $900; terms. L. FICKLEN & CO., 1760 W. 95th-st.

**REAL ESTATE—SUBURBAN—S. W.**

FOR SALE—WILL SELL MY LARGE LOT, 100x200, equal to 5 city lots, for $500; $75 cash, $7.50 a month and will loan money to build. Located on highest point between lake and Miss. River; 19 miles from Loop; 60 trains daily. Address X D 361, Tribune.

FOR SALE—ONE ACRE CHICKEN FARM; one block from State road; 45 minutes from loop, on C. B. & Q. R. R.; trains every few minutes; $595; $90 cash; $9 per month. Address K E 218, Tribune.

FOR SALE—5 ROOM TILE STUCCO BUNgalow; modern; 1½ blocks to station; $5,500; terms. C. Thygesen, Box 61, Hollywood, Ill.

**REAL ESTATE—SUBURBAN—NORTH.**

Gilbert D. Johnson & Bro.
North Suburban Service.
EVANSTON—Phone Evanston 154.
WILMETTE AND KENILWORTH Office.
R. M. Johnston & Co., end of L, Wilmette.
WINNETKA offices—228 Sheridan-rd. and directly east of C. & N. W. Station.
GLENCOE office—352 Park-av.
HIGHLAND PARK office—395 Central-av.
DEERFIELD office—west of bank.
Gilbert D. Johnson & Bro.
110 S. Dearborn-st., Chicago.

FOR SALE—WILMETTE AND N. SHORE spcl. in vacant; no one can sell you cheaper or make better terms then we can.

| | |
|---|---|
| 60x180, nr. lake; a wonder. cor. lot...... | $135 |
| 50 or 100; fine wood lt.; nr. L.......... | 60 |
| 50x196; fine wooded; Granby-av. ....... | 90 |
| 50x150; wooded lot; nr. trans........... | 45 |
| 50x176; fine wood cor. lot; West........ | 40 |
| 75x160; fine cor. lot; nr. park.......... | 65 |
| 50x200; wooded lot; nr. park........... | 63 |
| 50 or 100x140; dandy for only.......... | 22 |
| 50x180; must sell now, $500 cash ...... | 15 |

See PAUL SCHROEDER & CO., Wilmette, has 5 offices on North Shore.

MAGNIFICENT TREES.

A new and modern home on a lot 40x150 ft., covered with beautiful trees from 50 to 100 years old. The price of this is $7,500, which requires a deposit of $500 and $2,000 by Sept. This is the choicest part of Evanston, surrounded by wonderful homes of distinctive types. It is priced ridiculously low and may be paid for $75 a month. This is some one's opportunity and undoubtedly today's best bargain. Address M N 363, Tribune.

HIGH GRADE HOMESITE

on North Shore, positively restricted to first class residences, can be purchased much cheaper than any of the surrounding property if quick action is given. I will build for you according to your own plans, saving you commission on loans and architect's fees, as soon as you have title to this property. For complete particulars address S H 394, Tribune.

$15 MONTHLY BUYS THIS
LARGE TRACT, 116x660.

EQUAL TO 20 CITY LOTS; fine rich soil; well drained; ideal spot for suburban home or chicken farm; only 35 minutes' ride from loop, with 11c fare. PRICE REDUCED TO $1,050; terms, $150 cash, $20 monthly. Address K H 69, Tribune.

WILMETTE.
NO DOWN PAYMENT.

5 room bungalow, close to C. & N. W. R. R.; purchase location, 50x150, with all improvements, move in 60 to 90 days; balance suitable monthly terms. Address K E 451, Tribune.

FOR SALE—GLENCOE. 8 acre country estate, close in; modern 9 room house, 4 bedrooms, 3 baths; living room 32x20; sun parlor and sleeping porch; city water and sewer service; garage, with 3 servants' rooms and bath; priced materially under value. McGUIRE & ORR, 69 W. Washington-st. Glencoe office, opp. depot, open Sundays.

WELL BUILT HOME.

4 blks. from Wilmette depot; 6 rms.; very large living and bedrms.; h. w. heat; tile bath; enameled kitchen, and, best of all, built as a home should be; price $6,500, with exceptionally easy terms to right party. Address L X 239, Tribune.

WINNETKA HEIGHTS.

Limited number of choice home sites in restricted subdivision; beautifully wooded; good location; bargain prices, cash or terms. McGUIRE & ORR, Exclusive Agents, 69 W. Washington-st. Winnetka Office, 541 Lincoln, near Elm.

APARTMENT SITE.
SHERIDAN-RD. CORNER.

200 feet, prominent Sheridan-rd. and boulevard corner, zoned for apartments, $275 per foot; worth $350. W. A. PRIDMORE, 139 N. Clark-st. Cent. 1212.

WILMETTE BARGAIN.

New 6 rm. pressed brick bungalow with absolutely every improvement known in modern home building; very large lot; 4 blks. from station; $6,500; $1,000 down, $65 per mo. Address L N 392, Tribune.

FOR SALE—ARE YOU LOOKING FOR A comfortable home in North Shore suburbs? 100 ft. from lake, 9 rooms, sleeping and dining porches, 3 baths, hot water heat, 3 car garage, fruit trees, lot 75x180 ft.; $27,500; will take substantial mortgage. Address L X 230, Tribune.

EVANSTON LOTS

On the best residence streets; prices low and are advancing; BUY NOW. Call and look at maps and get details. A fine opportunity to make money at today's prices. W. A. PRIDMORE, 139 N. Clark-st. Cent. 1212.

APARTMENT SITE.
SHERIDAN-RD., EVANSTON

50x90, $200 per foot; near the lake; fine location. W. A. PRIDMORE, 139 N. Clark-st. Cent. 1212.

FOR SALE—THE BEST 40 ACRE TRACT of black soil, tile drained land in the area of Skokie, Lake Shore, Bob o' Link, Northmore, and Brier Gate GOLF CLUBS; paved roads to the loop. H. A. PEARSONS. Tel. Evanston 4.

FOR SALE—ONE OF EVANSTON'S NICEST homes, 100 foot corner with lovely garden, near transportation and lake; 9 rooms, 2 baths, 2 extra lavatories, sleeping porch; Yaryan heating; $22,000. Address Owner, L T 430, Tribune.

$30 PER FOOT.

A few desirable vacant lots in Evanston may still be had at this attractive figure; zoned for residences; good location. W. A. PRIDMORE, 139 N. Clark-st. Cent. 1212.

FOR SALE—WILMETTE—MODERN 8 RM. stucco, best N. E. loc., 4 blks. depot, 4 blks. lake; tile bath; fine lot; $17,500.
R. M. JOHNSTON & CO.
Opp. "L" Terminal. Ph. Wilmette 68.

OWNER MUST SACRIFICE

beaut. Evans. 7 rm. house, 1 blk. to sch. and "L"; brick and stucco gar., h. w. ht.; val. $16,500; make offer; terms reas.
MICHAEL FLICHT & CO. R. P. 2300.

FOR SALE—PRICES GREATLY REDUCED if taken at once, 1514-18 Wilmette-av., Wilmette, Ill.; new brick bungalows, 12x20 heated garage; lot 50x156; owner on premises every afternoon from 3 to 6.

FOR SALE—MOST BEAUTIFUL CORNER, 87x165, in finest section of Winnetka, 2 blocks from lake and R. R. sta. Buy right! Right now! from W. J. MOIR, 556 Center-st. Phone Winnetka 254.

FOR SALE — HIGHLAND PARK, NORTHeast side, good 7 room house, beautiful large living room, 4 bedrooms, etc., nearly 3 acres wooded ravine land; 1,000 feet from lake. F. C. CLARK, Owner, 316 W. Kinzie.

FOR SALE—1325 JUDSON-AV., RAVINIA, Highland Park, mod. 5 r. bungalow, two screened porches, large wooded lot; 3 blks. from lake and depot; terms; price reas. PHILIP H. TREACY, 105 W. Monroe-st.

FOR SALE—WILMETTE. Attractive 7 room stucco house; lot 60x 160, wooded; located near transportation and schools. McGUIRE & ORR, 69 W. Washington-st. Wilmette office, opposite L terminal.

FOR SALE—CORNER LOT, WORTHY OF AN elegant home, 175x175, facing Sheridan-rd., in exclusive North Shore suburb; 150 ft. from lake; sacrifice; will take substantial mortgage. Address L N 564, Tribune.

FOR SALE—WE CAN ARRANGE FOR YOU to move into a new 5 rm. bungalow for a very modest down payment and balance like rent or about $75 per month, in Wilmette. Phone Wilmette 1304. Mr. Flanner.

FOR SALE—IMPROVED AND VACANT property on the North Shore.
SMART & GOLEE,
EVANSTON.
Chicago wire: Rogers Park 272.

FOR SALE — BEAUTIFULLY WOODED home sites in Ravinia Woods, East Side, with or without ravines, $30 a foot up; terms. G. Badow, 36 Oakland-av., Ravinia.

FOR SALE—BEAUT. WILMETTE LOT, 50X 200, 2 blks. to lake; imp. all in; $115 ft. for all cash. HILL & WHEELER. Ph. Wilmette 93.

FOR SALE—MOD. 6 RM. BRICK BUNGAlow, hot water, garage, fruit trees, and shrubbery. Cor. lot, 100 by 175. 1243 Gregory-av., Wilmette, Ill.

FOR SALE—CHOICE LOTS IN WILMETTE, Glencoe, Ravinia, Highland Park; also homes, $8,000 to $100,000. MURRAY & TERRY, Agts., 40 N. Dearborn.

FOR SALE—GLENCOE, 50X190, FOREST-AV., E. SIDE. REASONABLE; RARE CHANCE. ADDRESS N 319, TRIBUNE.

FOR SALE—WINNETKA, 7 RM. STUCCO house, sleeping and sun porches, large lot, good location. See owner, 444 Elder-lane.

FOR SALE—NO. SHORE HOMES.
HILL & STONE,
3 Off. Wilmette, Winnetka, High. Pk.

FOR SALE—WILMETTE, 10 ROOM BRICK, trees, $46,000. Phone Wilmette 15.

**REAL ESTATE—SUBURBAN—N. W.**

STOP!
YOU CAN'T BEAT
THIS OFFER.

A home built to your own ideas on large 50 ft. lot for $6,500, which requires a deposit of $250 and $800 by Sept. and monthly payments of $60 a month, including interest. This is a bona fide proposition; investigate our offer; property is located in best section of Park Ridge, close to station and school. Address O M 548, Tribune.

50X177 FOOT LOT

Located in restricted section of Park Ridge, 2 blocks to station, school and stores; will sell on easy terms of $250 down and $15 monthly; price $1,100. Address S K 551, Tribune.

NEED CASH,

will sacrifice one of the choicest residential corners, 50x160 ft., in Park Ridge, located north of tracks, in best residential section, for $1,700; $1,100 will handle. Telephone before 6 p. m., State 7844.

FOR SALE—HOUSE, 6 RMS. AND S. PAR.; h. w. ht.; elec.; fireplace; bookcases; lot 50x170; shrubs, shade and fruit trees; 7 min. from school and depot; $7,500. Terms. Ph. Park Ridge 2422.

**REAL ESTATE—SUBURBAN—WEST.**

FOR SALE—WEST MAYWOOD, LARGE LOT and partially completed house for $1,000, payable $50 cash, balance $10 per mo. OWNER, Room 1500, 69 W. Wash.-st.

FOR SALE—$500 DOWN, BALANCE LIKE rent, takes my beautiful new bungalow. Inquire 318 E. 8th-av., Maywood.

FOR SALE—$300 TO $500 CASH, BALANCE like rent, new 5-6 room bungalows [in Maywood]. 155 N. Clark. Room 1620.

FOR SALE—WHEATON AND OTHER SUBurban homes and farms.
GEO. C. NEWBURY & CO., 8 S. Dearborn-st.

## REAL ESTATE—SUBURBAN—WEST.

### The Carroll L. Bragg Organization,

BERWYN—5 RM. BRICK BUNG., NEW, on 40 ft.; $7,300; $1,500 cash.
RIVERSIDE—5-6 rm. apt.; steam heat; central location; sunny arrangement; fine income. A money maker at $10,000.

### The Carroll L. Bragg Organization

Riverside Ph. 404-5. Berwyn Ph. 525.

FOR SALE—ATTRACTIVE HOME, RIVERSIDE BEAUTIFUL.
Immense living room, with built-in FIREPLACE; large dining room, elaborate buffet; 4 splendid bedrooms with large closets; a strictly modern home; hot water heat; lot 100x260; well cultivated; has bearing fruit trees, plenty of grapes, abundance of berries; near C., B. & Q. transportation; owner must sell at once; sacrifice price, $9,500.
LEWIS, SHEAHAN & CO.,
69 W. Washington-st. Central 6177.

### LA GRANGE.

Not a New Subdivision.
4 lots, 50x123, each ............$ 700
3 lots, 50x125, each............ 1,000
2 lots 50x133, each............ 850
A beautiful lot, near Stone-av. Depot, shrubs, and all assessments paid, 107x150; $3,600.
R. A. NORDIN.
6 Burlington. Phone La Grange 777.

### Beautiful Green Valley.

Station on land; quick transportation to loop; absolutely lowest priced high grade acre property near Chicago; ¼ acres, $10 cash, $5 mo.; ½ acres, $20 cash, $8 mo.; 2 acres, $50 cash, $20 mo. and int. Come and see how folks have started homes and stopped rent. Send for plat. J. D. VANDERCOOK, Lombard.

### WILL SACRIFICE,

on account of leaving the city, my home in Elmhurst if taken at once; 30 minutes from the loop. Located in a new section and built 6 months ago. Will make any reasonable terms to the right party. Very little money required. No brokers. Write for appointment. Address X X 52, Tribune.

FOR SALE—THREE RESIDENCE LOTS, 60X150 each, in an improved town on C., B. & Q. R. R., short ride from loop; will sell one or all at a price to close and will build to suit you if you desire. Small payment down, balance like rent. This is a real opportunity either for investment or a home. Address X X 388, Tribune.

### ELMHURST.
### NO DOWN PAYMENT.

5 room bungalow, 3 blocks to C. & N. W. R. R.; purchase location, 50x150, with paved streets; move in June 25; monthly terms to be arranged. Address K E 497, Tribune.

### RIVERSIDE.

A new Kellastone bungalow in fine location; lot 50x200; all improvements in; sleeping porch, sun parlor, fireplace, modern in every way; price $8,600, with liberal terms. R. C. POTTER & CO., Riverside. Phone 384. Office near drug store.

FOR SALE—GOLF AT SUMMER HOME, LOT 60x298, on a beautiful, sightly location opposite GREEN VALLEY GOLF CLUB at Wheaton; has 3 car garage which can be used to live in; ideal summer home for golfer; immediate possession; only $1,600; $750 cash. EDWIN CHASE & CO., 36 S. State, or Wheaton, Phone 394.

### CHOICE OF LOCATION.

¼ acre lots, East or West frontage, shade trees, 2½ blks. sta.; fine West suburb, 12c fare to loop, water, gas, elec., sewer, schools, stores, built up section. Price $400, terms $80 down, bal. $10 mo.; will build for you when lot is paid for. Address L T 365, Tribune.

FOR SALE—IN BEAUTIFUL HOLLYWOOD, fine 6 room stucco home; 6 years old; no profiteering; large living room; copper screened breakfast and sleeping porch; glazed and screened living porch; brick fireplace; 3 splendid bedrooms; priced for immediate sale. Address J X 162, Tribune.

### SMALL FARM.

2¼ acres; only 4 blocks to good transportation; 45 minutes to Loop; ideal place for chicken farm or country home; $300 down and small monthly payments. Will build for you if you wish. Address K E 217, Tribune.

FOR SALE—LA GRANGE, 7 RM. HOME, 6 yrs. old, lge. liv. rm., firepl., bookcases, handy kitchen; 4 lge. airy bedrms., attic, slp. pch., tile bath rm., hot water heat, 2 car garage, spacious pch., many features; $7,800; terms. R. J. TON, State Bank Bldg. Phone La Grange 181.

FOR SALE—BARGAIN, WITH GREAT FUTURE, 183x300, on prominent paved auto road and bus line; high class site for summer garden, garage, or store; will increase rapidly in value. Also have wooded frontage, 300 feet deep. Address L T 507, Tribune.

FOR SALE — GLEN ELLYN, BEAUTIFUL 6 room house, fireplace, furnace heat, elec., gas, water; large lot; fine location; $8,500; reasonable terms. KLEIN & JONES, Glen Ellyn. Phone 283. Open evenings. Can see property till 8 p. m., daylight saving time.

FOR SALE—DOWNERS GROVE, MODERN new 5 room bungalow; large living room, [illegible]

## REAL ESTATE—SUMMER RESORTS.

FOR SALE—E. SHORE FOX LAKE, IDEAL location, 12 room residence with 7 bedrms., completely furnished, steam heat, hot and cold water; also 4 rm. servants' house in rear and several garages; large lot. Also 7¼ acres adjoining, suitable for private clubhouse. Also 7 rm. modern bungalow, all improvements, on 180 ft. lot, lake frontage, for sale or rent, $500 for season. No agents. SCHOLZ, Main 2854.

### SHORE LINE LOTS.

for sale on one of the largest and most beautiful inland lakes of Wisconsin. Very exclusive. If you are looking for an ideal summer home at a low cost, with very attractive terms, write FRANK BURNS, 166 W. Jackson-blvd., Chicago, Ill.

FOR SALE—SAUGATUCK, MICH., 7 RM. house, newly dec., elec. and w., scr. pch.; 2 large lots; price $2,800. Edge. 1437.

## REAL ESTATE—FARM LANDS.

**Illinois.**

### BUY FROM OWNER.

Fine 2 acre tract, suitable for truck garden or chicken farm; 1 block from CONCRETE PAVED ROAD; only 32 MINUTES' NORTH from Union station; near suburban station, with good train service; monthly ticket, 11c per ride. Land is rich and fertile; well drained. I WILL SACRIFICE this for $1,050; terms, $150 cash, $20 monthly. For particulars address K H 567, Tribune.

### 5 ACRES, NORTH-AV.,

3½ MILES FROM CITY LIMITS.
Greatest bargain around Chicago; right in path of coming improvements; rich black soil, fine for gardening and poultry; $300 cash, balance to suit. No agents. Call, phone, or write at once for appointment to see it. F. D. QUIN, 3816 N. Ridgeway-av. Phone Irving 7939.

### 5 ACRE BARGAIN

at Clarendon Hills, on the C., B. & Q.; only short walk from the station; price $1,400; small payment down, bal. monthly; ideal for poultry or truck garden; positively best bargain on the C., B. & Q.; only one tract to be had at this price; write at once if interested. Address N B 593, Tribune.

FOR SALE—OWNER—SMALL FARMS FOR city people; ½ acre tracts, 100x183 [illegible] blks. from Villa Park sta., A. E. & [illegible] 85 trains daily, 40 min. loop, 12c f[illegible] blk. auto rd.; black soil; high ele[illegible] Price $350; terms, $70 cash, $10 [illegible] JAS. KEARNEY, 3220 Lexington-st.

### $100 DOWN—$100.

5 acre farm on State road, close to C. & N. W. depot, Elmhurst; balance on terms. Address K E 499, Tribune.

FOR SALE — 244, 50, 10 AND 6 A[illegible] modern improvements, fully eq[illegible] horses, cattle, and machinery; no [illegible] terms; possession at once. JAMES DO[illegible] Owner, 34 Nolting Block, Elgin, Ill.

FOR SALE—FARM, CITY LIMITS O[illegible] tioch, good 8 room house, barn, [illegible] buildings; dark soil and completely st[illegible] owner retiring; $5,000 cash, balan[illegible] rental. T. J. Stahl, Waukegan, Ill. Ph[illegible]

FOR SALE—5 ACRES, NEAR BL[illegible] land, facing hard road; will sacrif[illegible] $1,850; $300 cash, $20 per month [illegible] high and dry, with fine black soil. [illegible] SCIBIOR, 106 N. La Salle-st. Main 2[illegible]

FOR SALE—BEAUTIFUL 2 ACRE T[illegible] rolling ground, black soil under culti[illegible] 4 room frame cottage; 2½ blocks elec[illegible] 25 min. to Chicago; west side; $2,750; [illegible] payments. Address X D 567, Tribune.

FOR SALE—THE BEST PIECE OF [illegible] rolling black soil for chicken farm [illegible] 30 minutes of Chicago; only $95 dow[illegible] $10 a month; 3 blocks electric cars [illegible] side. Address X D 568, Tribune.

FOR SALE — 74 ACRES TIMBER [illegible] meadow; no buildings; 25 miles Nort[illegible] of Chicago; $145 per acre. S. W. [illegible] 2623 Burling-st.

FOR SALE—40 ACRE FARM, SIX [illegible] house, barns, well and orchard; dar[illegible] some stock and tools; $1,000 cash, b[illegible] as rent. O. L. Moore, Waukegan, Ill.

FOR SALE—25 A. AT ELMHURST [illegible] state road. Albert Grause, owner, Elm[illegible]

**Indiana.**

### Equipped Poultry-Truck Farm, 40 Acres, Nr. City

Popular lake resorts; excellent market; [illegible] acres sandy loam; wood lot; 60 apple [illegible] comfortable 6 room house, barn, p[illegible] house; for quick sale horses, cow, p[illegible] equipment included, $4,950, only $2,000 [illegible]
GEORGE A. SHAFFER, Elkhart, [illegible]

**Michigan.**

### LAND OPPORTUNITY!

20, 40, 80 acre tracts near thriving c[illegible] Michigan. Rich clay loam soil, $15 to [illegible] per acre; only $10 to $50 down, ba[illegible] small monthly or yearly payments. In[illegible] gate. Write today for big free booklet [illegible] full information. SWIGART LAND CO., [illegible] First National Bank Building, Chicago.

FOR SALE—WILL SACRIFICE 10 A[illegible] good Mich. fruit land; grapes, curr[illegible] raspberries, young orchard apples, [illegible] pears, cherries; beautiful grove; good [illegible] ing site; half mile Kalamazoo river, two [illegible]

## REAL ESTATE WANTED.

**For Cash.**

WANTED — BUNGALOW, 5 ROOMS AND bath, extreme north side or towns farther north, on terms $500 cash, not over $50 monthly payments and not to exceed $5,000; answer quickly, give full particulars first letter. Address O 400, Tribune.

WANTED—BUSINESS IMPROVED PROPERTY, corner, pref., anywhere on South Side. Must be bargain. Will pay cash, prefer deal direct with owner. Give full particulars. Will buy quick. Address K D 314, Tribune.

WANTED—EDGEWATER OR L. V. AND near lake, 3, 6, or 12 apt.; $5,000 to $15,000 cash; owners ans. Address J X 260, Tribune.

WANTED—WILL PAY ALL CASH FOR close in North Side real estate. Must be east of State-st. Expect no commission. Address L P 422, Tribune.

WANTED—THE BEST 2 OR 3 FLAT INItial payment of $2,000 will buy; prefer north of Division and west of Western. Address L T 481, Tribune.

WANTED—200 FT. RESIDL. VACANT, Ravenswood. Apply 1515 Lawrence-av. Ph. Rav. 1595.

WANTED—MOD. COTTAGE OR FLATS, N. or N. W., cash buyers. Address J X 579, Tribune.

WANTED—MILWAUKEE PROPERTY, VAcant or improved. Address M 388, Tribune.

WANTED—BUSINESS PROPERTY, STORE and flat above, in good loc. 1013 S. Laflin.

**To Improve.**

WANTED—BUILD ON YOUR LOT.
Why pay big rent?
We will build and finance a 5 rm. up to date brick bungalow, hardwood floors, hardwood finish throughout, sleeping porch and sun parlor, for $5,600. Rent money takes care of monthly payment. Also 2 apartment bldgs. Address Y A 346, Tribune.

**By Brokers.**

WANTED—PEOPLE TO BUILD HOMES.

Have available a limited sum with which to finance homes for responsible parties. If you have a lot and $500 or the equivalent and want to build will furnish the balance, you to pay as rent in small monthly payments. Inquire by letter; details furnished on [illegible]

## REAL ESTATE LOANS.

WANTED—AT ONCE, SEVERAL 6% FIRST mortgages, $10,500 to $15,000, on apartments, business property, or North Shore residences.
PEABODY, HOUGHTELING & CO.,
Established 1865.
10 S. La Salle-st., Chicago.
Phone Franklin 2040.

### 6 PER CENT MONEY

to loan on Chicago real estate. Choice security our only requirement. Small loans especially desired.
JOHN E. COLNON & CO.,
410 S. Clark-st. Harrison 2005.

WANTED—TO BORROW $125,000 FOR FIVE to ten years, 5%, payable semi-annually, on first mortgage 3,000 acres good cultivated land in Bolivar County, Mississippi; rated $1,000,000, good pay. Will be good investment for retired parties. Address J H 29, Tribune.

### MONEY TO LOAN

on high grade Central business property at current rates without commission.
THE UNIVERSITY OF CHICAGO,
134 S. La Salle-st. Franklin 0214.

### SECOND MORTGAGE LOANS

made in one day; low rate; easy payment. We buy or loan on mortgages already made. See us first and save money. SIMMONS BROS., 69 W. Washington-st. Rand. 3080.

## STOCKS AND BONDS.

CASH FOR LIBERTY BONDS—
Also German, Lithuanian, Polish Bonds.
Foreign drafts by mail or cable.
Foreign money. J. S. Lowitz, 312 S. Clark.

LIBERTY BONDS
Bought and Sold for Cash.
JOHN P. HARDING, 334 S. La Salle-st.

WAREHOUSE CERTIFICATE IN BOND bought for cash. Room 11, 731 Roosevelt.

## FINANCIAL.

### WANTED—SECURED FEES.

The University of Chicago will consider purchase of secured fees of central business property or intensive corners further out.
THE UNIVERSITY OF CHICAGO, [illegible]

## BUSINESS CHANCES.

BAKERY — FOR SALE — SANITARY throughout; cheap rent. 425 W. 67th-st.

BARBER SHOP—3 CHAIR, LARGE MIRrors, vase stand, hot water heater, 2 cigar cases, 1 4½x9 Brunswick pool table; sac. $350; take auto in trade. 3019 Belmont-av.

BARBER SHOP—N. S. BACHELOR HOTEL, Wilson-av. district. 3 chairs, cheap rent. 946 Leland-av., at Sheridan-rd.

BARBER SHOP—ROGERS PK., BARGAIN, 3½ years' lease; rent $30 mo.; leaving the city. Call 6511 N. Clark-st.

BARBER SHOP — FOR SALE — 2 CHAIR; well equipped; good business; cheap rent; 60 mi. from city. Address J H 35, Tribune.

BARBER SHOP—2 CHAIRS; SELL OR RENT reas. price. Ph. Harvey 376 W. 15704 Park-av.

BARBER SHOP AND FIXTURES—CASH OR easy payments. EMIL J. PAIDAR CO., 1214 N. Wells-st. Phone Superior 7212.

BATH AND MASSAGE PARLOR — IN A territory of 35,000 people. A. Fogel, Riverside Sanitarium, Milwaukee, Wis.

BATTERY SERVICE STATION—WILLARD North Shore city of 45,000; clear over $7,500 in 1921; owner sick; will sell at inventory; $7,500. Address L N 542, Tribune.

BEAUTY PARLOR — STEAM AND ELEC.; bath in connec.; exceptionally good loc.; So. Side. Address L N 86, Tribune.

BEAUTY SHOP AND LIVING ROOM—FOR Sale—In 70 rm. apt.; rent $35 a mo.; lease; must sell at once. Oakland 3678.

BEAUTY SHOP—SOUTH OF JACKSON PK. Fully equipped. Establ. business. Large store. Midway 1430.

BEAUTY SHOP—OAK PARK; CHEAP RENT; price right. Phone Dearborn 4375.

BEAUTY PARLOR — FOR SALE — LOOP shop; newly fur. Address L T 434, Tribune.

CANDY STORE AND ICE CREAM PARLOR, near Lincoln Park and show house; rent $18 a mo.; 2 yr. lease with shop or living quarters. 438 Center-st.

CANDY SHOP, ICE CREAM PARLOR—NR. theater; must sell; act quick. 331 E. 69th.

CIGAR BUS.—WHOLES., ESTAB., IN LOOP; clears $450 mo.; trial to right party. BARSNES, 127 N. Dearborn-st., Rm. 911.

CIGAR AND CANDY STORE—SCHOOL SUPplies; near a big school; 2 yrs. lease. 1704 Foster-av.

LUNCHROOM — SALES $175 DAY, GOOD spot, nr. L station; part time.
Lunchroom, S. Side, $6,000; a good buy.
Lunchroom, $3,500; a big bargain. See Barron & Co., 127 N. Dearborn-st.

LUNCH COUNTER — WANTED — IN SOFT drink parlor or cabaret; will pay cash. Address D 61, Tribune.

MACHINE SHOP—FOR SALE—ILL. CORP. now operating will sell; is going business; long lease. Address M 153, Tribune.

MAIL ORDER PUBLISHING BUSINESS—Well established, specializing in detective literature; large profits can be handled from home if desired; circulars, lists and full line of stock; $400 cash; immediate cash returns. Inquire at Room 1015, 112 W. Adams-st. Open evenings.

# Meat Market

### YOUR OPPORTUNITY.
### LEAVING CITY.

Meat market, best equipped market on N. W. Side; ideal location; transfer corner; long lease; real sacrifice for quick sale.
4787 Milwaukee-av. Kildare 2916.

MARKET—LIVE WIRE, SOUTH SIDE, NEXT to thriving grocery, transfer corner; weekly receipts $1,000; can be doubled; reason for selling, leaving city. Call Kenwood 1578 bet. 1 and 2 and 9 and 10 p. m.

MEAT MARKET—FOR SALE—IN COUNTRY town 50 miles from Chicago; will sell cheap. Inquire MR. J. VONDRASEK, 1442 S. Harding-av., Chicago, Ill.

MEAT MARKET—N. SIDE, FINE TRADE, cheap rent; good location and fixtures. SEATON, Phone Dearborn 4375.

MEAT MARKET FOR SALE—GOOD LOCAtion; all in good condition. 4529 S. Ashland.

MEAT MARKET—FOR SALE—507 LAKE-st., in good business location, Maywood, Ill.

MEAT MARKET—S. W. SIDE TRANS. COR., Germ. neighbhd. Call Rock. 2359. Peck.

MEN AND BOYS' FURNISHINGS, CLOTHing, Shoes—For sale. Estab. 15 yrs.; best loc. in town. Sommers Furnishing Store, Hinsdale, Ill.

MEN'S FURNISHINGS AND SHOE STORE—Established 14 yrs.; money maker. Phone Pullman 0909. 10805 Michigan-av.

MEN'S HAT STORE—GOOD LOCATION. Apply to Standard Cap Co., 227 W. Madison.

MERCHANT TAILORING AND CLEANING [illegible]

[illegible]

AUTOMOBILES—GASOLINE.

# CADILLAC'S 4 Bargains

CADILLAC 8, TYPE 57, SEDAN. This is our standard 5 passenger Sedan. Has recently been traded in to us for an enclosed car of larger seating capacity. The Goodyear tires are almost like new. Has a bumper, extra tire, clock, etc. The velour upholstery shows practically no wear. If you are looking for a Cadillac Sedan that has been used very little, the upholstery and paint are in fine condition, this car will surely please you. Priced for this sale, $2,000.

CADILLAC 8, TYPE 59, PHAETON. This is one of the late series and a car that is coming into our hands in most excellent condition. It has just been refinished and is almost like new in appearance. Has an excellent set of cord tires, 1 extra, and bumper. If you are looking for a Cadillac Phaeton of a late series below the market price do not fail to see this car. Special for this sale, $2,000.

PACKARD TOURING CAR, MODEL 2-25. This is the standard Packard 2-25 with the short chassis. It is the 7 passenger Touring and is coming into our hands from one of Chicago's most prominent families. From the mechanical condition and appearance, you will readily agree when looking at this car that it has not had the average use that a car of this type would have. It is very well equipped with an excellent set of Cord tires, spotlight, bumper, seat covers, glass sides, and one tire extra. If you are looking for a Packard Touring Car that will go out and give wonderful service for little money, this car will surely please you. Special for this sale, $850.

CADILLAC 8, TYPE 57, TOURING CAR. This car has just come into our hands from the original purchaser and we believe it to be one of the best bargains we have ever offered in this series. Has seat covers, bumper, clock, etc., equipped with special Victoria top. The car runs smoothly and quietly, and if you are not wanting a car that has been refinished, but a car that has many miles of good service left in it, this bargain will please him. We are offering this car at several hundred dollars under the market price. $1,000.

WE GUARANTEE CLEAR TITLE ON ALL USED CARS SOLD BY US.

**Cadillac Motor Car Co.,**
2301 MICHIGAN-AV. CALUMET 4841.

# Bird-Sykes
2215 MICHIGAN-AV.
**Paige Distributors.**

'20 CHEVROLET "490" TOURING. In unusually good condition; looks like brand new; original paint excellent. Upholstery shows little or no wear. Top is perfect. Has good tires, spring bumper, motometer and lock, stop signal, and Klaxon horn. This is practically new Chevrolet offered at the low price of $285.

'20 OAKLAND TOURING. Mechanical condition is excellent—we will guarantee this car. Refinished Brewster Green. Top and upholstery very good. Tires practically new. Has spring bumper, wheel lock, wind wings. Tools, etc. A lightweight, economical car. Price $450.

PAIGE 6-51 TOURING MODEL, 7 PASS. This car has been rebuilt by us and carries our guarantee. Has been refinished a Royal Blue with white wire wheels. Top is new; upholstery in good condition. Has a good set of tires, 1 extra, bumper, stop signal, spotlight, etc. [Continental engine.] Here is a comfortable, dependable family car at a most reasonable price. Price $700.

1920 OLDSMOBILE COUPE. Light 6, 4 passenger. Entirely overhauled by us and carries our guarantee. Car refinished in standard Oldsmobile Blue. Is equipped with 5 excellent tires. Has nickeled radiator, rear vision, clock, heater, bumper, etc. Suitable for professional man or small family. Price $875.

'21 CHANDLER SPORT CAR. Dispatch model. Car has been thoroughly overhauled by us and carries our guarantee. Repainted Marine Blue and looks like a brand new car. Top and upholstery excellent, which is evidence this car has had good care. Has a good set of tires, practically new spare, bumper, built in transmission lock, clock, etc. Price $950.

LIBERAL TERMS.
CALUMET 6060.
Willard McAllister, Mgr. Used Car Dept.

# New Studebaker
## BIG SIX TOURING.
## Save 10%

Brand new Studebaker Big Six Touring, standard 7 passenger. Original paper on floorboards, etc. Any one contemplating the purchase of a new Studebaker will be interested in this bargain at our price.

**Bird-Sykes Co.,**
2215 MICHIGAN-AV.
**Paige Distributors.**

# FINAL
## 2 GOOD CARS LEFT

1917 Mitchell chummy demo.; winter top, $[illegible].
1921 Mitchell coupe, like new, $1,425.

These two cars will carry full service warranty and must be sold by May 6th.

**Lease Expires.**
FIXTURES FOR SALE.
**Mitchell Auto Co.**
2334 Michigan-av.

## D. & W. Hupmobile Dealers.
Offer Biggest Bargains in Chicago.

| | |
|---|---|
| 1921 Buick tour., nearly new Rex top | $1,100 |
| 1920 Dodge tour., many extras | 700 |
| 1921 Hupmobile tour., perfect | 900 |
| 1920 Nash tour., fine condition | 750 |
| 1921 Templar, Calif. top, nearly new | 1,750 |
| 1922 Paige 66 brougham, elegant | 2,000 |
| 1920 Haynes 55, good as new | 1,250 |
| 1920 Chandler Dispatch, wire wheels | 950 |
| 1921 Studebaker tour., special 6, refin. | 1,050 |
| 1920 Studebaker coupe, fine cond. | 900 |
| 1921 Hupmobile coupe, refinished | 1,200 |
| '21 Saxon 6....$450 \| '21 Oakland | $500 |
| '21 Elgin 6......600 \| '21 Chevrolet | 375 |

Don't Miss These Bargains.
We have any car you want at the right price. Terms or trade.
4701 W. Madison-st. Austin 1276.

## USED CAR SALE.
Every car bearing our name plate is a good car and guaranteed:

| | |
|---|---|
| Hupp model 9 | $1,450 |
| Paige sedan 6-44, disc wheels | $1,250 |
| Overland roadster, wire wheels | $450 |
| Paige coupe | $800 |

HUP AGENCY,
Sacramento-blvd. and Grand-av. Nevada 1341.

BARGAINS.
1920 Chalmers touring car with California top; absolutely new. This is a wonderful value at $1,100.
1921 Maxwell demonstrator; very low mileage; $650.
MAXWELL CHALMERS SALES CO.
2408 S. Michigan-av. Calumet 5820.

ALL KINDS OF USED CARS for sale at a big bargain.
WICKER PARK GARAGE,
1616 N. Hoyne.

Standard Motor Car Co.,
3301 W. NORTH-AV.
Immediate Delivery
On new Chandler and Cleveland cars. Terms and trades.
3301 W. NORTH-AV.

DID YOU KNOW THAT
$150 will buy good used car with electric lights, starter and dem. rims at the CHEVROLET CHICAGO SALES CO., 2612 S. Michigan-av.? Victory 8282.

25 Used Car Bargains.
4 Buicks, 3 Studebakers, 3 Dodges, 2 Ford sedans, Paige, Chevrolet, etc. All late models, 1919 to 1922. Priced below market value. Terms. 3550 W. North-av.

'22—BRAND NEW, 1922; OWNER PAID $1,700, will sell at $1,500; must have cash; six extra tires, wire wheels, only used a thousand miles. Call at 4601 S. Hermitage.

8 IN A ROW,
With 4 wheel brakes. Kenworthy demonstrator; guaranteed by makers. 6249 Broadway. Phone Sheldrake 1516.

Franklin-Marmon-Hupp.
North Side dealers. George Marquette Motor Sales Company, 5971 Ridge-av., at Clark. Phone Edge. 3745 and 3790.

HUPP—K-45, 1920, WITH REX TOP, 5 PASS. $800
Buick, with winter inclosure ........ 450
H. & Y. MOTOR CO., 2247 S. Michigan-av.

LARGE SELECTION OF USED CARS DAILY. SECURITY AUTO SALES. 5100 BROADWAY.

CALL AUSTIN 3325 FOR LIST OF BARGAINS in used cars, both closed and open.

AUTOMOBILES—GASOLINE.

# LINCOLN
## LELAND BUILT.

CADILLAC DOUBLE LETTER "57," 7 PASS. TOURING CAR. This car has the original paint and the upholstering is like new. The body and fenders are free from all dents. The mechanical condition of this car is absolutely perfect. Equipment is very complete. This car has been in storage for over a year and comes into our hands from the original owner. Price, $1,500.

OLDSMOBILE 8, MODEL 45-B, 7 PASS. TOURING. The general condition of this car both mechanically and otherwise is such that it cannot be improved upon. The car is equipped with a full line of accessories, including plate glass winter sides. A real bargain at $400.

BUICK ROADSTER, 1922, 3 PASS. This particular car was delivered new in February and has been driven 3,075 miles. It is the "22-44" light six model and is like a brand new car in every detail. No scratches or dents anywhere. This car has full standard Buick new car equipment and tools, which includes an extra rim. A rare value in a nearly new Buick Roadster, $1,200.

PAIGE MODEL 6-44 1921 4 PASS. COUPE. This car was just turned in by the original owner and shows little wear. The coach condition is very good. The mechanical condition could not be better. Equipped with 5 good cord tires, bumper, motometer, etc. This car will appeal to any one desiring an exceptional used car for personal use. Price, $1,400.

LINCOLN PHAETON 5 PASS. TOURING. The original purchaser of this car, who drove it less than 5,000 miles, is buying one of our Special De Luxe Sedans. The car was very carefully used and thoroughly oiled and greased at all times. Our mechanical department has examined this car and pronounce it perfect. The car looks like a new automobile and has every useful accessory on it. Equipped with 4 excellent cord tires, and spare with cover, bumper, motometer, etc. This is a most unusual opportunity to purchase a model that is extremely scarce at a substantial saving. Price, $2,850.

**Allison-Rood Company**
2518 MICHIGAN-AV. VICTORY 3900.

# PACKARD

WILLYS-KNIGHT 4 COUPE. This is a large roomy 4 passenger coupe. The interior is trimmed in gray whipcord, which has always been protected by seat covers. The equipment consists of 5 wire wheels, practically new cord tires, spare, bumper, etc. This car is in excellent mechanical condition and we are very fortunate in being able to offer it at the exceptional price of $250.

DODGE SEDAN, 1920 MODEL. This car comes into our hands in exceptional condition throughout. The gray velour upholstery is in perfect shape. The motor free from knocks or looseness and the tires are above the average. The paint is somewhat dull, but really does not need refinishing. Special at $850.

NASH "6" SEDAN, 1921 MODEL. We are offering in this car an exceptional value in a popular 7 passenger sedan. The condition of the car is above criticism in every way and the equipment exceptionally complete. The color combination is dark blue with white stripe on body and wheels and the upholstery is tan velour. $1,150.

STEARNS-KNIGHT TOURING, 1918 MODEL. We have thoroughly overhauled the motor and chassis, redressed the top and upholstering, and repainted the car in dark maroon, with natural wood wheels. The equipment is most complete and includes an excellent set of cord tires. This is a modern, up to date automobile in every respect and represents remarkable value at $800.

PACKARD TOURING, MODEL 2-25. This is our standard rebuilt Packard Car and is sold with the same warranty and service that is extended to new Packard automobiles. Our rebuilding consists of installing new cylinder blocks pistons, spring bushings, etc., and assures the purchaser of new car service at a considerable saving in price. This particular car has been refinished in standard Packard Blue with Cream Yellow wheels and is equipped with practically new cord tires. Special at $1,750.

PACKARD MOTOR CAR CO. OF CHICAGO,
2357 S. Michigan-av. Milwaukee Branch,
Calumet 7400. 35th and Grand-av.

WE REPRESENT A BANKING house who have taken the following cars under their mortgages and will be sold by us for the amounts still due on these mortgages without any profit:
Pierce-Arrow 6-48 touring car. Cal. top.
Hudson, late '21 Sport; 6 wire wheels.
Dort Roadster.
Studebaker touring.
Ford Truck, light delivery, canopy top.
Ford Truck, light delivery, panel body.
Fording Touring car.
Chalmers Roadster.
This is a real opportunity to buy a car slightly used, in first class condition at a ridiculously low price.
MONARCH AUTO SALES CO.
3337-39 W. North-av., Rear.
Phone Belmont 7222.

## USED FORD CARS GUARANTEED
ALL MODELS.
PLEASURE. COMMERCIAL.
TIME PAYMENTS.
**Used Car Department of Authorized Ford Dealers Indiana Av.**
—AT—
**23d St.**
FORMERLY
1736 S. MICHIGAN-AV.
CALUMET 1580.
OPEN EVENINGS AND SUNDAYS.

# Stop Right Here
YOU CAN'T BEAT THESE BARGAINS.

BUICK 7 pass.; runs good; has 5 very good tires; $150 cash, balance $20 a month.
DODGE 5 pass., $165 cash, $20 a month.
OAKLAND 6 cyl. small 5 pass. car, $100 cash, $15 a month.
CHALMERS 5 pass.; motor rebuilt; good paint; $150 cash, $20 a month.
OVERLAND 5 pass., $95 cash, $12 a month.
All these cars are in good running order and look good. Come early and take your choice.

2508 MILWAUKEE-AV.
Open Evenings Till 10 P. M.

**Haynes. Hupmobile.**
**Chevrolet. Stephens.**
WE WANT USED CARS IN TRADE.
Milwaukee Ave. Motor Sales,
2504-14 MILWAUKEE-AV.
Open eve. till 10 p. m. Spaulding 0456.

USED CAR BARGAINS.
**W. C. Auble Motor Co.,**
DURANT DISTRIBUTORS,
2440 Michigan-av. Calumet 5700.

WATCH FOR OUR AD IN THIS PAPER SATURDAY AND SUNDAY. BIG REDUCTIONS WILL BE MADE IN USED CARS. ENGLEWOOD OVERLAND, 5950 SO. HALSTED-ST.

RECONSTRUCTED HUDSONS.
HUDSON MOTOR CO. OF ILL.
1615 S. MICHIGAN-AV. CALUMET 6900.

BUICK—LITTLE 6, 1920, 5 PASS., A BEAUty; can't be told from new; many extras; $900 or best offer; terms. Open eves. 1741 Madison.

BUICK—TOURING, 1919, 5 PASS., EXACTly like new; bumpers, spotlight, other extras; barg. 6807 S. Halsted. Went. 2727.

BUICK—5 PASS., LATE MODEL, CHEAP IF taken this week. NORTH WEST AUTO SALES CO. Belmont 4141.

BUICK—D-45 6 CYL. 5 PASS.; FINE MECH. cond.; new top; good tires; fully equipped; $295; terms or trade. 1422 E. 67th-st.

BUICK — 1918, 5 PASS., A1 CONDITION, new top, bargain, $390. 4645 Madison-st. Ph. Columbus 6900.

BUICK—TOUR., 1920, 7 PASS., 5 CORD tires, A1 cond.; $550; terms. Open eves. till 10. 2810 W. Madison.

BUICK—1922 TOUR., JUST LIKE NEW; 6,000 miles; must sell; take small car in trade. 6525 Cottage Grove.

BUICK—K-45 TOUR., 5 EXCELLENT TIRES, bumpers, lock, rims, as good as new, reasonable. 5300 Broadway. Sunny. 2500.

BUICK ROADSTER—IN PERFECT CONDItion; good tires; $195; will take ½ cash. 1820 W. 22d-st.

BUICK — LATE 1921 TOUR., RUN 5,200 miles; 2 bumpers; extra tire, etc.; best offer. 3548 W. North-av.

BUICK — ROADSTER, 1920, LIKE NEW; winter top, extras; terms. 6807 S. Halsted.

BUICK—1921 TOURING; IN PERFECT CON.; must sacrifice; $935. Fairfax 0281.

AUTOMOBILES—GASOLINE.

AUBURN—1921 TOUR., A1 MECHANICALly; extras; cheap; $625 cash; private party; leaving town. Phone Sunnyside 7810.

AUBURN TOUR.—1921; BEST CONDITION; $850. Call Edge. 1035 evenings.

# BUICK
We are exhibiting a number of inspected and approved cars
AT THE
**Used Auto Show**
IN THE
**Coliseum**
ALSO AT OUR SALESROOMS,
2623-27 Milwaukee-av.
SPAULDING 0234.
NORTH SIDE
**Used Car Department**
3159-61 N. Clark-st.
Graceland 2826.
**Charles Lange & Bros. Co.**
BUICK DISTRIBUTORS.

## BUICKS
Used Buicks; 1 week free trial; if not satisfied money back; no catch to this; sold on small time payments, the only dealers who will let you return a used car; lowest prices.

| | |
|---|---|
| 1921 Coupe; 4 pass | $1,450 |
| 1919 Touring; 7 pass | 600 |
| 1918 Touring; 7 pass | 550 |
| 1918 Touring; 5 pass | 400 |
| 1919 Touring; 5 pass | 600 |

FAGET-BUICK COMPANY,
2900 Grand-blvd. Douglas 0632.
Open evenings and Sundays.

## BUICK COUPE
DEMONSTRATOR
Specially Priced.
Model 22-36, 4 cyl., 3 pass.; run less than 1,000 miles; equipped with lock, bumper, stop light, spare tire, tube and tire lock.
Just the car for professional use.
West Side Buick Sales Co.
4614 Washington-blvd. Austin 0700.

## BUICK COUPE, ONLY $950.
This is a practically new 6 cyl., 4 pass. closed car, fully equipped and guaranteed; will arrange terms to suit purchaser; take car in part payment.
JOSEPH G. GLASER,
Open Sunday and evenings.
1444-48 Michigan-av. Calumet 4214.

## BUICK 1920 COUPE
This car is in excellent condition throughout. It runs perfect and has 5 excellent tires. It is finished in standard Buick blue—the upholstery is like new—in fact, the car will please the most discriminating buyer. Sold with our standard guarantee. Only $1,085. Terms if desired.
American Automobile Co.,
2427 S. MICHIGAN-AV. OPEN EVENINGS.

BUICK—ROADSTER, 1922 MODEL, WINTER inclosure, 6 cord tires, motor in excellent condition. Car just like new; many extras. Will guarantee. A real buy at $1,175. EMME. 6838 Stony Island-av.

BUICK—PRACT. BRAND NEW, LIGHT 6 cyl., 5 pass. tour., overhauled, refinished; 60 days' service guarantee, bumper, spotlight, extra tires, etc.; $685; small down payment. 6232 Cottage Grove.

BUICK 1920 COUPE.
Will guarantee mechanical condition. State 5650.

BUICK—LATE 1920, 5 PASS., NEW TOP, refinished, A1 mechanically; 90 day guarantee; $665. 4645 W. Madison. Ph. Columbus 6900.

| | |
|---|---|
| BUICK, '20, 7 PASS., FINE COND. | $685 |
| Buick, '20, 5 pass., Rex top, like new | 750 |
| Buick, '20 rd., appearance new, extras | 700 |

6104 Cottage Grove. Dorchester 5100.

BUICK—1919, TOURING, 5 PASS., FIRST class cond., 3 new tires, other two good for 5,000 mi.; must sell now. Ph. Graceland 2723.

BUICK—TOUR.; BEST BUY IN CITY; $450. Open eves. 1733 Madison.

## CADILLAC BARGAINS.
We have a complete line of latest model Cadillacs, open or closed. If you are in the market for a used car see us.
DIXON AUTO. CO.,
2216 Michigan-av.
Victory 4184. Calumet 5720.

CADILLAC—NEW 1922 SEDAN.
For personal reasons easily explained I offer my brand new model 61 Cadillac 5 pass. sedan, fully equipped, at 10% less than cost a few weeks ago. Will accept 1922 Studebaker, Buick, or Hupp at like reduction as part payment. Address L T 493, Tribune.

CADILLAC 59—7 PASS. TOUR.; EXCELlent condition throughout; motor is perfect; new tires. Car cannot be told from new. Will sell at reasonable price. This buy is really worth the time to investigate. Will take late Buick or Dodge in trade. E. KULLBERGER, 6838 Stony Island-av.

CADILLAC—NO. 59 TOUR., 7 PASS., PERfect in every detail, Westinghouse air springs; $2,350; no less. 1014 E. 54th-st., 1st. After 4 p. m.

CADILLAC—NEW 61 AMP. MODEL, 1922, for sale by purchaser. Car ready for delivery. Substantial saving. Address L N 569, Tribune.

CADILLAC 8—TOWN CAR; KIMBALL BODY; snap; $585. 1337 N. Clark-st.

CADILLAC—IN PERFECT CONDITION, CORD tires; cheap. $200. Call Belmont 4141.

CHALMERS — TOUR., 1921, LIKE NEW, driven 7,500 miles; 5 new tires, wind shield, wings, etc.; $275 down, bal. 12 notes of $50 each. Oakland 2791. 834 E. 43d-st.

# CHANDLER
CHUMMY 4 PASS.
Late model, in perfect condition. This car is like new; 5 new cord tires; new paint; top and side curtains; leaving for California, must sell this car; will cn sight; $500 cash will take this beautiful car. Always open. 2641 N. Clark-st. Ph. Diversey 3131.

CHANDLER—DISPATCH, 1921; RUNS PERfect; refinished; seat covers, cord tires. A real beauty; $775; terms or trade. Open evenings. 5107 N. Clark.

CHANDLER—7 PASS., LATE MODEL; MOtor perfect; repainted; good tires, etc.; rare bargain; $385. 5351 S. Ashland.

CHALMERS — LIGHT 6 TOUR.; FINE FAMily car; $285. 1337 N. Clark-st.

CHEVROLET COUPE.
$250 DOWN, BAL. $45 A MONTH.
1922, cannot be told from new; only driven 3 weeks; guaranteed same as new; full equipment, bumper, new spare tire, lock, stop-light. South Side Auto Sales Branch, 6350 Cottage Grove-av., opposite the Tivoli.

CHEVROLET—NEW—1922.
$250 DOWN, $34 MONTH.
Milwaukee Ave. Motor Sales,
DISTRIBUTORS.
2051 Milwaukee-av. Armitage 2840.
USED CAR BARGAINS AT ALL TIMES.

## CHEVROLET
We have several taken in trade on new cars. All 1919-'20-'21 models; prices range from $125 up; terms if desired.
LEWIS AUTO SALES, 3109 W. 22D-ST.
Lawndale 0455. Open Eves. till 9, Sun. till 3.

CHEVROLET—TOUR., 1921; LIKE NEW; $275; private owner; run 5,500 mi. Johnson, 719 E. 63d-st. Fairfax 0037.

CHEVROLET — 490, TOUR., GOOD SHAPE, $75 down, bal. $25 per mo. Oakland 2791. 834 E. 43d-st.

COLE 8—TOURING CAR; GOOD COND., ALL over; bargain. Avenue Gar., 1119 Chicago-av., Evanston.

COLUMBIA—PRACT. NEW LIGHT 6 CYL. 5 pass.; 5 wire wheels; perf. cond.; many extras; sac.; $585, terms. 6232 Cottage Grove-av.

DIXIE — TOUR., 1921; EXCEL. COND.; $500; terms; open eves. 1741 Madison.

DODGES.
1921 Sedan, cord tires, like new, $925. 1922 Tour., 32x4, orig. tires, bumpers, etc., $700. 1921 Tour., Goodrich cord tires, $100 extras, $675. 1921 Roadster, like new, $550. 1919 Touring, new tires, very fine, $425. 1919 Roadster, refinished, 33x4 cord tires, $385. Our 90 day guarantee and terms to suit. O'ROURKE, 1332 Michigan. Cal. 1606-6.

## DODGE SEDAN, NEW.
This car has never been driven. Can be seen at 6204 Cottage Grove-av.

DODGE BROTHERS SEDAN—LATE MODEL, 4 door, wire wheels, cord tires, rebuilt; will sell for less than half original cost. DASHIELL MOTOR CO., 2412 Michigan-av. Calumet 7300.

DODGE TOURING—1917; IN EXCEPTIONAL good condition for a quick sale $190 cash. 456 N. Oakley-blvd.

DODGE — SEDAN—LATE MODEL: WIRE wheels; 5 good tires; $650. 339 E. 55th-st. Ph. Wentworth 0129.

DODGE—TOUR.; VERY LATE 1921; CORD tires; absolutely like new; very cheap; terms. 2560 S. Halsted. Open evens.

DODGE—'21, TOUR.; LOOKS AND RUNS like new; guar. as same; cord tires; many extras; $625; terms or trade. 1422 E. 67th-st.

DODGE—TOUR., 1918, A1 MECH. COND.; paint, tires, top A1; $375, terms or trade. 6525 Cottage Grove.

DODGE—1921 ROADSTER; CAN'T BE TOLD from new; 5 new tires, etc.; will sacrifice. 4957 S. Ashland, 2d flat.

DODGE—TOUR., 1919, $350; 5 CORD TIRES, fully equipped; terms. Open eves. till 10 and Sunday. 2810 W. Madison-st.

DODGE—ROADSTER, 1921, FIRST CLASS cond., cord tires, $550; terms. Open eves. till 10. 2810 W. Madison.

DORT SEDAN—1921; CORDS, ALEMITE, bumper, extra tire, motometer; used as floor demonstrator; bargain for quick sale. Brennan-Doty Auto Sales, 1210 E. 63d-st. Dorchester 8900.

AUTOMOBILES—GASOLINE.

# DODGE CARS
"SOLD WITH A GUARANTEE."
CASH OR EASY PAYMENTS TO ALL—IN OR OUT OF TOWN.
FORD OR DODGE TAKEN IN TRADE.
Below we list a few bargains:

| | | | |
|---|---|---|---|
| 1921 Tour., $675; | $250.25 cash, | $52 a mo. |
| 1921 Road., $595; | $224.25 cash, | $46 a mo. |
| 1920 Tour., $595; | $224.25 cash, | $46 a mo. |
| 1919 Tour., $375; | $145.00 cash, | $29 a mo. |
| 1917 Tour., $315; | $122.25 cash, | $24 a mo. |
| 1919 Road., $435; | $168.75 cash, | $34 a mo. |

DO NOT DELAY. COME IN TODAY.
1450 S. MICHIGAN-AV.
Open Evenings. Calumet 0088.

DODGE—TOURING; RUNS LIKE NEW; cord tires; $300; terms. 1733 Madison.

DODGE—SEDAN, 1921; $1,100. WABASH 2200. Local 91.

DORT—1920, REX SEDAN; MECHANICALly perfect; paint and tires very good. 1753 Warren-av. West 0805.

DORT—1922, HAS BEEN DRIVEN 2,200 MI. Many extras; looks like new; a barg.; terms. 1357 W. 51st-st. Yards 1040.

ELGIN 6 — TOUR., 1921, SAME AS NEW, 5 cord tires; $600; terms. Open eves. till 10. 2810 W. Madison.

ESSEX—CABRIOLET, 1922, PRACTICALLY new, spare tire, lock, motometer. This car in excellent condition and carries new car guarantee. Ask for Mr. Reilly, North Side Motors Co., 924 Sheridan-rd. Lake View 6901.

ESSEX—TOUR.; 1921; CAN'T TELL FROM new car; many extras; a bargain. Terms. 1357 W. 51st. Yards 1040.

ESSEX—TOUR., 1921; LOOKS AND RUNS like new; bargain, $700. 6807 S. Halsted.

ESSEX — TOUR.; RUNS LIKE NEW; BEST buy in city; $550. 1924 W. Madison.

# FORD CARS
"With a written guarantee."
CASH OR EASY PAYMENTS.
TO ALL—IN OR OUT OF TOWN.
Below we list a few bargains:

| | | |
|---|---|---|
| 1921 Sedan, $485; | $182.60 cash, | $38 a mo. |
| 1921 Tour., $295; | $120.60 cash, | $22 a mo. |
| 1920 Coupe, $375; | $145 cash, | $29 a mo. |
| 1918 Tour., $175; | $95 cash, | $20 a mo. |
| 1917 Tour., $100; | all cash as is. | |
| 1919 Speedster, $285; | $110.60 cash, | $22 a mo. |

CHICAGO FORD EXCHANGE.
1450 S. MICHIGAN-AV.
Open Evenings. Calumet 0088.
Fords to rent by day or week.

FORD RED SPEEDSTER.
Late model, brand new body racer, ventilators, big steer. wheel, barcap, trunk and gas tank in rear; can't tell from new; perf. running; $100 down buys; barg. 613 W. 69th-st. Went. 3803.

FORD — COUPE, 1920; STARTER, DEM. rims; almost new; tires, speedometer, lock and wheel, dash lamp, bumper, etc.; this coupe is in exceptionally good condition, in appearance and running qualities; $375; will give terms of $175 cash, balance in 10 monthly payments. 456 N. Oakley-blvd.

FORD—1921, TOUR., LIKE NEW; STARTER, demountable rims, new cord tires, oversized on rear, double tire carrier, two spares, Hassler shock absorbers, big walnut steering wheel, Simplex wheel lock, stop light and spot light; $350; cash or terms. Garage in rear of 2836 Palmer-av.

FORD—'20, RDSTR., RUNS AND LOOKS like new; 5 brand new nonskid Michelin tires, dem. rims, new honeycomb radiator, spot lt., tool box, ventilating windshield, exhaust whistle; first one with $145 cash takes a good car. 1422 E. 67th-st.

FORD—SEDAN, 1922; HASSLER'S SPEEDometer, lock and wheel, etc.; is an almost new sedan, used very little and looks absolutely new; $550; will give terms of $250 cash, balance in 10 monthly payments. 456 N. Oakley-blvd.

FORD SEDAN—LIKE 1 WK. OLD; RUN ONLY 2,200 mi.; starter, dem. rims, new cord tires, double Hassler shock absorbers, speedometer, spotlt., etc. A real bargain, $535; terms or trade. 1422 E. 67th-st. Dorchester 3780.

FORD—2 TOURS., LATE MODELS, EXCELlent condition, fully equipped; spotlt., clock, battery, speedometer; taken on debt; first one with $145 can take his choice. 1422 E. 67th-st.

FORD — COUPE, 1922; 5 CORD TIRES, speedometer, motometer, overhead valve heater, bumpers, snubbers; a very fast and classy looking car for $550. 6807 S. Halsted. Ph. Went. 2727.

FORDS — 1922, SEVERAL TOURING AND roadsters that must be disposed of; cars fully equipped and guaranteed first class. 4010 Cottage Grove. Phone Oakland 0771.

FORD ROADSTER—LIKE NEW; JUST BEEN overhauled; new tires; $125. 1820 W. 22d-st.

FORD—TOUR., 1922, $325; SELF-STARTER, dem. rims, lots of extras. Open eves. till 10. 2810 W. Madison.

FORD ROADSTER—1920; LARGE WHEEL lock, Hassler shock ab., starter, $215, 2411 Milwaukee-av.

FORD—SPEEDSTER, FOR $135; GOOD CONdition; spare tire; all equipment; must sell. Dorchester 2262.

FORD — 1921 SEDAN, LIKE BRAND NEW; many extras; will sacrifice. 3550 W. North-av.

FORD—ROADSTER, 1921, DEM. WHEELS, first class cond., for quick sale, $250. 1357 W. 51st-st. Yards 1040.

FORDS—COMPLETE; BIG CHOICE AS LOW as $125. S. & L. MOTOR COMPANY, 3816 S. Wabash. Phone Boulevard 9100.

FORD — COUPE, 1921; SPEEDOMETER, starter, 5 good tires; sacrifice $350. Can be seen any time at 3416 Lincoln-av.

FORD—TOUR., 1922; $375; STARTER, DEM. rims; lots of extras; used very little; terms. 2560 S. Halsted. Open evens.

FORD — TOUR., 1921, $275; STARTER, rims, perf. cond.; $100 down, bal. 10 mo.; act quick. 3431 Irving Pk.-blvd. Irv. 0202.

FORD — COUPE, $250; DEM. RIMS, EXtras; $100 down, payments. 3431 Irving Pk.

FORD—SEDAN, $425; LIKE NEW; STARTer, rims, extras; $150 down. 3431 Irv. Pk.

FORD—TOUR., 1921, STARTR., FINE MECH. cond., $245. 2560 S. Halsted. Open eves.

FORD—ROADSTER, 1919; GOOD CONDItion. 1248 N. Hoyne-av. Armitage 6897.

FORDS—ALL MODELS, ALL TYPES, ALL prices. 4407 W. Madison-st.

FORD—SPEEDSTERS, FRONTENAC CYL. head, 70 m. p. h. 1775 Howard. R. P. 8280.

FORD—ROADSTER—'21; STARTER BLOCK; best buy in city; $150. 1924 W. Madison.

FORD—ROADSTER, 1918, GOOD COND.; runs good; $120. 2560 S. Halsted; open evs.

FORD—ROADSTER; BEST BUY IN CITY; runs fine; $100. 1924 W. Madison.

FORD—TOUR., $150; DEM. RIMS, EXTRAS; excel. con.; terms. 3431 Irving Park.

FORD ROADSTERS—LATE MODEL, WITH or without del. box. 2411 Milwaukee-av.

FORD TOUR. — 1921, IN EXCELLENT shape, $275. 2411 Milwaukee-av.

FORD SEDAN—1921, THIS CAR IS PERfect. $450. 2411 Milwaukee-av.

FORD COUPE — LATE 1921, FULLY equipped. 2411 Milwaukee-av.

## Franklin
Touring. Fine condition; repainted; winter top; $1,100. Retiring from business and our few used cars can be bought right. Note our new address.
2241 MICHIGAN-AV.
**Franklin Motor Car Co.**

## Franklin
Sedan, rebuilt, repainted, $1,500. One of the best of our 11 renewed cars. Note our new address:
**Franklin Motor Car Co.,**
2241 MICHIGAN-AV.

FRANKLIN TAXICAB.
WONDERFULLY OVERHAULED; EXCEL. COND. THROUGHOUT, READY FOR SERVICE; WILL MAKE SPEC. TERM ARRANGEMENTS IF DES. CALL TODAY. JOE HAYNES, 4746 COTTAGE GROVE-AV. KENWOOD 0894.

FRANKLIN—SEDAN, ONE OF THE PRETtiest in town; like new throughout; has cord tires, bumper, heater, etc.; $750. 347 E. 55th-st.

HANDLY KNIGHT, 1922, RUN 500 MILES; $2,000; trade or terms. 3309 W. North-av. Ph. Albany 0483.

HAYNES TOURING.
Late 1922, driven 2,800 miles; positively cannot be told from new; has new car guarantee; $1,400; terms.
MARQUARDT, O'CONNELL,
4628 Washington. Columbus 0130.

HAYNES—SEDAN; '20, MECH. PER.; NEW cord tires, 1 spare; sac., $1,400. Douglas 0202. 3300 Indiana-av.

HAYNES—45, 1920, $1,000.
TRIANGLE MOTORS, INC.,
2229 S. Michigan. Calumet 6813.

HUDSON 4 PASS. PH.
A1 mechanical condition, newly painted and equipped with new tires, has Rex top and many other extras; priced right.
HUDSON MOTOR CO. of ILL.
1615 S. MICHIGAN-AV. CALUMET 6900.

HUDSON—SUPER SIX; CLASSIEST CAR ON the street; 6 wire wheels, new tires, spotlights and bumpers; over $300 worth of extras; must sacrifice, $950. 2522 Argyle-st. Ravenswood 1620.

HUDSON—6, 40, TOUR.; CONTINENTAL motor; guar. perf.; fully equipped; good tires; barg., $375; terms or trade. 1422 E. 67th-st.

HUDSON—TOURING, 6 WIRE WHEELS, all cord tires; can't tell from new; lots of extras; $1,000; terms. 1811 Madison.

HUDSON SPORT—1921; LIKE NEW; 5 NEW cord tires; mechanically perfect; big bargain. 918 Sheridan-rd.

HUDSON—TOURING, 1918, $600. 1019 S. Jefferson-st.

HUPMOBILE—TOUR., 1920, RUN 8,300 MI., cord tires; A-1 cond.; $650; terms. Open eves. till 10. 2810 W. Madison.

HUPMOBILE—PRACT. NEW TOUR., PERF.; new tires, $495. 6232 Cottage Grove-av.

JORDANS—NEW AND USED, MANY BARgains. Jordan Distributors, 12 E. 55th-st. Kenwood 7908.

JORDAN—SPORT, FINE CONDITION, NEW tires, wire wheels, $690. Harrison 6993.

KING 8—TOURING; LATE MODEL; LIKE new; $585. 1337 N. Clark-st.

KISSEL — COUPE, GUARANTEED CONDItion, excellent, $600, or best cash offer. No dealers. Columbus 8223 or NEW TREAD TIRE CO., 1429 S. Michigan-av.

KISSEL SPORT—1921; RUN LITTLE; A practically new car for $1,250.
AUTO EXCHANGE.
1246 Michigan-av. Calumet 1800.

AUTOMOBILES—GASOLINE.

KISSEL—SEDAN; PERFECT CONDITION; extra tour. top; may be seen at Crescent Garage, 4410 N. Clark-st.

LEXINGTON—LATE 1921, LIKE NEW, $250 set winter curtains and other extras, bargain, $1,095. 4645 W. Madison-st. Ph. Columbus 6900.

LEXINGTON—5 PASS. TOUR., 1920, LIKE new, $575. 4610 Wash.-blvd. Austin 373.

LEXINGTON SPORT — 1921; A1 COND.; perf. every way; $750. Sunny. 2132.

LOCOMOBILE SPECIAL—4 PASS. CLUB roadster; biggest bargain seen for $1,750; cost over $9,000. 836 Sheridan-rd., 2d apt.

## Marmon Tour. '21
# $2,250
$500 BELOW THE MARKET

We will guarantee this car to be in 100 per cent condition and that it cannot be duplicated elsewhere for less than $2,750.

If you are desirous of owning a real touring car—one that you can tour with in real comfort—the Marmon [on account of its wonderful "roadability"] will be a source of great pleasure.

The car we are offering is unusually good looking and presents the appearance of new. The exterior is finished in maroon and black, while the upholstery is of finest brown Spanish leather that does not show the slightest wear. Equipment consists of brand new cord tires, 1 extra, 5 wire wheels, shock absorbers, Macbeth lenses, De Luxe motometer, windshield cleaner, stop light, neutral lock, etc.

Mechanically the car is absolutely perfect and the motor is extremely quiet. The entire car has been passed upon after a rigid examination by experts as being in "100 per cent" condition and bears the sealed tag of approval. Standard new car guarantee. See this car today if you want a high grade car at a low figure. OPEN EVENINGS.

# Harris & Rodgers
World's Largest High Grade Car Dealers.
1424-26 S. Michigan-blvd. Calumet 3300.

MARMON — CHUMMY; RENEWED; BEAUtiful in appearance and performance; fully equipped with many extras; critical examinations invited; $2,250. Beverly 2440.

MARMON—7 PASS. 1919, A1 COND.; looks like new; $1,075. 4710 Wash.-blvd. Austin 373.

MARMON — BIG 6 TOUR.; FAST AND powerful; $485. 1337 N. Clark-st.

MAXWELL! MAXWELL!
New series of The Good Maxwell now sold at our salesroom, $350 down, 1 year to pay; liberal allowance on trade-ins. Open evenings to 10. 2810 W. Madison.

MAXWELL TOUR. — 1920 CORD TIRES; perf. mech. cond.; $250; terms. 2560 S. Halsted. Open evens.

MAXWELL — 5 PASSENGER, 1920, IN perf. cond.; barg. 3849 Chicago. Nev. 4002.

MERCER—4 PASS., IN EXCELLENT CONDItion; a real bargain at $950. The Schillo Motor Sales Co., Mercer and Templar Distributors, 2317 Michigan-av. Calumet 4707.

MERCER — SPEEDSTER, OVERHAULED, repainted, new Kelly cords. Ph. L. V. 9218.

MITCHELL CARS—IF YOU ARE LOOKING for a good used car, we have it.
MITCHELL AUTO CO., 2328 S. Michigan-av.

MITCHELL—7 PASS., WIRE WHEELS, NEW tires, A1 mechanically; $75 cash, bal 10 monthly payments $40 per month. 834 E. 43d-st. Oakland 2791.

MITCHELL—FORCED TO SACRIFICE MY new 5 pass. 1922 Mitchell, run 800 miles. Price $1,250. A. PFLUG, Lake View 8456. Fairfax 3868.

MOON — 1917, 5 PASS., $250; A1 COND.; terms; open eves. 1741 Madison.

## Nash Touring Car
$650.
This 6 cylinder, 5 passenger touring car was traded to us by the original owner. Is equipped with 4 good tires and spare, 2 bumpers, spot light, motometer, and crossarm and very nice winter enclosure. Top and upholstery excellent. Mechanically it is very good and runs perfectly. An exceptional value at our price of $650.
FRANKLIN BUTLER MOTORS, INC.,
2317 Michigan-av. Calumet 0063.

NASH—1920 5 PASS. TOUR., NEWLY REfinished, $600. 4610 Wash.-blvd. Austin 373.

NASH TOUR.—VERY LATE '20; USED VERY little; like new in every respect; fully equipped; $725. Sunnyside 2132.

NATIONAL—6, 7 PASS., RUN 8,000 MILES; looks and runs good; bargain; $365. STUDEBAKER SALES CO. OF CHICAGO. 2030 Michigan-av.

OAKLAND COUPE.
$275 DOWN, BAL. $45 A MONTH.
1920, 4 pass., newly painted, guaranteed to be in perfect mechanical condition; has bumper, spare tire, visor, lock, snubbers. South Side Auto Sales [Branch], 6350 Cottage Grove-av., opposite the Tivoli.

OAKLAND—6 TOUR., MODEL 34-C, LATE '20, rebuilt motor with latest improvements; 5 tires, wheel lock, etc.; A1 cond.; must sell today; $285 cash, $28.50 per mo. See Marine's car at garage, 6633 Cottage Grove-av.

OAKLAND—SEDAN, 34-B, LATE '19; ALL steel pistons, just overhauled; will trade for Ford sedan or coupe, or sell, all cash, quick sale, $550. Phone Pullman 6500.

OAKLAND SEDAN—1920; JUST BEEN REfinished beautiful blue; 5 cord tires; plush upholstering; perf. mech. cond.; $525; cash or terms. 1820 W. 22d-st.

OAKLAND — 1921, COUPE, GUARANTEED perfect condition; new paint. Mrs. Rapp, 1531 Lincoln-st., Evanston. Evans. 7560.

OAKLAND—5 PASS.; WIRE WHEELS; LIKE new; $300. 1657 W. Huron-st., 2d, rear.

## OLDSMOBILE RDSTR.
This car is almost brand new and cannot be told from such. It seats four persons comfortably and is equipped with a lock, bumper, stop light, etc. The price is very reasonable, $1,095.
**W. V. Faunce Motor Co.,**
Oldsmobile Distributors,
2035 S. Michigan-av. Calumet 4229.

OLDSMOBILE—1921.
Seven pass. touring. Run about 6,000 miles; has three new cord tires; original paint, which is like new. Bumper, spare tire; cost new about $2,000. Will sell for less than half—$900.
O'BRIEN BROS. MOTOR CO.,
2619 Michigan-av. Calumet 0168.

OLDSMOBILE ROADSTER.
$250 DOWN, BAL. $35 A MONTH.
1920, 6 cyl., a wonderful appearing car, has been thoroughly gone over; brand new set of cord tires, 2 spares, lock, cutout, bumper, side wings. South Side Auto Sales [Branch], 6350 Cottage Grove-av., opposite the Tivoli.

OLDSMOBILE SEDAN.
The kind of a job any one would be proud to own. It's a late 1920 model, overhauled from stem to stern, refinished so it looks like new, equipped with cord tires and all necessary equipment; carries our standard 90 days guarantee; $375 down, balance arranged to suit. South Side Auto Sales, 1115 E. 63d-st.

OLDSMOBILE—1920.
$295 DOWN, BAL. IN 12 MOS.
5 pass. sport, painted beautiful brown, cord tires all around, spare tire, spot light, lock, bumper, snuppers. South Side Auto Sales [Branch], 6350 Cottage Grove-av., opposite the Tivoli.

OLDS 8—1921, SPORT MODEL, LIKE NEW; must sell at once or will take Ford in trade. Can be seen at 20 Central-av., River Forest, Ill. Ph. River Forest 2239. Ask for Pete.

OLDSMOBILE — SEDAN, REPAINTED, overhauled, like new, 5 passenger. 6131 Cottage Grove. Midway 5300.

OLDSMOBILE—6, LATE 1920, LIKE NEW; cast iron pistons, new cord tires, with all extras, $550. Phone Dorchester 3754.

OLDSMOBILE — GENUINE 1920 7 PASS., 5 good tires; new battery; theft lock, etc.; fine condition, $485. Irving 4645.

OLDSMOBILE 8—TOURING; REFINISHED; $385. 1337 N. Clark-st.

OLDS — LITTLE 6; LIKE NEW; EXTRAS; $525; terms; open eves. 1741 Madison.

OLDS—6 CYL., '20; EXC. CONDITION throughout; cord tires, extras. Ken. 6452.

OLYMPIAN—TOURING CAR; 1919 MODEL; 5 new cord tires, fine condition; bargain; $350 cash. 4522 S. Ashland. Tel. Blvd. 1152.

OVERLAND—SEDAN, BABY, 1921 MODEL; run 4,300 mi.; same as new; $550; prettiest equipped little car in the city. Open evenings till 10. 2810 W. Madison.

OVERLAND—ROAD., MOD. 90, 1919; A1 cond.; all new Goodyear tires, new battery; finish and top perfect. Very good buy for $175 cash. 3631 N. Kimball-av.

OVERLAND, 1916, TOURING CAR, good condition ........ $125
REO MOTOR CAR CO. OF CHICAGO, INC., Calumet 6050. 2501 S. Michigan-av.

OVERLAND—TOUR., 1921, BABY, RUN $4,600 mi.; $350; exactly like new. Open eves. till 10. 2810 W. Madison.

OVERLAND—MODEL 4, TOURING; LOOKS like new; $425. OVERLAND MOTOR CO., 2419 Michigan-av.

OVERLAND—BABY TOUR., 1921; LIKE new; $325. Open eves. 1924 W. Madison.

## PACKARD TWIN-SIX
FOUR PASSENGER,
MODEL 3-35—1921.
This car is equipped with four new tires, two spare tires and tire covers, spotlight, Biflex bumper, wheel lock, stop light, and is complete in every detail.
The color of this perfect automobile is Packard blue with the hair line white striping. It must be seen to be appreciated.
OPEN EVENINGS AND SUNDAY.
**Stutz Chicago Company,**
2313 S. Michigan-av. Calumet 5510.

PACKARD—TWIN 6, FIRST SERIES; FUELizer and latest equipment; reconditioned by Packard Co.; guaranteed mechanically perfect. Will sacrifice to move quickly. Ph. Dearborn 3226.

PACKARD—TWIN SIX, 1ST SERIES. THIS car has had exceptionally good care and is in fine condition; 6 cord tires; Biflex bumper; spotlight and full equipment; must be seen to be appreciated. Call 6358 Broadway.

AUTOMOBILES—GASOLINE.

PACKARD—TWIN 6 TOUR., WIRE WHEELS, like new, guaranteed, $785. 1337 N. Clark.

PAIGE—'20, 4 PASS. SPORT, 6-55; LITtle used; special California top and finish to match; 5 good cord tires, bumper, clock; must see to appreciate; barg., $975; terms or trade. 1422 E. 67th-st. Dor. 3780.

PAIGE — SPORT 6-55; APPEARANCE OF new; cord tires, bumpers, spotlight; bargain, $985; terms or trade. 6807 S. Halsted. Ph. Wentworth 2727.

PAIGE 6-46—7 PASS.; ENGINE A1 COND.; Cal. top, new tires; value $600. Will exchange for diamond and cash. Ph. Dear. 2796.

PAIGE — 6-66 BROUGHAM, SLIGHTLY used, at a saving of $1,000. Call APPELAND, Fairfax 0160.

PAIGE—7 PASS. SEDAN, LATE MODEL, at a bargain. BROADWAY MOTOR SALES, 4824 Broadway.

PAIGE—6-66, 7 PASSENGER TOURING, A1 condition. Oak Park 2073.

# Pierce-Arrow BARGAIN

1921 Pierce-Arrow Dual Valve Town Car, 4 Passenger. A very stylish car with a wide range of usefulness that has not been used a great deal and was received by us in most excellent mechanical condition. Looks like new in every particular. Has 6 Rudge-Whitworth wire wheels, 6 excellent cord tires and covers for spares, trunk rack, motometer, spotlight, heater and special nickeled drum type headlamps with high grade dimmer lenses. Spare wire wheels and tires are mounted on either side of car in recess built into fenders. The interior is in light tan and appointments characteristically Pierce-Arrow. A demonstration will prove the excellence of this car and that it has not been abused in any way. We are offering in this car an opportunity to effect a considerable saving compared with its original cost [over $10,000]. An early inspection is urged as such a bargain rarely stays here over night. Price $5,250.
ALLISON-ROOD COMPANY,
2518 Michigan-av. Victory 3900.

PIERCE ARROW—5 PASS. SEDAN, 1922 model, Kimball body; total mileage 8,000; a beauty at
$5,700.
AUTO EXCHANGE, 1240 Mich. Cal. 1800.

PEERLESS—8, TOURING, EXTRAS, WINter enclosure, excellent condition, painted, overhauled; bargain. Call South Chicago 1800. Levinkind.

PREMIER SEDAN—FOR SALE—LATE MODel, with Fleetwood body, disteel wheels, upholstered in blue broadcloth, in perfect mechanical and finished condition.
WM. R. JOHNSTON,
Tel. Superior 4064. 451 E. Ohio-st.

PIERCE-ARROW—5 PASS., 1920, SPORT; the most popular Pierce ever built; in our window display now.
$3,750.
AUTO EXCHANGE,
1240 Michigan. Calumet 1800.

RENAULT — TAXICAB; EXCEL. COND.; sell cheap. 4427 N. Clark. Edge. 1864.

REO ROADSTER—1919.
Three passenger car. Condition way above average. Has very good cord tires, new spare, bumper, seat covers and a good paint job. A bargain at $600.
O'BRIEN BROS. MOTOR CO.,
2619 Michigan-av. Calumet 0168.

REO — REPAINTED, GOOD CONDITION; $225. North West Auto Sales Co., Belmont 4141.

REO — 6 CYL., 7 PASS., BARGAIN, $75 cash, bal. $30 per mo. 834 E. 43d-st. Oakland 2791.

REO—LIGHT 4 CYL. TOUR., REFINISHED, $385. 1337 N. Clark-st.

REO—ROADSTER; GOOD RUNNING COND.; $250. 5630 Broadway. Edg. 7726.

REVERE—SEDAN; DELIVERED FEB., 1922; mileage under 500. Rochester Duesenberg motor; a special sport body; many high grade extras.
$3,250.
AUTO EXCHANGE,
1240 Michigan-av. Calumet 1800.

ROAMER SPECIAL SPORT.
Owner must sell almost new car for best cash offer. Belmont 7051. 2320 N. Kedzie.

ROAMER SPORT—
Late model, $1,650.
ROAMER MOTOR CAR CO.,
2240 Mich. Victory 3780.

ROAMER—4 PASS. SPORT; SUMMER AND winter top; good condition; $395; 5 wire wheels; garage, 6747 Broadway.

SAXON — 4, '14, ROADSTER; EXCEL. RUN. order; $80; 1 Staver chassis, just overhauled, $150. E. S. COY, 4707 Indiana-av.

SCRIPPS-BOOTH—7R RED SEAL CONTInental Motor, Borg & Beck disk clutch, four snubbers, spotlight, bumper; first class cord tires; in splendid mechanical condition; car only 10 months old; a beautiful job. Price $950; terms to responsible parties; one-half down, bal. in six equal monthly payments. Address J H 46, Tribune.

STANLEY STEAMER—WITH WESTINGhouse shock absorbers; run less than 6,000 miles; $400. WOODLAWN MOTOR CAR S. & S., 6136 Cottage Grove. Ph. Fairfax 0160.

STANLEY—STEAM CAR, 5 PASS., FULLY equipped, oversized cord tires; new condensing type boiler; will demonstrate; bargain for cash. Kildare 6741.

STEARNS-KNIGHT
Limousine, newly refinished in peacock blue; 5 wire wheels, 6 new tires; newly upholstered, nickel trimmed; famous Knight motor; 4 aluminum steps; snappy all aluminum fenders; German silver radiator; genuine bargain; going at $1,500. Phone Dorchester 7237. MRS. WALKER.

STEARNS-KNIGHT—1921 TOUR., 7 PASS., like new; $1,800. Stearns-Knight 1918, 7 pass., $600. 2431 Michigan-av. Ph. Calumet 0100.

STEPHENS—$670 DOWN BUYS A NEW Stephens. LOUIS GEYLER CO., 2500 Michigan-av. Victory 7800.

STEVENS DURYEA—2 BRAND NEW CARS at attractive prices. Winona Garage, 5045 Broadway.

## Studebaker "6" Sedan
$850.
This car turned in to us by original owner, who took delivery new on it in 1920 and drove it carefully 12,359 miles. Mechanically it is perfect. Painted in blue, which is in good condition. Upholstery good and covered with seat covers; 4 excellent tires and spare, wheel lock, stop light, etc. We are offering this car, which seats 5 or 7 people comfortably, at a substantial saving.
FRANKLIN BUTLER MOTORS, INC.,
2317 Michigan-av. Calumet 0063.

## STUDEBAKER
This touring car is in good condition and is equipped with five good tires, lock, etc. Can be had for only $300.
**W. V. Faunce Motor Co.,**
Oldsmobile Distributors,
2035 S. Michigan-av. Calumet 4229.

STUDEBAKER — FORCED TO SELL MY nearly new Big 6 touring car; perfect condition, fully equipped. Private party. $825. 345 N. Central-av. Ph. Austin 0915.

STUDEBAKER—1921, SPECIAL SIX TOUR., run 5,100 miles; same as new; sell at a bargain; $850. Open eves. till 10. 2810 W. Madison.

STUDEBAKER—BIG 6; EXCELLENT CONdition; thoroughly equipped; spot and stop lights, clock, etc.; $250; worth $500. DR. HIGGINSON, 1105 E. 63d-st. Dorch. 3039.

STUDEBAKER — 1921, SPECIAL 6 TOUR.; fully equipped; perf. cond.; big bargain; terms to responsible party. 3540 W. North-av.

STUDEBAKER—ROADSTER, 1918, FULLY equipped, good condition; tires as new; $250. Oak Park 457.

STUDEBAKER—SPORT, LIKE NEW, RUNS perfectly; $675; terms. Open evenings. 1733 Madison-st.

STUDEBAKER—TOUR., 1921, LIGHT 6; RUN 4,100 miles; same as new car; $700; terms. Open eves. till 10. 2810 W. Madison.

STUDEBAKER—4 CYL., LIGHT 7 PASS., A1 condition; $75 down, bal. $25 mo. Oakland 2791. 834 E. 43d-st.

STUDEBAKER—1920, BIG SIX, PERFECT; run 5 months.; tour.; Rex Cal. top; 5 good tires; $875; terms or trade. 1422 E. 67th-st.

STUDEBAKER — LATE 1921 SEDAN; RUN 6,000 miles; like brand new; sacrifice for quick sale; terms. 3550 W. North-av.

STUDEBAKER—SEDAN, 1920, LIKE NEW; a bargain, $1,100. 1924 Madison.

STUDEBAKER SPEC. 6—1920; USED VERY little; $600. Sunny. 2132.

STUDEBAKER 6—ROADSTER; SPECIAL job; $485. 1337 N. Clark-st.

STUTZ,
1920, 16 valve, dual ignition, 7 pass.; first class condition; will demonstrate; real bargain. Ph. Harrison 6851.

STUTZ BEARCAT—EXCELL. MECH. COND.; painted yellow; 6 cord tires; must see to appreciate; $625; terms. 1422 E. 67th-st.

STUTZ—SPORT, 4 PASS., BEAUTY, $1,100; extras; terms; open eves. 1741 Madison.

VELIE—TOUR., 1920; CAN'T TELL FROM new; bumper, spotlight, other extras; barg., $575. 6807 S. Halsted. Ph. Went. 2727.

VELIE — '21, TOUR., RUN 1,700 MILES; fully equipped; cord tires; barg., $775; terms or trade. 1422 E. 67th-st. Dorch. 3780.

VELIE—MODEL 48; A1 CONDITION; NEWly painted. 361 E. 30th-st. Doug. 0515.

WESTCOTT—1921, 5 P., LOOKS AND RUNS like new; stand expert examination; fully equip.; seat covers, tires, bumper, searchlight, lock; priv. owner; no dealers; only $1,275. ZIVEN, 1606 W. Division. Armitage 3039.

WILLYS KNIGHT—LATE MODEL TOURING car. Exc. cond. New tires. Liberal guarantee. Will accept terms. Imm. sale. $650. By pri. owner. Rm. 401, 105 W. Monroe. Dearborn 1388.

WILLYS-KNIGHT SEDAN—1921, 5 PASS.; very low mileage; like new; $1,375. TIVOLI MOTORS LTD., 6140 Cottage Grove-av.

WILLYS—6, 7 PASS., $500. 108 NORTH Franklin. Main 1692.

WILLYS KNIGHT—SEDAN, 1919; NEW tires; perf. motor; barg., $625. Normal 6972.

MOTORCYCLES AND BICYCLES.

BICYCLES — NEW, 1922 MODELS, ON 30 days' trial; easy payments; trade in your old bike. MEAD CYCLE CO., Wash.-st. bridge.

CLEVELAND MOTORCYCLES, SIDE CARS, motor wheels, bicycles; easy terms. American Motorcycle Co., 2047 W. Chicago.

AUTOS TO RENT AND WANTED.

MAN—WITH FORD SEDAN FOR CITY driving or light parcel delivery. Vic. 8136.

MOTOR TRUCKS.

## REPUBLIC

| | |
|---|---|
| ¾ ton open express Republic | $395 |
| 1 ton open express Republic | 475 |
| 1½ ton open express Republic | 750 |
| 1 ton Ford, worm drive | 335 |
| Ford light delivery | 195 |

Choice of bodies. All in shape mechanically.
Republic Truck Sales Corp.,
[FACTORY BRANCH.]
2255 Wabash-av. Calumet 1400.

## USED TRUCKS
DUMP STAKE AND EXPRESS.
Sterling, Federal, Autocars, Garford, GMC, Nelson-LeMoon, Republic, Indiana and other bargains. Cash or terms. Open Sunday.
30 N. CURTIS-ST.

ATLAS TRUCK CORP.
1 ton Ford, any body choice.
¾ ton Vim, open or closed body.
2½ ton Diamond T; any body choice.
Reo Speed Wagon; [illegible]
1½ ton [illegible]
Terms. Open Sunday.
2807 S. Michigan-av. Victory 9089.

MOTOR BUS.
Priced at big saving; Atlas motor bus, 1922 model, 16 passenger; Babcock body with heater, electric lights, etc.; everything up to the minute.
ATLAS TRUCK CORP.,
2807 Michigan. Victory 9089.

WINTHER 5 TON
Equipped with contractor's dump body and horizontal hoist, disc wheels, specially priced at
$1,200.
MACK INT. MOTOR TRUCK CORP.,
2833 Indiana-av. Calumet 5414.

DIAMOND T
1 ton, open express, good condition; terms; $250.
**They're Buying Masters.**
1638 Wabash-av. Cal. 1211.

IF YOU HAVE $1,000 TO INVEST IN A truck that will keep you working for 16 months, or until the truck is paid for, and at the same time pay you in $8 to $12 a day for your salary and above all expenses, see us. Address O 427, Tribune.

NEW ONE TON PLUS TRUCK CHASSIS, electrically equipped, Bosch magneto, cord tires; 4 cyl., 22½ H. P.; bargain immediate sale. Phone Rogers Park 1736.

FOR SALE—ONE 5 TON PANEL BODY Commerce Truck, Continental Red Seal Motor, pneumatic tires, two extra; in good running order. Can be seen at 2749 Archer-av. SHERER-GILLETT COMPANY, 1709 S. Clark-st.

FORDS—TRUCKS—FORDS.
PANEL, STAKE, COMMISSION—AND OPEN Express, $75 up. Open Sundays. Bargains. 1210 W. Randolph-st. Monroe 5802.

REO SPEED WAGON.
20 others, all makes, $100 up. GENERAL MOTORS TRUCK CO., 23d, Prairie, and Cottage Grove-av.

MOTOR TRUCK MARKET.
1113-1115 W. RANDOLPH-ST.
Large stock. Low price. Easy terms. Phone Monroe 4765.

FORD TON TRUCK, 1921, OPEN EXPRESS body and cab, pneumatic tires, exactly like new; sell very cheap. Open eves. till 10. 2810 W. Madison-st.

FORD TRUCK FOR SALE—WORM DRIVE, express body, like new, used 6 months; make offer. See at Connelly Iron Sponge & Governor Co., 3154 S. Californian-av.

NEW LOW PRICES ON NEW AND USED trucks, bodies, and hoists. HARVEY MOTOR TRUCK WORKS, 1233 S. Wabash-av. Calumet 4694.

FORD TRUCK, LIGHT DELIVERY, CLOSED cab, late 1921; car in excellent condition mechanically; bargain; $300. GLENN E. HOLMES, 30 E. Lake-st. Rand. 7171.

NEW 1½ TON TRUCK, STAKE BODY; [illegible] TRUCKS, $1,000 UP. HUDFORD CO., 1446 WABASH-AV.

FORD 1 TON TRUCK, STAKE BODY, CAB; excellent condition; big bargain. 1515 S. Wabash.

USED TRUCK BARGAINS—
Kelly-Springfield Motor Truck Co.,
2630 So. Wabash-av. Victory 3740.

FORD TRUCKS, TON OR ¾ TON JOBS, panel or express. Large assortment. 2411 Milwaukee-av.

WINTERS & HIRSCH, INC.,
1842 Michigan-av.
100 Trucks at Sacrifice Price.

2½ TON TRUCK COMPLETE WITH BODY; practically new; 2 1¼ ton trucks, all in first class condition; real bargains. 1511 Wabash.

FORD TON TRUCKS, ALL MODELS, ALL types, all prices. 4407 W. Madison-st.

FORD—TON TRUCK, STAKE BODY; bargain. Leibow, 1465 S. Michigan.

FORD LIGHT DELIVERY; PERFECT CONdition; sacrifice. Terms. Midway 2505.

FOR SALE—CHEVROLET TRUCK, 1 TON. Ward Baking Co., 3808 Lexington-st.

OLD RELIABLE ¾ TON, LARGE STAKE body; easy terms. 5811 S. Halsted.

DENBY, 3 TON, LARGE STAKE BODY; cheap. 5811 S. Halsted.

FORD LIGHT DELIVERY, LATE MODEL; bargain. 3107 S. Wabash.

FORD TRUCK, ¾ TON, USED 4 WEEKS. 1169 E. 53d-st.

AUTOMOBILES WANTED.

## AUTOS WANTED
We will pay spot cash for the following makes:
FORD — DODGE — BUICK — CADILLAC
NASH — ESSEX — DORT — HUDSON
HUPMOBILE—STUDEBAKER—CHANDLER
Cal. 0088. 1450 S. Mich.-av.

## AUTOS WANTED
All makes, all models. For quick action and highest prices bring your car to
1401 E. 67TH-ST.

CARS BOUGHT
in any condition. Used or junk. Parts of all makes of cars. Also tires and tubes.
ILLINOIS AUTO PART CO., INC.,
2106-08 S. State. Victory 2583.

HIGHEST CASH PRICES PAID FOR JUNK, wrecked, or used cars. [illegible]
WARSHAWSKY & CO.,
1915 S. STATE-ST. CALUMET 7315.

WANTED—HIGH GRADE AUTOMOBILES for cash. Only late models considered. ERWIN GREEN, 2420 Michigan-av.

WILL BUY FOR CASH OR CONSIGN ANY number high grade cars for quick action. Auto Exchange, 1240 Michigan-av. Calumet 1800.

WILL PAY SPOT CASH FOR CARS. PARAMOUNT AUTO EXCHANGE, 1462 MICHIGAN-AV. CALUMET 7231.

WANTED—AUTOS FOR CASH; ALL makes; open evenings and Sunday. 3415 W. Madison. Kedzie 7453.

WANT TO BUY FOR CASH LATE MODEL medium priced used car; must be a bargain. Address H 219, Tribune.

WANTED—DODGE TOUR. OR SEDAN FOR cash; must be in A1 mechanical condition; private party. Lake View 2575.

WANTED—100 CARS ALL MAKES, LATE models especially Fords; best prices paid cash. 2810 W. Madison. Kedzie 8181.

WANTED—BUICK TOURING CAR, 1920 OR '21; cash; must be in good condition. R. E. DICKEY, Sheridan-Plaza Hotel.

WANTED—LATE MODEL DODGE TOURING car for cash; best price. 1922 price. Stader. 847 S. Racine.

FORD — SEDAN; GOOD COND.; STATE price. Address L J 123, Tribune.

WANTED—SEDAN, LATE MODEL, POPUlar make. Hyde Park 0865.

WANTED—TOURING FOR $1,000 PLAYER piano. Wellington 7250.

50 LATE MODEL CARS, BRING CAR GET cash. 6807 S. Halsted. Ph. Went. 2727.

WANTED—1921 HUDSON TOURING OR limousine. Address L P 341, Tribune.

AUTOMOBILES—ELECTRIC.

DETROIT ELECTRIC.
Carried over model 85, double driven sedan, new car, complete with Westinghouse automatic generator set; $4,000 outfit for $2,000, by an overloaded dealer. Will sacrifice; needs the money. Address J D 19, Tribune.

DETROIT ELECTRIC—DOUBLE DRIVE; new batteries; run 1,000 miles; Goodrich cord pneumatic tires and seat covers; all in A1 condition; $1,100. 1133 Adams-av., Glencoe. Harrington, Cent. 5142.

## DETROIT ELECTRICS
Rebuilt and guaranteed. Prices very attractive.
2416 Michigan-av. Ph. Calumet 4789.

DETROIT — 1919, REAR DRIVE, 75-B, trimmed in gray; cord tires, good paint; $1,150. 2331 Cottage Grove-av.

BEST CASH OFFER TAKES PRACTICALLY new Detroit Electric; owner leaving city. Hauser, Cooper-Carlton Hotel.

MILBURN LIGHT ELECTRIC. FASHION AUTOMOBILE STATION, 740 E. 37th-st. Oakland 1316.

CHICAGO ELECTRIC, CHARGER, COMplete, A1 condition; bargain; almost new; $500. Lawndale 1292.

ELECTRICS AT ONE-THIRD PRICE, ALL makes, every car guaranteed. Henney Machine and Battery Works, [illegible]

MOTOR TRUCKS TO RENT & WTD.

PIERCE-ARROW TRUCKS.
To Rent—All sizes. Phone Calumet 5960. PAUL COGHLAN.

HARVEY TRUCKS, FROM $1,200 TO RENT or sale. Salesrooms, 1233 Wabash-av. Service sta. [illegible] Harvey, Ill.

PACKARD TRUCK TO HIRE; 3 TON STAKE body; day or contract. Wellington 7383.

TO RENT — ONE TON STAKE TRUCK; owner drives. Address N 70, Tribune.

AUTOMOBILE LOANS.

# $300 to $100,000
LEGAL RATES ON AUTOMOBILE LOANS.
Our extensive business and reputable policies enable us to make most conservative rates on a strictly legitimate basis.
**HARRIS & RODGERS**
1424 S. Michigan-av. Cal. 3300-02.

## Cash Advanced
NO DELAY. STRICTLY CONFIDENTIAL. CHARGES REASONABLE. DRIVE, STORE. Or sell at 5% commission.
A. A. A. CO.
FRANK SHAPERA, MGR.
2250-52 Michigan-av. Calumet 1092-1093.

## Need Cash? See Us
MONEY ADVANCED ON YOUR CAR IN 15 MINS. SELL SAME IF DESIRED ON 5% COMMISSION. REASONABLE CHARGES.
LEWIS E. BOWER,
1240 MICHIGAN-AV. CALUMET 1800.

MONEY LOANED
ON YOUR CAR; NO STORAGE; PURCHASES FINANCED ON USED AND NEW CARS; DEALERS' NOTES TAKEN, TERMS REDUCED. QUICK, COURTEOUS, PRIVATE. AUTO FINANCE CO., 324 S. MICHIGAN-AV. HARRISON 5772 AND 2861.

## NORTH SIDE
NELSON BROTHERS.
Open until 9:30 p. m.
Money loaned on your car while you drive it. Purchases financed. Confidential. 1775 Howard-st. Rogers Park 3220.

QUICK MONEY.
Loans made on any good collateral—automobiles a specialty. SOUTH SIDE FINANCE CO., 222 N. Michigan-av. Ph. State 4247.

MONEY ON AUTOMOBILES
Partial payments. Confidential.
Automobile Securities Co.,
1439 McCormick Bldg. Harrison 1350.

YOU WILL SAVE MONEY
by consulting us on auto loans. Investigate our liberal, confidential, prompt service. AUTOMOBILE BONDING CO., Suite 726, 29 S. La Salle-st. Rand. 7996.

MONEY LOANED ON YOUR CAR—PAY BACK AS YOU SEE FIT. CONFIDENTIAL. Automobile Storage Co., 1140 Conway Bldg., Clark and Washington-sts. Franklin 3524.

LOANS—AUTO, PERSONAL, CHATTEL. COMMERCIAL GUARANTY CO., 11 S. La Salle-st. Phone State 7354.

MONEY LOANED ON YOUR CAR WHILE you drive. Automobile Investment Co., Room 460, 175 W. Jackson. Harrison 1961.

GARAGES—FOR SALE AND TO RENT

MATERIAL FOR THESE GARAGES FOR THIS WEEK ONLY.
1 car garage, 12x16, $75.00.
1 car garage, 12x18, $85.00.
2 car garage, 18x18, $108.00.
NORTHWEST SIDE LUMBER CO.,
4440 W. North-av. Albany 7800.

TO RENT—4010 S. MICHIGAN-AV. LARGE modern garage; will hold about 80 cars; fine location; $400 per mo.; immediate possession. J. SMITH & BRO., 3547 Cottage Grove.

GUARANTEED SUBSTANTIAL GARAGES built anywhere, all sizes; any style; highest quality, frame, brick, or stucco. Not sectional or portable. Ask for catalog. GUARANTY GARAGE CO., 105 W. Monroe-st. Dearborn 2196-97.

GARAGES BUILT ON YOUR LOT, $200 UP. SOLD WITH A GUARANTEE. SEND FOR CATALOGUE. E. BRADBURY & CO., 140 S. DEARBORN. CENT. 5105.

WE BUILD BRICK GARAGES AND ANY kind of buildings at low cost; 18 years in business; our reliability and experience to your benefit. Wm. Hammerstrom, Bel. 8474.

SPECIAL 10% DISCOUNT SALE. CHICAGO PORTABLE GARAGE CO. THE OLD RELIABLE. 3059 GRAND-AV. NEVADA 0128.

SPECIAL PRICE ON GARAGES, PORTABLE. Duffy Portable House Co., 4307-19 W. 24th-pl. Ph. Lawndale 1877. Open Sunday.

2 CAR GARAGE—ERECTED ON LOT; $225. General Contracting, 535 E. 57th-st. [illegible]

PRIVATE BRICK GARAGES BUILT. ALL parts city. For estimate call BRODERICK CO. Phone Stewart 1166.

I BUILD A CORNER HIP ROOF GARAGES, [illegible] 12x18, $145; 2 car, 18x18, $230. Address L N 367, Tribune.

FOR SALE—PORTABLE GARAGE AT 333 S. Cicero-av. Call at music store or call Rog. Park 0428.

PRIVATE BRICK OR FRAME GARAGES built any size; only successful heating plant. [illegible] or Fairfax 1274.

TO RENT—STORY 12 CAR GARAGE, suitable for factory. Call Seeley 1447, 9 to 2 p. m.

GARAGES FOR SALE—FROM 40 TO 150 car cap. See our list. No obligation. Call Room 292 Reaper Block.

PRIVATE BRICK GARAGES BUILT TO ORder. Call Fairfax 0425 for estimate.

WANTED—1 CAR PORTABLE GARAGE, good cond.; reasonable. Ph. Kenwood 8805.

2 CAR GARAGE, $315; CEMENT FLOOR; erected; 2 coats of paint. Albany 3311.

GARAGE—1 CAR, 18X18 CEM. FLOOR, painted, erected, $340. FUGIL, Ked. 3564.

TO RENT—GARAGE, $7 PER MO. BELmont 0205. 3512 McLean-av.

AUTO TIRES.

TIRES—TIRES—TIRES.
30x3½, $9.
Most amazing tire sale ever offered the motorist. These prices are made possible by our tremendous factory output. Each tire carries our wonderful guarantee.

LOOK AT THESE PRICES.
[illegible]
EXTRAORDINARY GUARANTEE.
Every tire that goes out of our factory carries this ironclad guarantee. If you don't get full 6,000 miles from any tire purchased from us we will replace it [illegible]
RUSH YOUR ORDER!
DON'T DELAY—Send in your order today. [illegible] WRITE TODAY.
CHICAGO GUARANTEED TIRE CO.,
Dept. J-17, 551 Parkside-av., Chicago, Ill.
Open evenings and Sundays.

SACRIFICE TIRES — 30X3, $2.50; ALL larger sizes, $3. If one of these tires proves unsatisfactory in 90 days return, with receipt, and get new tire for half price. Open Sundays and evenings. No mail orders. ROY'S TIRE STORE, 2134 S. Wabash.

2 34X4½ HORSESHOE CORDS AND 2 35X5 horseshoe cords, perfect condition, $11 and $12.50 each. 1836 S. Michigan.

TIRE SACRIFICE—ALL SIZES, 30X3 TO 37 x5, $2 and up, all guaranteed. Call at Willis Tire & Rubber Co., 1244 Roosevelt-rd.

3 NEW 35X5 MASON CORD TIRES, $50. 1337 N. Clark-st.

AUTO CREDITS FOR SALE.

PAIGE—FOR SALE—A BRAND NEW 5 pass. Paige Touring Car. Call at 653 W. Randolph-st., or Monroe 1805.

SEWING MACHINES.

Used Singer Sewing Machines.
Largest stock of used Singer machines to select from at bargain prices. We sell for cash or easy payments. Singer sewing machines that will sew just like new. If you need a cheap sewing machine this is the place to get it. Free delivery. Open evenings.
220 E. 47th-st.
Oakland 4193.

## TERMS OF SUBSCRIPTION OF THE TRIBUNE.
Orders for mail subscriptions must be accompanied by remittance to cover. [illegible]

MEMBER OF THE ASSOCIATED PRESS.
The Associated Press is exclusively entitled to the use for republication of all news dispatches credited to it or not otherwise credited in this paper, and also the local news published herein.
All rights of republication of special dispatches herein are also reserved.

# May Fill Small Jury Panel Today—Arrest 7 Boy Bandits—Husband, Jealous of Chicagoan, Killed

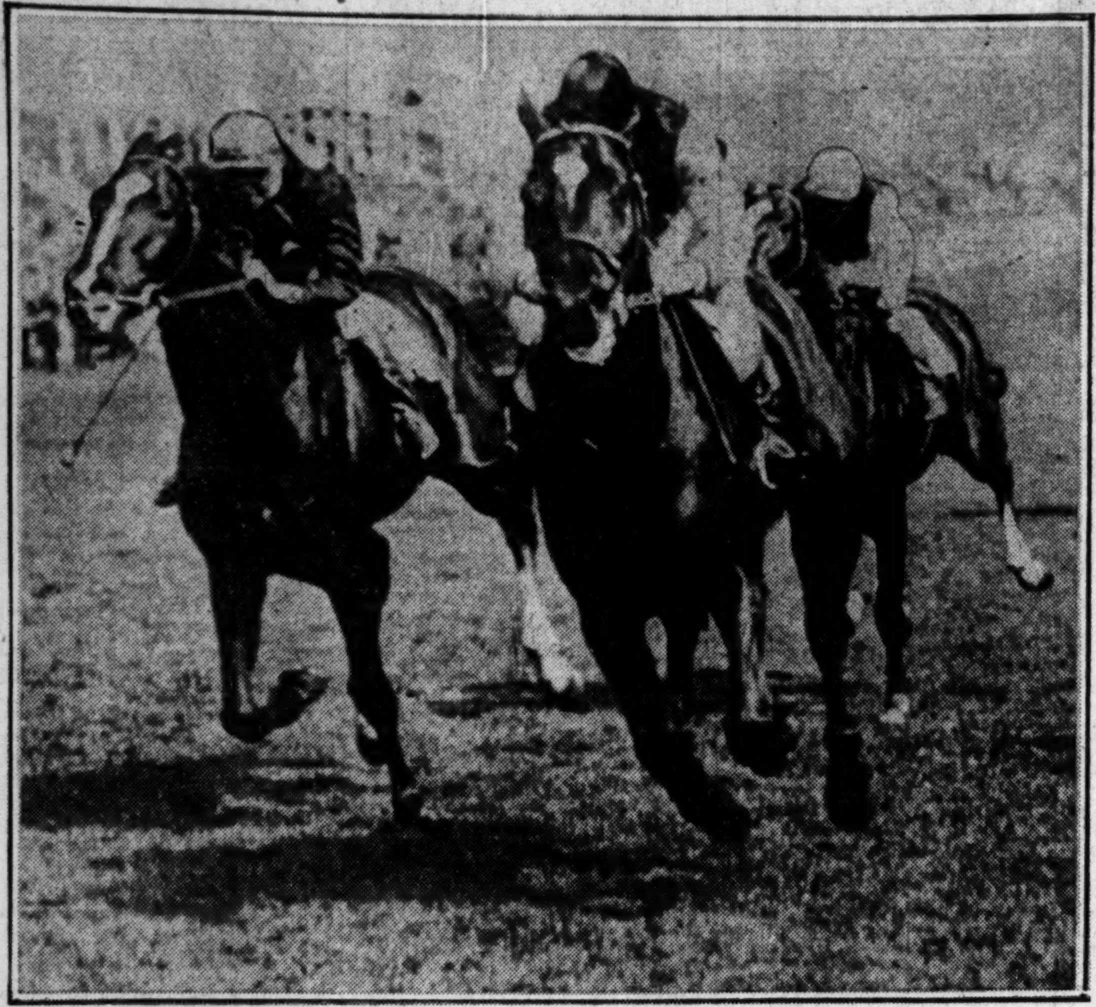

[Pacific & Atlantic Photo.]

**AMERICAN JOCKEY RIDING TO VICTORY** in England. Archbald, piloting Paragon, won the feature race of the opening day at the famous Epsom Downs track.

**EDMOND PITLOCK AND WIFE.** She is living with her daughter and her parents, 1453 Tell place. Mrs. W. B. Hubbard, Boston, slew her jealous husband in a quarrel over Pitlock.

**CAN YOU GUESS THEIR WEIGHT?** The stout lady can be beautiful. J. R. Bolton, directing the dancing steps, will demonstrate this at a fashion exhibit May 8 in Madison Square Garden. Above are some of the models selected.

[TRIBUNE Photo.]

**"BIG BILL" LEADS THE FAITHFUL TO NEW YORK.** The mayor and party leaving to study traction. Left to right are Berger Loman, Mayor Thompson, Dr. John Dill Robertson, William Wesby, David Clark, Charles R. Francis and Michael Faherty.

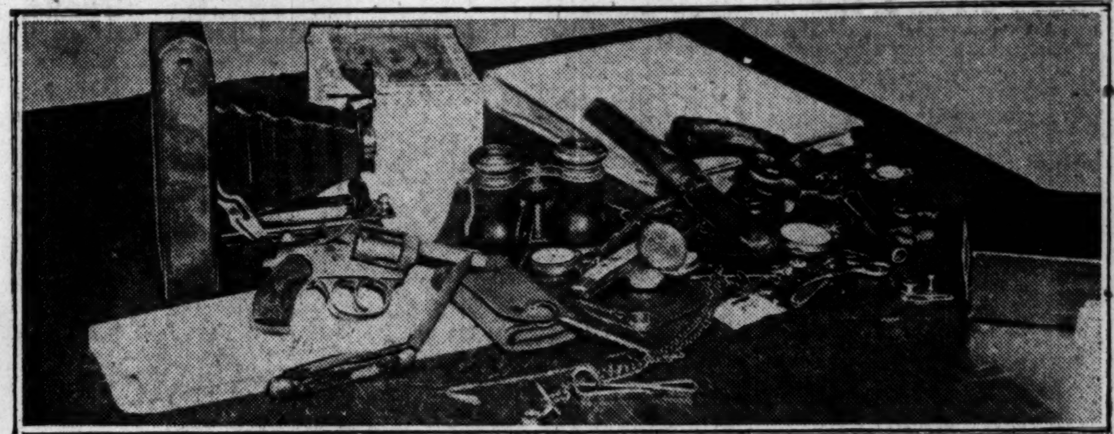

**LOOT OF "MOVIE BURGLARS."** Part of the stolen property taken from two bands of boy burglars. Police say goods valued at $10,000 have been stolen within a few weeks by the two gangs.

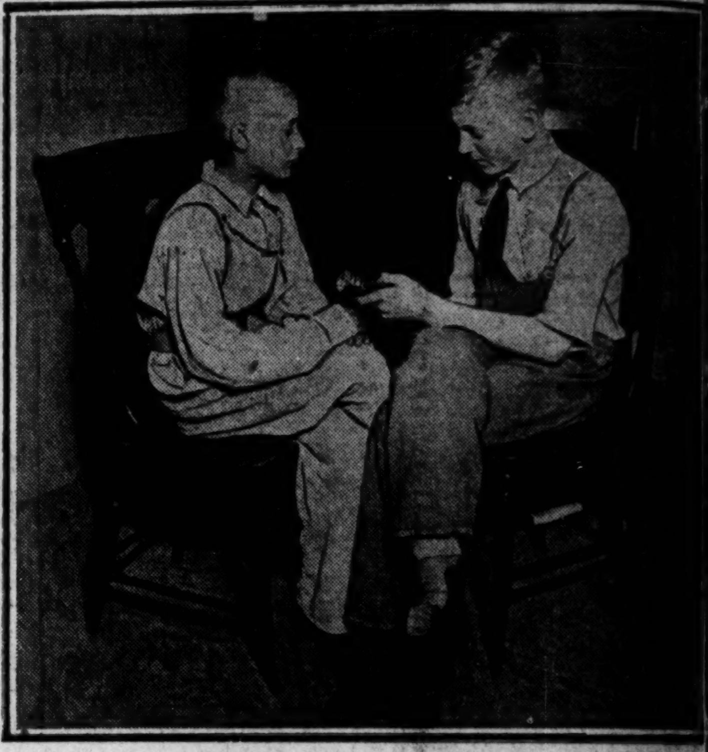

**BOY "MOVIE BANDITS."** Perry Kramer, 10 years old, with George Bienster, two of the juvenile burglars taken by police. They entered homes while housewives were attending shows.

**"GOOD-BY MEXICAN VILLIAN!"** The inhabitants of Mexico City recently refused admittance into Mexico of 236 Paramount films because the bold, bad men in them wore sombreros. Clarence Burton, a Paramount "villain," is shown getting instructions from his director.

[Underwood & Underwood Photo.]

**MACK SENNETT, ATTENTION!** Mrs. Jane Carukin, said to be the most physically perfect girl who attended the Chicago Art Institute, is working as an artists' model in Los Angeles.

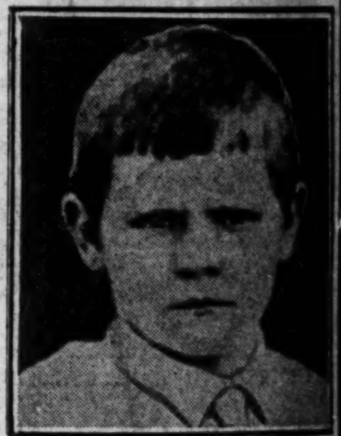

**OWEN MEEGHAN,** 15, member of the "Flying Arabs," boy burglars, shot in leg trying to escape a policeman.

[Wide World Photo.]

**"CHILDREN CRUSADERS,"** photographed in New York en route to Washington. They are wives and children of "political" prisoners, whom they wished the President to release. President Harding refused to receive them and Attorney General Daugherty said the prisoners would receive justice.

**DANCE ETIQUETTE.** The correct position for dancing is shown at the left. At the right is shown an improper position. The pictures were posed by George B. Flint and Miss Kathryn Salisbury of the "Whirl of the World" revue.

**GOV. SMALL AND HIS WIFE IN COURT.** The picture was taken at Waukegan yesterday as the last venire of fifty was exhausted. Eleven jurors, three of whom are open to challenge, have been selected from 425 examined.

**IRISH TENOR CONVALESCENT.** John McCormack, with his wife and children, just before he sailed for Europe. Although critically ill several weeks ago, the singer is recovering rapidly.

[Pacific & Atlantic Photo.]